Home Edition
TELEPHONE 383-4111
CLASSIFIED 386-2121

The Daily Colonist.

Vancouver Island's Leading Newspaper Since 1858

Mixed Showers
Weather details on Page 2

No. 69—113th YEAR — VICTORIA, BRITISH COLUMBIA, WEDNESDAY, MARCH 3, 1971 — 10 CENTS DAILY 20 CENTS SUNDAY

Nearly Seven Months

Hostage Freed

MONTEVIDEO (CP) — Stricken by a heart ailment, American agronomist Claude Fly was given his freedom Tuesday night after nearly seven months in the hands of Uruguayan guerrilla kidnappers.

He was being treated at the British hospital in Montevideo, but the hospital made no statement about his condition.

Officials said the 64-year-old Fly's abductors brought him to the hospital in a small truck and left him at the door.

U.S. Ambassador Charles D. Adair said Fly "can't talk with anyone now. He is isolated in the hospital and will remain under rigorous medical attention for three to four weeks."

The Tupamaros still hold British Ambassador Geoffrey Jackson, who was kidnapped Jan. 8.

Fly was seized by Tupamaro urban guerrillas Aug. 7 at his laboratory.

Fly

Trudeau 'Plan' Based On Tax Filibuster

Predictions See Election In October

By DAVE McINTOSH

OTTAWA (CP) — Speculation has grown here in the last week that Prime Minister Trudeau will call a federal election this fall, possibly Monday, Oct. 18.

Though the decision rests with Trudeau, some Liberal party insiders are forecasting the issue on which he would call a contest.

Their prediction goes like this:

The government will introduce legislation in May embodying its new system of imposing personal and corporation income taxes.

Among these tax changes will be one, included in the government's original white paper on the subject, which would lop some 750,000 low-income persons off the tax rolls.

The legislation presumably will contain other features to which the Conservatives and other opposition parties will take strong objection, as they did to the white paper.

This, so the prediction goes, will force the opposition into a filibuster operation and drag debate on the legislation beyond the planned late June Commons adjournment and into July and August.

Trudeau then could say the opposition was blockading a bill especially important to lower-income citizens and impose closure or call an election on the issue or both.

It requires about 60 days notice for an election. A parliamentary dissolution in mid-August would mean an election about mid-October.

Speculation does not focus exclusively on a fall election. Far from it.

Many MPs say they expect Trudeau to wait the normal four-year span between elections. The last contest was in June, 1968.

Doug Rowland, NDP MP for Selkirk, said at a news conference Tuesday — the subject was next month's NDP leadership convention — that he is getting prepared for an October election this year.

If it doesn't come then, he predicted, it will be in June or October, 1972.

In any event, both the Conservatives and NDP say they are getting ready for an election for any time from now on. The Conservatives, incidentally, have a policy conference scheduled for Ottawa Oct. 14-17.

A source close to Trudeau said the prime minister will not call an election this year unless there is an opposition filibuster on an important piece of legislation.

Other Liberals say this is the very situation which Trudeau may try to create — unless the opposition spikes such plans by agreeing quickly with the tax-change legislation.

India's Vote Toll Rising

NEW DELHI (UPI)— Ten persons were killed and 48 injured Tuesday in scattered violence marking the second day of India's elections to select a new parliament, an electoral process that takes 10 days.

The deaths Tuesday raised to 15 the number of persons slain in political altercations since the polls opened Monday. Another man was trampled to death at a political rally Tuesday.

Voting Tuesday was conducted in India's two least populous states, Nagaland and Himachal Pradesh. A total of five of the 521 seats in parliament were at stake in the two states.

Two of India's more important states, Uttar Pradesh and Bihar, were to resume polling operations today in areas that did not vote Monday.

Polling was scheduled from district to district in the election to determine the future of Prime Minister Indira Ghandi's government.

Political violence marked the elections Tuesday even in areas where there was no voting.

The Press Trust of India said eight persons were killed and 45 injured in a clash between followers of the Hindu Jan Sangh party and Moslem students in Aligarh, 120 miles southeast of New Delhi. The city magistrate imposed a curfew on the city and chief election commissioner, S. P. Sen Verma, ordered postponement of balloting scheduled there for today.

Too Cold for Him—Just Right for Her

Different creatures climb chimneys for different reasons. Above, prisoner Guy Peiffer, 23, sits atop chimney in Luxembourg's central prison after breaking out of his cell. Police didn't pursue him, simply waited until he got cold and came down. In Vancouver, cat went up to find cozy resting place in midst of current cold spell. —(AP and CP)

Don't Miss

Bill Would Bare Mortgage Costs —Page 12

Reserves' Role Civil Control —Page 13

Queen Honors Poirot Creator —Page 29

	Page
Bridge	36
Comics	42
Provincial Court	26
Crossword	38
Entertainment	29
Financial News	8, 9
Garden Notes	42
Names in the News	10
Sport	16, 17, 18
Women	31, 32

But Only Looking for Facts—Goyer

Mounties May Be Members Of Separatist Quebec Party

By RICHARD JACKSON
Colonist Ottawa Bureau

OTTAWA — The RCMP, says Solicitor-General Jean-Pierre Goyer, the cabinet member responsible for the federal police force, may be "in" the separatist Parti Quebecois.

In the Commons Tuesday he employed the world "in" with the meaning of being members of the party in a sense that could be taken different ways.

But moments later in the corridors of the Commons, he explained that RCMP, if it had "infiltrated" — and he objected to the use of the term — it had not been as formal card-carrying members acting as agent-provocateurs, but as observers looking for information.

He didn't like the word "infiltrate" because he considered it had a "destruction" content, and it was not the objective of the RCMP to destroy any political party.

The questions arose out of the pre-convention mystery built up before the Parti Quebecois met last weekend in Quebec City by stories of a "spy" having penetrated the higher echelons of organizational command.

It was never made clear whether the "espionage" agent had infiltrated on a mission for the RCMP or the federal or even the provincial Liberal party.

In the commons, Conservative MP Martial Asselin of Charlevoix had asked if there had been a "federal agent" at the Parti Quebecois rally, and Goyer had replied there was nothing to prevent the RCMP from joining the movement for the purpose of intelligence.

The solicitor-general repeated it outside the chamber at the conclusion of the daily question period, and then in a subsequent round of questioning insisted there was a rule that the RCMP could not join a political party.

But this was not to say, he emphasized, that the security and intelligence section of the force could not do its job of safeguarding the safety of the state.

How was it to be done if the RCMP couldn't "infiltrate" an agent into the organization's membership at or near the top? he was asked.

"How do you people (the press) get your information out of our party's (supposedly) confidential caucus?" he countered.

"You have your ways. We have ours," he went on. "You ask questions where you think you can get answers. There are always people who will talk."

Whether there were such people, Goyer demonstrated he was not one of them, and was not about to make it in any way clear what — if any part the RCMP had played in the great "spy" mystery of the Parti Quebecois.

The new solicitor-general clearly indicated he believed the safety and security of the state has to come before the right of "privacy" for which so many activists, especially on the campus, clamor.

From 1963, when former prime minister Lester Pearson in a confidential directive to the justice department ordered the RCMP security and intelligence agents off university property until just recently, the campus has been sure of being out of bounds for the police.

Then, some weeks ago, Prime Minister Trudeau suggested rather strongly that this "protection of privacy" for university students and

Continued on Page 2

Steam Subsides Atop Mt. Baker

BELLINGHAM (AP) — Following unusual eruptions of steam Sunday from Mt. Baker, a Western Washington State College geology professor says things look "back to normal."

Dr. David Rahm flew over the 10,700-foot volcanic peak Sunday and said he observed steam coming from places from which he hadn't seen it before.

This doesn't mean Baker will blow up," Rahm said, "but I imagine it could erupt again, too."

African Beaches Bathed in Oil

CAPE TOWN, South Africa (UPI) — South Africa's first major oil pollution disaster spread Tuesday with oil pouring into the ocean from ruptured tanks of the Liberian ship Wafra which ran aground off Cape Aghulas.

The entire coastline between Cape Aghulas and Stuis Bay was already stained with a heavy coating of oil and a 31-mile-long slick threatened other beaches in the area.

Naval and fisheries department vessels cruised the disaster site spraying thousands of gallons of detergent on the water.

Salvage experts were pumping compressed air into tanks of the vessel, which ran aground Saturday, to increase buoyancy before a major attempt to refloat the Wafra was attempted.

The 5,000-horsepower German tug Baltic secured a line aboard the 47,762-ton tanker and was being assisted in the refloating attempt by the South African tug F. T. Bates.

A second German tug, the Oceanic, is due Thursday.

Public Voice Urged Within Professions

By IAN STREET
Colonist Legislative Reporter

Members of the public should sit on the governing bodies of the medical, dental and legal professions in B.C. in order to express the viewpoint of the ordinary citizen, the Legislature was told Tuesday.

Alex Macdonald (NDP — Vancouver East), speaking during the debate on health department estimates, said the time has come for taking a new look at professional organizations in the province to see that they are living up to their obligations to the public at large.

The government, the NDP member said, should outlaw restrictive covenants which protect the value of a medical or dental practice so that it can be sold later.

The buying and selling of medical and dental practices as a business, he added, is contrary to the public interest and should not be allowed because professionals in these fields already have high fees.

Macdonald, who is a lawyer, was heckled by some members who wanted to know why he excluded the legal profession from his criticism. He replied laymen should be appointed to the governing bodies of the medical, dental and legal professions to see that the public interest — "of client or patient" — is protected on what he termed such vital matters as fees.

In addition, Macdonald said, the professions must accept responsibility for ensuring that citizens living in outlying areas receive adequate care, which they don't get now because of a shortage of doctors and dentists.

Grace McCarthy, minister without portfolio, was the first speaker when the health estimates debate resumed shortly after 2 p.m. Tuesday. Referring to statements Monday night by Liberal leader Patrick McGeer, who claimed the lack of student facilities in UBC medical school was resulting in some "inferior"

Continued on Page 2

Norway Coalition Split; Prime Minister Resigns

OSLO (UPI) — Prime Minister Per Borten's four-party coalition government resigned Tuesday, ripped apart by longtime internal disputes over Norway's application for membership of the European common market.

Frantic attempts to form a new non-socialist coalition, possibly including Borten's Center Party but without the 57-year-old prime minister, were started immediately.

Failure to reconstruct the coalition would mean the formation of a minority socialist government under Labor Party leader Trygve Brateeli, politcal sources said.

Mainly 'Soft'

Drug Use Observed In Forces

OTTAWA (CP) — There is a drug problem in the armed forces comparable to that in society as a whole, Defence Minister Donald Macdonald said Tuesday.

Macdonald told reporters outside the Commons that enlisted drug-takers are mainly young and serving on the East or West coasts.

They were taking principally "soft drugs" — such as marijuana and hashish — and LSD.

The minister called the situation "something to be concerned about." The forces were dealing with it mainly through educational programs.

In cases where it was deemed that drug-takers could have recurring effects, they were removed from "sensitive assignments" involving the use of equipment.

Where they were found to have used drugs while on duty, they "could not expect to remain in the forces."

Jet Age

London's Alice Matlak demonstrates futuristic shower unit of steel bathroom Monday during London's Ideal Home Exhibition. Designed by Lord Snowdon for British Steel Corp. shower features jets of water from floor, sides and ceiling, as well as other space-age innovations. (See Page 32) (AP)

Gorde Hunter

Style First

THERE IS a great well of unbridled enthusiasm stored up in the frame of Courtney Haddock. He is an unrepentent dreamer, a bundle of energy with pie-in-the-sky leanings that are paradoxical to his pragmatic approach in the business world.

A few years ago he discussed with this reporter plans to make the annual Swiftsure classic a weekend event, complete with street dancing and all the hoopla, that would rival the shenanigans of a Calgary Stampede. He had convinced himself it could be done, but obviously couldn't impart his ardor to enough people to bring it to reality.

Mayor Haddock is now embarked on a campaign of absolute commitment to the Inner Harbor redevelopment scheme of Sandy Reid. The architect's drawing of the scheme, which was discussed in this space several months ago, showed a rather modernistic approach. I thought it pleasing enough, but not necessarily pleasing enough for Victoria's Inner Harbor.

VICTORIA is different and, hell, that's part of the undeniable charm of the place. It's part of why tourists make their off-the-beaten-path trek here and somehow the Sam Lanes and others of his dedication to the Victoria charm, have to work harder to convince those in power that it is worthwhile.

The charm of Victoria is not, for instance, a towering Orchard House obliterating a magnificent view. Orchard House is clean of line, sparkling neat, but it's Toronto, Montreal, Winnipeg, not Victoria. I realize we are going to have these non-Victoria structures, but please, not in areas where the distinctive stamp of our city means so much.

VICTORIA IS the Empress, the Legislative Buildings, Bastion Square, Straith's, Fable Cottage, Butchart's Gardens, the Old English Inn, Anne Hathaway's Cottage, Beach Drive, the Victoria Golf Club, Royal Roads.

It's gardens and flowers and greenery in the winter. It's a delightful package nestled on a craggy, beautiful island. There can be many despoilers of nature, many despoilers of a garden spot and this garden spot has been despoiled by uncontrolled building.

Mayor Haddock drew a certain amount of praise for his recent attack on the chrome and neon glitter of the service stations on the main approach to the city. He would make them conform to the character of Victoria.

CAN HE SAY the Reid centre would conform to his same stringent standards? Can he knock one entrepreneur, accuse him of operating out of "ugly" buildings, while championing a developer whose plan may be no less "ugly" as far as what is good for Victoria is concerned?

It seems to me that Haddock cannot ride two horses in this debate. If his opinion on one facet is to mean anything, he must carry that same opinion through to the other facet. Otherwise nobody will listen to either pitch.

The Inner Harbor is a festering eyesore at this time. The Reid plan would most certainly improve the situation a thousand-fold. But if the Reid plan is far removed from the concept of Victoria, would it still not be better to improve the situation two thousand-fold by insisting on conformity?

Bastion Square has done much to revitalize that particular area of downtown Victoria and the logical next move would seem to be somewhat of a continuation of the Bastion idea.

LET ME HAVE the temerity to suggest to Courtney Haddock that before throwing all the eggs in the present Reid Plan basket, he should spend more than a little time exploring the possibilities of building design that he himself has espoused.

He knows only too well how a project like the new swimming pool could be rushed into and by now he most definitely knows the pitfalls of such haste.

It's not every day a city has the opportunity to rebuild an area such as the Inner Harbor. Let's do it with style.

Your Good Health

Bland Diet Overdone

By G. C. THOSTESON, MD

Dear Dr. Thosteson: I have been suffering from indigestion for years. Then X-rays showed I had diverticulosis, and I have had several real attacks of diverticulitis.

My doctor, an internist, advised me against all roughage, and I have heard some people on this diet say they have to eat baby food entirely, and surgery is not the answer. Sometimes I wonder. If you have any suggestions, please advise. — **Mrs. H. P.**

Current medical thinking about diet for diverticulosis has changed.

Diverticulosis, of course, is the presence of pouches or outward bulges in the colon — a very common condition which, however, quite often causes no trouble at all.

But if one of these pouches becomes irritated and inflamed, that is diverticulitis, which generally is bothersome. Sometimes quite.

It used to be the feeling among some if not all doctors that a bland diet — that is, with as much roughage as possible removed — was the proper diet for anyone with this sort of trouble.

Now that attitude is changing and excellent results are being obtained with diets containing an average amount of roughage — the amount obtainable from fruits and vegetables.

The explanation is this: studies show that pressure within the colon is less when a reasonable amount of bulk is present. But with a very low-roughage or low-bulk diet, the colon has to contract much more in order to move the contents along. This severe contraction appears to be a factor in irritating those pouches, hence adding to the patient's distress.

Bear in mind that foods with harsh residue still should be avoided — corn, because the hulls do not digest easily; nuts, because the same is true of rough fibers; fruits with seeds, since the seeds are not digested.

But other than such items, most fruits and vegetables can add bulk without irritation, as the cellulose fibers are quite soft by the time they reach the lower bowel.

This bulk makes bowel action easier and more natural. But remember that drinking ample water is important. And also that non-irritating bulk can be added as well by preparations containing agar, psyllium, or sodium dioctyl sulfosuccinate.

Carrying a bland diet to extremes, in other words, may hamper rather than help, and make the diet a chore to follow.

The Weather

MARCH 3, 1971

Mostly cloudy with occasional showers of mixed rain and snow; winds southeasterly 20; Tuesday's precipitation, .29 inch; sunshine 2 hours, 42 minutes; recorded high and low at Victoria 46 and 34. Today's forecast high and low 43 and 35. Today's sunrise 6:52 a.m., and sunset 6 p.m.; moonrise 9:35 a.m., moonset 1:47 a.m. Thursday outlook: cloudy and cool.

East Coast of Vancouver Island—A few showers of rain and snow mixed; winds southeast 20; Tuesday's precipitation .98 inch; recorded high and low 43 and 31. Today's forecast high and low 42 and 32. Thursday outlook: cloudy and cool.

West Coast of Vancouver Island—Cloudy with showers of rain and snow; winds southeast 20. Forecast high and low at Tofino 40 and 35. Thursday outlook: cloudy and cool.

North Coast — Gale warning over; showers of mixed rain and snow; windy. Thursday outlook: cloudy periods.

Extended outlook — Chance of showers of rain or snow Friday and Saturday, increasing Sunday. Highs in upper 30s, 40s, warming slightly Sunday; lows in 20s Friday, up to 30s Sunday.

READINGS

	Max.	Min.	Precip.
St. John's	33	26	—
Halifax	36	24	—
Fredericton	30	19	—
Charlottetown	28	23	—
Montreal	29	9	—
Ottawa	29	11	—
Toronto	28	14	—
North Bay	20	-2	—
Winnipeg	30	-6	—
Brandon	30	9	—
Regina	24	-3	—
Saskatoon	29	-7	—
Prince Albert	16	-17	—
North Battleford	27	22	—
Swift Current	32	2	—
Medicine Hat	34	10	—
Lethbridge	34	6	—
Calgary	41	3	—
Edmonton	34	3	—
Cranbrook	37	4	.01
Castlegar	28	13	.05
Penticton	34	26	Trace
Revelstoke	26	2	.13
Princeton	34	2	.20
Vancouver	46	30	.35
Prince Rupert	38	34	.80
Comox	42	31	.15
Prince George	36	26	—
Salmon Arm	33	16	Trace
Vernon	37	11	Trace
Kamloops	37	25	—
Whitehorse	33	21	—
Fort St. John	34	21	—
Seattle	44	31	.07
Spokane	33	19	Trace
Portland	46	30	.14
New York	42	34	—
Miami	84	74	—
San Francisco	65	55	—
Los Angeles	59	39	—
Phoenix	58	30	—
Las Vegas	49	31	—

TIDES AT VICTORIA HARBOR

	Time H.M.	Ht. Ft.	Time H.M.	Ht. Ft.	Time H.M.	Ht. Ft.	Time H.M.	Ht. Ft.
3	01.05	7.1	06.15	8.7	14.30	1.9	.....	
4	06.30	8.5	15.40	1.9	.....		.....	
5	01.50	8.1	04.10	8.1	08.35	8.3	16.45	1.9
6	03.00	8.2	05.20	8.1	07.00	8.1	17.40	2.0
7	03.20	8.2	06.20	7.8	08.15	7.8	18.30	2.1
8	03.50	8.0	07.05	7.4	11.35	7.6	19.10	2.3

TIDES AT FULFORD HARBOUR

	Time H.M.	Ht. Ft.	Time H.M.	Ht. Ft.	Time H.M.	Ht. Ft.	Time H.M.	Ht. Ft.
3	02.30	8.7	08.00	10.4	15.55	2.2	.....	
4	00.45	9.9	04.35	9.8	08.30	10.0	17.00	2.3
5	02.15	10.3	06.55	9.4	09.20	9.5	18.05	2.5
6	03.00	10.5	08.45	9.0	10.35	9.1	19.10	2.7
7	03.45	10.6	09.30	8.6	12.10	8.8	20.05	2.9
8	04.20	10.6	09.55	8.1	13.35	8.5	20.55	3.1

Economic Chaos

Gloom Envelops Great Britain

LONDON (CP) — After a day of strike-interrupted publication, Britons resumed their newspaper reading Tuesday to find the front pages loaded with gloom.

Britain's second-largest automobile insurance company had announced insolvency, leaving an estimated 500,000 to one million motorists without coverage.

The stock market dived Monday to its lowest index level in four years — and was lower again Tuesday.

State-owned British Railways announced fare increases ranging between 10 and 66 per cent. And there were rumblings of possible strike action by two big rail unions seeking higher pay.

There was no sign of progress toward settlement in a strike of more than 200,000 postal workers that by Wednesday will have tied up the mails for six weeks.

Nor was there any indication of a break in a wage strike of 50,000 workers — now in its fourth week — that has closed down production in Ford's 21 British plants.

As it resumed publication after a one-day national strike of engineers against the Conservative government's controversial industrial relations bill, the mass-circulation Daily Mirror demanded in an editorial spread across half the front page that the government and the unions patch up their quarrels.

"End the angry silence before Britain goes bust," the paper said in big headlines.

"The tragedy is that the angry silence between them is wrecking Britain and sabotaging our economy," it added.

Members of Prime Minister Edward Heath's government see the current upheaval as but one stage of a long and patient battle against wage and price inflation and for a reform of the powerful labor union system.

There were several encouraging rays of sunlight Tuesday to dispel the general gloom — including an announcement that Britain's gold and dollar reserves have hit a five-year high — but for anyone within reach of a newspaper, radio or television, there was no mistaking the gravity of the situation.

Airport War Still Rages

NARITA, Japan (Reuter) — Students and farmers, backed by screaming peasant women and children gathering bags of stones for ammunition, Tuesday fought off police in the eighth day of the battle for Narita airport.

At least 46 police and airport security guards were injured.

About 1,000 militants are holed up on farmland which the government wants to use to extend Narita airport's runway and turn it into Tokyo's second international airport.

Sweden Delays New Lockout

STOCKHOLM (UPI) — A threatened lockout of 3,000 officers of Sweden's armed forces was postponed Tuesday night as striking and locked out civil servants waited for the government to move toward a solution of the conflict involving 47,000 government employees.

The government's national office of collective bargaining accepted a mediation committee's plea not to carry out the lockout threat against the officers.

The collective bargaining office did not say what effects the lockout postponement would have on the over-all situation.

One of the striking unions, the national federation of government employees, concluded direct talks with the government's national office of collective bargaining late Monday night, and was waiting for it to act.

CERTIFIED MECHANICS
DAY and NIGHT
8 A.M. TO 11:30 P.M.
WESTVIEW AUTO CLINIC
Trans-Canada Highway at Tillicum
Phone 385-5412
OPEN 25 HOURS DAILY

Classified—For Easy Reference For Want Ads—386-2121

continuing education
ADULT READING AND STUDY SKILLS
This course is designed to help improve these organizational and communication skills which have become so vital to success in many business, professional and academic endeavours. Emphasis will be placed on the development of power, speed and flexibility in reading and on the development of skill in organising material for comprehension, for accurate recall, and for written or spoken presentation. Attention will also be paid to efficient listening.
This course will be of benefit to people who plan to take courses at educational institutions, or business or professional courses connected with their work, and to those who can't cope with the masses of printed material which cross their desks.
Time: Mondays and Thursdays, 7 to 9 p.m., beginning March 8.
Place: Counselling Center, Clearihue Building, University of Victoria.
Length: Six weeks; Fee: $36.
To Register,
Telephone the Division of Continuing Education, University of Victoria, 477-6911, Local 395.

Public Voice

From Page 1

foreign-trained doctors being allowed to practise in the province, she accused McGeer of undermining public confidence in health services.

Mrs. McCarthy called on the Liberal leader to provide the government with names of doctors he considered "inferior" so that the health department could investigate his charges and deal with a situation which, she said, otherwise amounted to a reflection on all doctors.

Herb Capozzi SC—Vancouver Centre) repeated the "name-them" charge aimed at McGeer and claimed if this isn't done "a cloud would remain over the heads of every doctor practising in this province who didn't graduate from UBC. This is an insult to every doctor who gained his degree outside of this province."

McGeer retorted both had "completely missed the point" of his earlier remarks, arguing there wasn't any need to investigate the qualifications of doctors now practising in B.C. He added: "The crime is that our own students, far superior to foreign-trained doctors, are being turned away by our medical school because there is no space for them."

Barrett said he has complained in the past about foreign-trained doctors on the staff of B.C.'s public mental health institutions. He asked: "How can a Korean doctor, no matter how highly skilled, enter a therapeutic relationship with highly disturbed patients at Riverview when he, for example, can't speak English properly?"

The NDP leader said in many cases doctors from abroad are the only ones willing to accept jobs at salaries the provincial government will pay.

In defence of the doctors, Health Minister Ralph Loffmark said this province has the highest standards of medical care existing anywhere in Canada. He added the provincial government has no power to keep foreign doctors out if they are qualified and claimed once admitted they should be treated "the same as anyone else."

Loffmark agreed the geographic distribution of doctors and dentists in B.C. is very poor, as is "economic distribution" of these professions which the minister said he found very difficult to defend. However, he said a system to bring adequate medical and dental care to outlying areas is currently under discussion with the professions involved.

The minister also said B.C. is waiting for approval by Ottawa of further federal health grants so that the next stage of the UBC health sciences centre can be proceeded with.

Babe Coaches Quarterbacks

PITTSBURGH (AP) — Babe Parilli, whose 16 years as a signal-caller included a 1959 stint with Rough Riders of the Canadian League, was named Tuesday to the newly-created position of quarterback coach of Pittsburgh Steelers.

Parilli was given the job of handling a pair of young quarterbacks, Terry Hanratty and Terry Bradshaw, who split field general duties for the National Football League team last season.

Laver Routs Nikki Pilic

LONDON (AP) — Rod Laver of Australia routed Nikki Pilic of Yugoslavia 6-4, 6-0, 6-2 in the final of the Rothman's International indoor tournament, Britain's richest tennis tournament Tuesday night and boosted his earnings this year to $122,100.

Trial Ordered

TORONTO (CP) — The Ontario Court of Appeal Tuesday upheld an Ontario Supreme Court ruling, ordering C. Stafford Smythe to face trial on income tax evasion charges in county court.

Engelhard Dies

BOCA GRANDE, Gla. (AP) — Charles W. Engelhard, 54, millionaire industrialist and sportsman who owned the 1970 wonder horse Nijinsky, died at his home here Monday night.

Basketball

NBA
Detroit 128, Portland 122
New York 109, Baltimore 85
San Diego 111, Philadelphia 108
Los Angeles 131, Buffalo 118
ABA
Texas 130, New York 127

Mount Hood Negotiated By Skier

MOUNT HOOD MEADOWS, Ore. (AP) — Sylvain Saudan, 35, a Swiss ski mountaineer, sped down the sheer East face of Mount Hood on skis Monday, the first time the feat had been attempted.

Saudan zipped down the first 3,200 vertical feet in just under an hour, negotiating 50-degree slopes, temperatures five below zero and crosswinds.

Despite the cold, Saudan's brow was glistening with sweat when he arrived at a lodge at the 8,000-foot level.

RCMP Infiltrating?

From Page 1

professors might have to be terminated.

This was against the background of rumors and reports — even fears and the presence of some hard evidence — that some of the separatist ferment during the October FLQ kidnap-murder crisis came from the Quebec campus.

Montreal Mayor Jean Drapeau and Quebec Justice Minister Jerome Choquette, when appealing to Ottawa for imposition of the War Measures Act and the deploying of federal troops, worried publicly about the danger of students spilling off the campus of Montreal universities in mass confrontation with the police.

Remember the Future

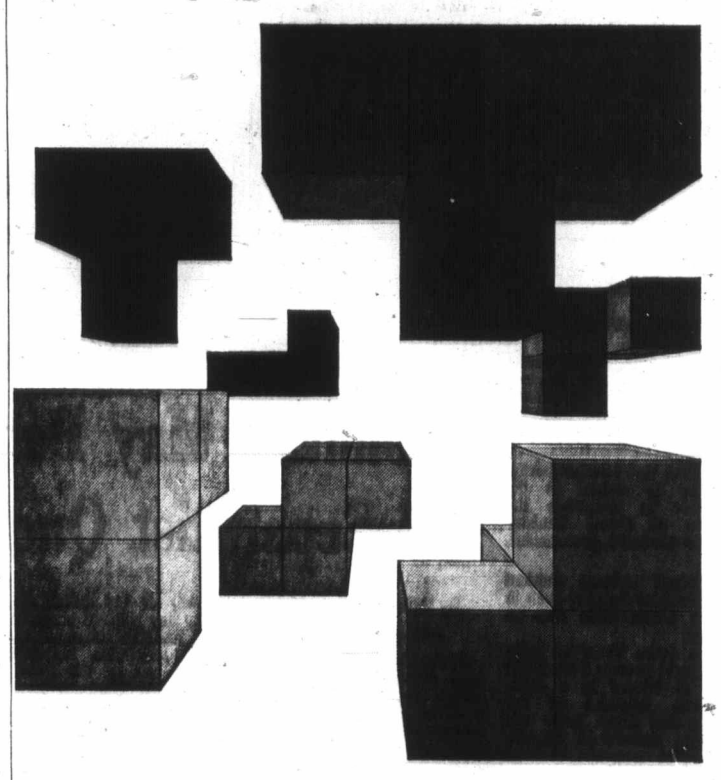

After all, today was yesterday's tomorrow

In Nalaco's Interblock the pieces can fit together perfectly, just like the varied elements of a person's financial structure. Let us help you get it all together. If you want to do your financial planning with a great and successful company, just look what happened at Nalaco in 1970...

Highlights of the 90th Annual Report

New Assurance and Annuities	$776,635,000
Increase	$16,290,000
Assurance and Annuities in force	$6,305,475,000
Increase	$537,103,000
Benefit Payments	$60,936,000
Increase	$2,950,000
Total Assets	$701,826,000
Increase	$34,173,000
Net Earned Interest Rate	6.23%

A copy of the complete 1970 Annual Report is available on request.

nalaco

F. J. Adams, C.L.U., Manager
Executive House, 730 Humboldt Street
G. W. Connop, Group Manager

North American Life Assurance Company

nalaco puts the pieces together...for life

elays
out

lective bargaining late
y night, and was wait-
it to act.

TIFIED MECHANICS
Y and NIGHT
.M. TO 11:30 P.M.
WESTVIEW
AUTO CLINIC
ans-Canada Highway
at Tillicum
Phone 385-5412
OPEN
5 HOURS DAILY

lassified—For
asy Reference
r Want Ads—
386-2121

inuing
cation
TUDY SKILLS
se organizational and com-
o success in many business.
asis will be placed on the
reading and on the develop-
omprehension, for accurate
Attention will also be paid

o plan to take courses at
fessional courses connected
with the masses of printed

beginning March 8.
, University of Victoria.

inuing Education,
911, Local 395.

per

TOW
n fit together
ts of a
help you get
financial
il company,
n 1970...
nnual Report
....$776,635,000
.....$16,290,000
.$6,305,475,000
.....$537,103,000
.....$60,936,000
.....$2,950,000
....$701,826,000
.....$34,173,000
.....6.23%
available on request.
L.U., Manager
0 Humboldt Street
Group Manager
nce Company
r life

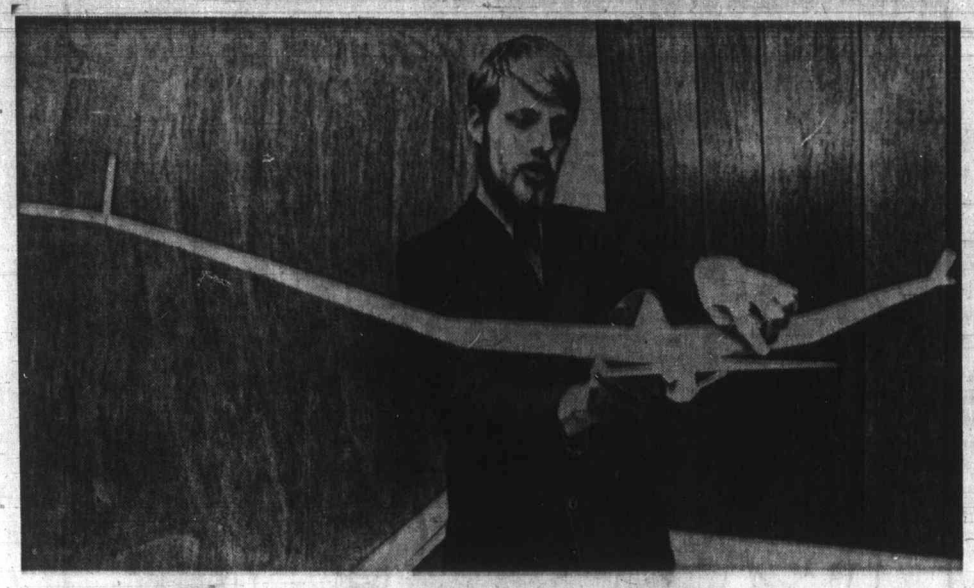

Off We Pedal . . .

Jonathan Mead, 23, graduate student at Tufts University, holds scale model of pedal-powered airplane he designed and which he contends will fly with space-age materials and methods now available. He is now trying to raise $12,000 to build his plane.—(AP)

Mideast Diplomatic Moves

U.S., Israel at Odds

From AP

One of Israeli Premier Golda Meir's closest aides said Tuesday a "strenuous argument" has broken out between the United States and Israel over diplomatic moves in the Mideast crisis.

Information Minister Israel Galili said the main friction point is his government's reply to Egypt on conditions for a settlement. Egypt demands total withdrawal from occupied Arab territories, but Israel insists it will not return to borders held before the 1967 Middle East war.

In other developments:

● Britain praised Egypt's diplomatic moves and chided Israel for failing to commit itself on withdrawal from occupied Arab lands.

● In New York, the chief UN diplomats of the Big Four conferred on drafting a communique to get the stalled Arab-Israeli peace talks moving. With the Mideast ceasefire due to expire Sunday, they appeared snagged on the withdrawal issue.

Galili told a parliamentary meeting the United States has expressed dissatisfaction over Israel's strong insistence it will not return to its pre-1967 borders.

Joseph Sisco, assistant U.S. state secretary, is said to have raised this objection last Friday in a meeting with Israeli Ambassador Yitzhak Rabin.

The issue is believed to be a central point of a meeting Mrs. Meir and Foreign Minister Abba Eban had Tuesday in Jerusalem with Owen Zurhellen, U.S. charge d'affaires.

Informed sources said the Israeli leaders attempting to counter Soviet moves to exert international pressure for total withdrawal, repeated their opposition to actions by the Big Four that could influence the course of Middle East negotiations.

England's foreign secretary Sir Alec Douglas-Home praised Egypt for offering a "public and absolute commitment" to come to terms with Israel, while asserting that the Israelis have yet to offer "a matching common withdrawal" from Arab territories.

His speech to the annual dinner of the Anglo-Arab Association reflected the Conservative government's avowed aim of strengthening its relations with states of the Arab world.

Belfast Calls Reinforcements

BELFAST, Northern Ireland (UPI) — Premier James Chichester-Clark said Tuesday a 750-man battalion of British troops soon would reinforce the 6,000 soldiers already on duty in violence-torn Northern Ireland.

He also disclosed a new policy of "hot pursuit" of rioters.

Chichester-Clark spoke to the Northern Ireland parliament at Stormont while more than 1,000 persons massed behind the funeral cortege of the second of two policemen cut down by machinegun fire during weekend street fighting.

"The army in Northern Ireland requires reinforcements for the immediate future," Chichester-Clark said in announcing the reinforcements. "If other forces are necessary — they would be made available." He did not say when the battalion would arrive.

Vancouver's Oil Route 'More Risky'

BELLINGHAM, Wash. (AP) — The president of the Seattle Port Commission said Tuesday tankers entering the Vancouver, B.C. harbor have a more dangerous route than the proposed channel to a new refinery at Cherry Point in northwestern Washington State.

Merle Adlum said Canadian conservationists have complained "about using Juan de Fuca Strait, but the truth is that they (Canadians) have a more hazardous trip to the strait than we do from Puget Sound."

He told the Bellingham Herald in a telephone interview his port research staff has completed a study that shows 150 tankers carried about 12 million barrels of crude oil and petroleum products out of the Canadian harbor last year.

There are additional refineries planned for the area, particularly at Roberts Bank on the Lower Mainland of British Columbia, where supertankers could dock, he said. These new facilities would increase Western Canada's oil traffic considerably, Adlum said.

"In Vancouver harbor alone, where I was a pilot at one time, tankers have to pass the dangerous First Narrows under Lions Gate Bridge and under the drawbridge at Second Narrows to reach four refineries," Adlum said, "going through First and Second Narrows is infinitely more dangerous than Rosario Strait. At least in Rosario Strait you can turn a ship around."

Adlum is a licensed inland waters pilot.

"We are all in agreement that we don't want to spill and we're using this opportunity to make tanker shipping safer," he said.

Atlantic Richfield Co., builders of a new refinery at Cherry Point, northwest of Bellingham, which will process Alaskan oil, says the tankers it proposes are not supertankers, as Canadians have claimed. The vessels on the Valdez, Alaska, to Cherry Point run will be light to medium weight — two 75,000-ton and three 125,000-ton ships.

Arco says the ships are specifically designed to prevent oil spills.

Puget Sound Urged For Pollution Study

ROME (AP) — United Nations marine scientists have urged the early launching of pollution studies in Puget Sound, the North Sea and the Baltic Sea, the UN Food and Agriculture Organization reported Tuesday.

The studies would lead to global curbs on sea pollution.

Scientists from six intergovernmental UN agencies met here last week to work out scientific aspects of a worldwide program for controlling pollution.

The scientists agreed the time is ripe for studies of the effects of pollutants on marine life and man in the North and Baltic seas and in Puget Sound, three areas with distinct marine characteristics.

Puget Sound is not highly polluted and offers the opportunity of studying changes in water quality, they said.

Up to two years would be required to initiate actual monitoring. The scientists recommended that action to launch the studies be initiated as soon as possible. The studies themselves would be carried out by marine laboratories and research vessels in countries bordering the three areas.

In Cottage, Car

Blood Spatters Matched Victim

MONTREAL (CP) — Human blood of Pierre Laporte's type was spattered on walls and floors of a bungalow south of Montreal where police say the late Quebec labor minister was held by kidnappers last October, a 12-man jury was told Tuesday.

Chemist Pierre Boulanger said he found spots and traces of B-type human blood in both bedrooms of the bungalow in St. Hubert, in both bedroom closets and in the living room.

He was testifying at the non-capital murder trial of Paul Rose, 27, one of four men accused of abducting Laporte Oct. 10 and strangling him Oct. 17.

The other three — Rose's brother Jacques, 23, Francis Simard, 23, and Bernard Lortie, 19 — are to stand trial April 13.

Boulanger said he also found traces of B-blood type on the right rear fender and in the trunk of a 1968 Chevrolet in which the labor-minister's body was found early Oct. 18.

Earlier Tuesday, Mr. Justice Marcel Nichols rejected on the spot a mistrial motion sent to court by Rose, banished from the courtroom since Feb. 8 for disrupting proceedings.

Cigarette-Cancer Link Questioned by Japan

TOKYO (UPI) — A Japanese government council said Tuesday the relationship between cigarettes and cancer "still is open to question" and said health hazard warnings need not be printed on cigarette packages.

It recommended, however, that in the future Japanese cigarette packs be labeled with tar and nicotine content of the cigarettes involved.

The ruling came from the monopoly enterprises council, an agency of the Japanese ministry of finance.

Production of cigarettes is a government monopoly in Japan.

ORIGINAL
Cream of the Crop

the gentle art of milder smoking

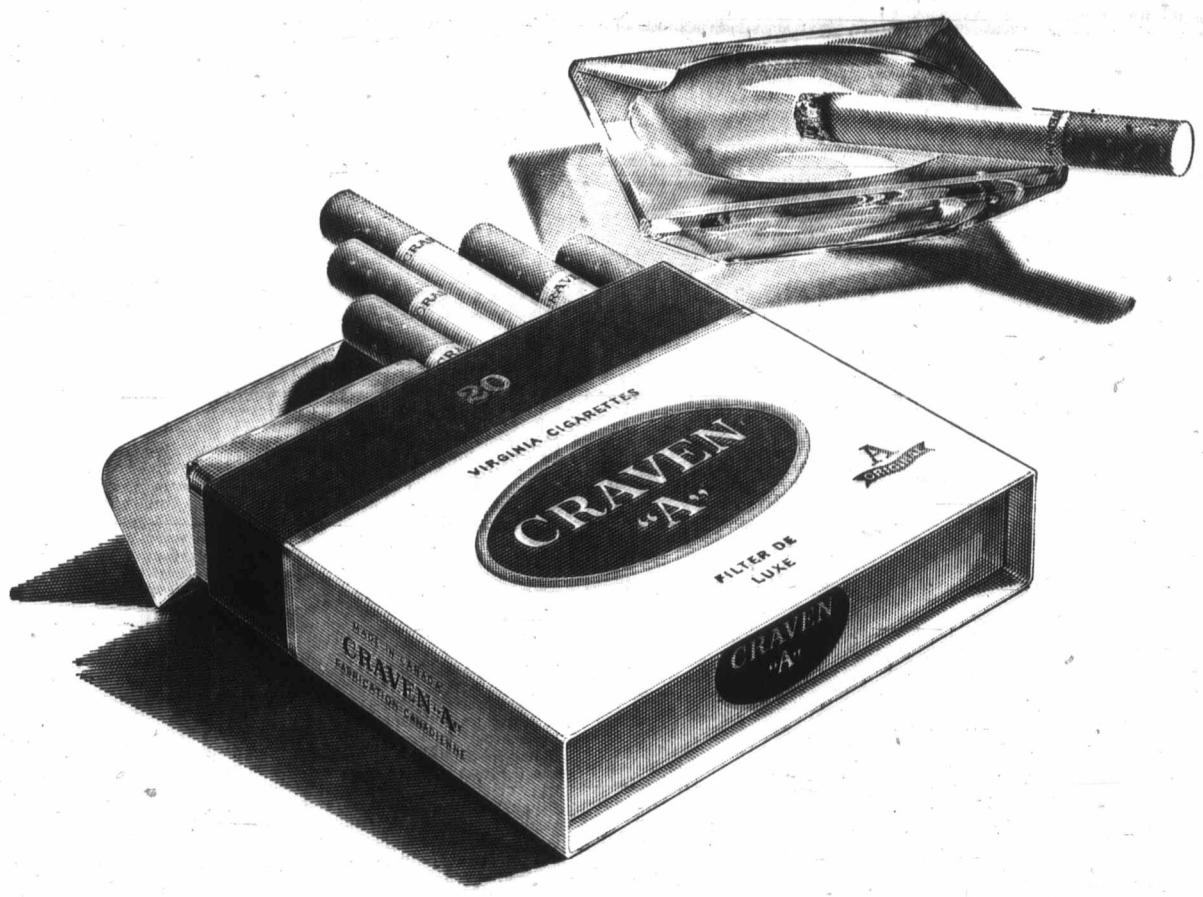

CRAVEN "A" FILTERS BEST
for good taste in smoking!

It is a fine art to make a cigarette that is mild and good-tasting. Craven "A" matches traditional craftmanship with cream of the crop tobaccos to create this cigarette of unusual quality.

CA-1-71

The Daily Colonist.

"An Independent Newspaper . . . The Organ of No Clique or Party"

1858 — Published every morning except Monday by The Colonist Publishers Limited at 2631 Douglas Street, Victoria, B.C. Second class mail registration number 0516. All undelivered copies or any notices respecting changes of address are to be sent to the above address. Member Audit Bureau of Circulation. — 1971

RICHARD BOWER — Publisher and Editor-in-Chief

The Brother's Keeper

THE PROVINCIAL GOVERNMENT appears to have little faith in the democratic process insofar as election of school trustees is concerned. To disallow school teachers from running for seats on school boards, even outside of the districts in which they teach, is a retrograde move.

Education Minister Donald Brothers' statement in explanation of amendments to the Public Schools Act barring teachers from holding trusteeships, said teachers should not in any way be controlling education from an administrative point of view.

Apart from the fact that the voters should be saying this sort of thing when they go to the polls if this is the way they feel, the minister's words might be interpreted as meaning he is against lawyers holding the office of attorney-general. The principle is the same.

Teachers have good reason to be upset over the government's action. It indicates a lack of faith in the integrity of the profession. Some will look upon it as a childish move — and who better than they understand the ways of the immature?

Another amendment to the schools act, which will be looked upon by some teachers as further restriction, eliminates compulsory membership in the B.C. Teachers' Federation. There should be no real quarrel here. Before it became mandatory for all teachers to belong to the union in 1946, more than 90 per cent in fact were members. And idealistic as it might sound, if the federation continues to show strength of action it will continue strong in membership.

It is difficult to accept that there will be a lowering of standards of teaching as a result of the opening of the teacher shop, as was the opinion expressed by federation president James Killeen. It is to be hoped, even expected, that the federation will continue its efforts to improve the calibre of the profession. The very essence of teaching demands this.

A procedural change in school board budgetting by-passes municipal councils when there is more than a 10 per cent increase from one year to the next, and this should be no cause for any real concern.

The new regulations require the school board to advertise the intended increase and if more than 100 ratepayers or 5 per cent of the taxpayers protest, a referendum would be required. The people will be allowed to speak their minds, as they should be in whether teachers are allowed seats on school boards.

The worrisome aspect of the school act amendments is the apparent widening of the gap of understanding and mutual respect that is taking place in the government's moves against the teachers.

Are some of the changes in retaliation to the teachers' threat to strike for additional pension rights? Surely Mr. Brothers has greater stature than this.

West Coast Park Dispute

IT IS DISAPPOINTING that Indian leaders have broken off talks with federal parks officials on the future of Indian lands within the West Coast National Park, and that they may demonstrate when the park is opened in May by Princess Anne. One can at the same time sympathize with them and yet observe that so far there is no indication that they will not have fair play.

The immediate cause of their dissatisfaction is that they were not consulted as promised, they say, in the drawing up of a federal-provincial agreement to establish the park, which they have consequently "thrown out." According to the Alberni Valley Times, one of the chiefs described the confidential agreement as containing many "ifs" and no promises, and as referring to the Indian reserves being eventually "extinguished" from the park.

While the chiefs probably have good reason for complaint about not being consulted sooner, it should be noted that the future of the reserves was made fairly clear to them a year ago. They were told that the bands could sell the timber on the reserves to the parks board if the trees were left untouched, and retain ownership of the land, if it too remained untouched. Such a deal would be contingent on mutually agreeable disposal or use of the reserves after establishment of the park. Or the bands could sell their reserves outright or exchange them for land outside the park — where, it was suggested, commercial development to serve park visitors could be in store.

The Indian chiefs at that time lacked valuations on which to base negotiations, and successfully asked for a study by outside consultants. The study, financed by the Indian affairs department, is in progress and is expected to be complete within six months.

Until then, there is no point in discussing the actual disposition of the Indian lands. One hopes Indian Affairs Minister Jean Chretien is able to persuade the chiefs that the federal government stands by the assurance that the bands, if they wish to retain ownership of lands within the park, will be able to do so subject to "mutually agreeable" use or disposal.

Washington Calling

U.S. Brinkmanship in Indochina

By MARQUIS CHILDS

AS ONCE before in America's love-hate relationship with Asia, the shadow of Red China looms large on the Eastern horizon. For all the casual way in which the Nixon administration dismisses the China threat, its potential for a wider war in the weeks and months ahead can hardly be exaggerated.

The dismissal at a high administration level is as follows. China doesn't want to intervene for at least two good reasons.

First, the concentration following the disastrous upheaval of Maoist internal revolution is on restoring order and productivity. China lacks the resources to go to the rescue of Hanoi.

Second, and more important, two-thirds of China's military force is concentrated on the 4,000-mile border with the Soviet Union. This is part of the confrontation with the Soviets which is still the central fact of China's posture even though the propaganda noises have abated. The military manpower is simply not there to risk involvement with the United States at a moment when the Soviets might catch China in a two-front war.

* * *

All this may be true. Yet there can be no overlooking the fact that for the first time the North Vietnamese have publicly suggested that China may respond to the invasion of Laos and the threat of invasion of North Vietnam with direct intervention. This came from Xuan Thuy, chief North Vietnamese delegate to the Paris peace talks.

Communist regimes do not make such statements lightly. They normally come after careful, calculated private exchanges between the principals involved. Correspondingly, since the Laos invasion was first projected the statements out of Peking have been more and more threatening. On Feb. 8 the ministry of foreign affairs said:

"The large-scale invasion of Laos by U.S. imperialism is a grave provocation not only against the people of Indochina but against the Chinese people and the people of the whole world as well. Laos is a close neighbor of China. The Chinese and Laotian peoples are intimate brothers . . ."

* * *

This was followed by a pledge of "all-out efforts" to "defeat the U.S. aggressors." It may be just the familiar propaganda howl. Yet an echo of 20 years ago should be at least a stop, look and listen warning.

As Gen. Douglas MacArthur's troops approached the Yalu River on Korea's northern boundary the outcries from Peking resembled the current pledges and denunciations. So was the rationalization in Washington on why China would never strike back: The Reds did not want their industry destroyed by American bombers; they needed many years to build up their nation.

Chou En-lai, China's foreign minister, had informed India's ambassador in Peking that if the American army advanced to the Yalu, China would come in. That warning was passed to Washington by Prime Minister Jawaharlal Nehru. It was ignored and the Chinese hoards administered a defeat to American troops such as had rarely if ever before occurred.

They were insuring the protection of the electrification complex on the Yalu that served China's restored industry in Manchuria. Such is the current explanation for what happened in the winter of 1950. China today has no such motivation and, therefore, the propaganda howl out of Peking can be safely dismissed.

This is not the view of Asian authorities outside the comfortable confines of the bureaucracy. One of the foremost, Harvard's Prof. Edwin O. Reischauer, a former ambassador to Japan, believes that each move — Cambodia, Laos and then, perhaps a little later, North Vietnam — greatly enlarges the risk. It may be bluff on the part of both Washington and Peking, but it is extremely dangerous bluffing. The Nixon bluff on an invasion of North Vietnam, the Peking bluff on possible intervention, this is brinksmanship 1971.

* * *

A recent Washington visitor was Italy's plucky Premier Emilio Colombo. In his talks at the top level, Colombo was frank about the reasons for Italy's recognition of Peking and the need to bring China into the United Nations. Except for client nations, the United States is almost alone in wearing blinders shutting out the sight of the most populous nation on earth.

(Copyright, 1971, by United Features Syndicate, Inc.)

A Currency for Europe

By OTTO VON HABSBURG

THE monetary agreement made by the members of the Common Market on February 9 is not only the personal success of a courageous and hard-working man, Luxembourg's Pierre Werner. It also reveals the new spirit prevailing in Paris. Hitherto overly cautious, France has now agreed to an evolution bound to give the Community a new dimension. The decisions just taken will have far-reaching consequences.

* * *

As already mentioned in the past, Europe is in a dangerous financial situation. Since the pound has lost its role and the dollar has become the only major international currency in the West, the Old World has become increasingly dependent on the United States. In the last two years the special drawing rights have given fresh impulse to this trend. When the dollar replaces the gold standard, Europeans are compelled to act not so much according to objective criteria, but prompted by the policies of the Federal Reserve System in Washington.

Money in a modern state is no longer a measure as is the yard or the ounce. It has become an instrument for managing economic life. This, in itself, is good. Nevertheless it may turn out to be dangerous, when decisions are badly timed.

It is well known that we have often a considerable time lag between the cyclic movements of American and European economies. Justifiedly the U.S. Central Bank determines its monetary policy according to the domestic situation. Nevertheless, since under the present system its decisions are almost immediately felt everywhere, the currency in Europe has only too often ceased to be an instrument of accelerating or slowing down the economy. One can only proceed according to American standards. This is obviously dangerous for the Old World.

* * *

The situation is by no means the fault of the United States. It cannot be changed, as long as there is no European currency which can measure up to the dollar. Our national moneys are condemned to be satellites, since they lack the dimensions needed in present world markets. Only a united European currency, or at least one backed by the six nations of the Common Market, could fulfill this task. Barring unforeseen events this is now likely to happen in the next years.

"Remember when we used to worry about how we'd spend our leisure time in the 70s— with shorter working hours, longer holidays, early retirement . . .?"

Awe-Inspiring Spectacle

Shifting Balance of Manpower

By ARNOLD TOYNBEE

LENIN urged the subject peoples and the industrial workers to join forces against their common adversary which, as Communists see it, is the bourgeoisie. Co-operation on this grand scale was an ambitious revolutionary program, and the interests of the two parties to the hoped-for coalition are not altogether identical. The industrial workers are underprivileged by comparison with the bourgeoisie, yet they share the bourgeoisie's invidious privileges as against the great un-modernized peasant majority of mankind. It is not surprising that the forces which Lenin hoped to unite have been fighting their battles separately. It is, however, significant that the industrial workers and the pre-industrial peoples have now each begun to organize themselves on a global scale. It is also significant that the pre-industrial peoples have begun to adopt the industrial workers' master-weapon: unionization.

Since the beginning of this year, 1971, American workers in California have been getting together with British workers in Derby to discuss their common interest in trying to ward off the threat of loss of employment by salvaging Rolls-Royce's contract with Lockheed.

* * *

Simultaneously, the western companies that extract and market mineral oil have been confronted by a coalition of the governments of Venezuela and the oil-producing countries east of Suez. The companies have been negotiating, this time, from weakness, not from strength. Their weakness can be measured by the terms of the new agreement that they have been compelled to sign.

Who would have guessed that, in 1971, the Shah of Iran would be acting as spokesman for a set of oil-producing countries that includes one in the New World and, more remarkable still, includes Iran's Arab neighbors? Till only the other day, Iran's relations with Iraq and with Bahrein were political and rancorous. Today they are all standing together on the economic plane. The oil-producers' union includes the Arab gulf states. These have been stalling over federation with each other, but this local political impasse has not prevented them from lining up with their fellow-producers to drive a hard bargain with the oil companies.

* * *

The agreement that has just been signed is manifestly an historic event. The African Arab oil-producing countries are threatening to ask for more. They are enjoying the advantage of lying on the European side of the temporarily closed Suez Canal. But we may guess that the union already formed will last, and that Libya and Algeria and Nigeria will join it sooner or later.

We may also expect to see the formation of a global copper - producing - countries union, with Zambia and Chile making common cause. For some time past, there have been projects for organizing a Latin American united front against United States business interests. Today, such projects seem much less chimerical than they seemed when first mooted.

"The balance of power" is not a new notion, but it is now acquiring a new connotation. The phrase used to be associated with the political relations between states; it is now coming to be associated with economic bargaining between social classes, and this is a more fundamental aspect of human affairs. What is in question here is the dominance of the western middle class over the western industrial workers and over the peasants in the rest of the world.

* * *

By 1914, the western middle class had been dominant everywhere for a century and a quarter, reckoning back to the date of the outbreak of the French Revolution. This period saw a great increase in the middle class's numbers, relative as well as absolute, and this not only in the West but in Japan too. It also saw the life of all mankind transformed by a masterful application of middle-class ability. Since 1914, when this hitherto successful dominant minority stumbled into the first of two fratricidal wars, its dominance has been challenged by both the western industrial workers and the non-western ex-subject, or ex-semi-subject, peoples. So far, the two challengers have not combined but, separately, they have each now succeeded in turning the tide. On both the domestic and the foreign front, the western middle class is on the defensive.

* * *

This shift in the balance of power is an awe-inspiring spectacle. Down to 1914 the western middle class's world-wide dominance seemed to be unassailable. Today it has become possible to imagine that this once dominant class may be deposed.

The western middle class used its spell of dominance to call a new world into existence — not in order to redress the balance of the old world, but in order to sweep the old world away, beyond any possibility of reinstating it. The whole human race is now a prisoner of the technological and organizational revolution that the western middle class has made by harnessing the rest of mankind to carry out the middle class's tenaciously-pursued purposes. The middle class raised itself to wealth and power by turning other people's lives upside down. The industrial workers and the subject peoples did not, and do not, feel happy in this new world of high-powered complex technology and organization. The imposition on them of this new, uncongenial pattern of life, alienated them; but it is beyond their power to re-shape the new state of society that they resent into some other pattern that might be more to their liking.

All mankind, irrespective of its class-divisions, has been carried by the middle-class revolution beyond the point of no return. Even if the middle class is deposed, mankind must continue to live and work in the way that the middle class has established. This middle-class way of life is going to outlast the middle class's dominance. But can this formidable modern way of life be made to work by any other operator than its creator, the middle class itself?

* * *

The middle class won its world-wide power by developing certain peculiar virtues. Call them vices if you prefer. The name that you give to these qualities will depend on your outlook, but labelling them is really irrelevant. The pertinent point about these middle - class virtues or vices is that they are indispensable qualifications for operating a system from which none of us can now escape.

The key middle-class characteristics are competitiveness and adventurousness mated with a capacity for looking ahead, for making plans for a distant future, and for forgoing immediate ease and satisfaction for the sake of attaining the planners' long-term objectives. For the rest of mankind, that has not had the middle-class's experience and has not schooled itself in the middle-class kind of self-discipline, it is easier to hijack the middle class's machine than to take the ejected class's place in the pilot's seat.

* * *

Look ahead? This is not going to be easy for a class of industrial employees that, for two centuries, has been thinking in terms of weekly wages — a time-scale that is far too short for operating a heavily-capitalized and intricately-mechanized world.

Forgo immediate satisfactions for the sake of distant returns? Peasants do look ahead beyond next week. They have to save seed-corn for next year, but to look farther ahead than that is not going to be easy for peoples hitherto grossly exploited whom nature has compensated quixotically by endowing them with fabulous mineral wealth. This wealth was not created by the inhabitants of the countries in which it has been found. It would not have become wealth — it would still have remained zero — if it had not been brought to fruition by the western middle class's enterprise and ingenuity.

Can the oil-producing countries take over and operate the expert business of the extracting and marketing companies whom they have now brought to bay?

Can the emancipated freedman take over his overthrown master's job?

And, if he cannot, what is going to become of us all?

These are the ultimate questions raised by revolutionary current events.

(OPNS Copyright)

Today in History

By The Canadian Press

1960 — The elevation of seven new Roman Catholic cardinals took place, including the first Negro, the first Japanese and the first Filipino.

1959 — The United States launched the Pioneer IV satellite that went into orbit around the sun instead of orbiting the moon as intended.

1948 — A dynamite-laden truck was exploded by gangsters, killing 11 children in Palestine.

1945 — The Canadian and U.S. armies joined forces as German troops fled in full retreat all along the Rhine River in the Second World War.

1943 — One hundred and seventy-eight persons died in an accident in a London air raid shelter.

1943 — Mitchell Hepburn, former Liberal premier, resigned from the Ontario cabinet, in which he had held the post of provincial treasurer.

1918 — Germany and Russia signed the treaty of Brest-Litovsk.

1847 — The inventor of the telephone, Alexander Graham Bell, was born.

PERKINS by John Miles

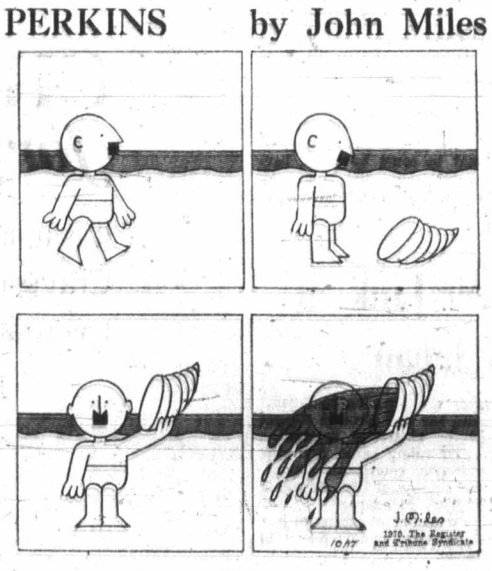

e time in the 70s—
ent . . . ?"

ower

ew world of high-powered omplex technology and orga-ization. The imposition on hem of this new, uncongenial attern of life, alienated hem; but it is beyond their ower to re-shape the new tate of society that they esent into some other pat-ern that might be more to heir liking.

All mankind, irrespective of s class-divisions, has been arried by the middle-class evolution beyond the point of o return. Even if the middle lass is deposed, mankind nust continue to live and vork in the way that the niddle class has established. This middle-class way of life s going to outlast the middle lass's dominance. But can his formidable modern way f life be made to work by ny other operator than its reator, the middle class tself?

* * *

The middle class won its vorld-wide power by develop-ng certain peculiar virtues. Call them vices if you prefer. The name that you give to hese qualities will depend on our outlook, but labelling hem is really irrelevant. The ertinent point about these niddle-class virtues or vices s that they are indispensable ualifications for operating a ystem from which none of us an now escape.

The key middle-class char-acteristics are competitive-ness and adventurousness nated with a capacity for ooking ahead, for making lans for a distant future, and or forgoing immediate ease and satisfaction for the sake f attaining the planners' long-erm objectives. For the rest f mankind, that has not had he middle-class's experience and has not schooled itself in he middle-class kind of self-discipline, it is easier to ijack the middle class's machine than to take the jected class's place in the pilot's seat.

* * *

Look ahead? This is not going to be easy for a class of industrial employees that, for two centuries, has been think-ing in terms of weekly wages —a time-scale that is far too short for operating a heavily-capitalized and intricately-mechanized world.

Forgo immediate satisfac-tions for the sake of distant returns? Peasants do look ahead beyond next week. They have to save seed-corn for next year, but to look farther ahead than that is not going to be easy for peoples hitherto grossly exploited whom nature has compen-sated quixotically by endow-ing them with fabulous min-eral wealth. This wealth was not created by the inhabitants of the countries in which it has been found. It would not have become wealth — it would still have remained zero — if it had not been brought to fruition by the western middle class's enter-prise and ingenuity.

Can the oil-producing coun-tries take over and operate the expert business of the extracting and marketing companies whom they have now brought to bay?

Can the emancipated freed-man take over his overthrown master's job?

And, if he cannot, what is going to become of us all?

These are the ultimate questions raised by revolu-tionary current events.

(OFNS Copyright)

There's No Place Like Bed

By D. J. R. BRUCKNER

People always insist they would rather get into bed than out of it. This is a remarkable example of popular delusion. If you peer from your bedroom window early in the morning, you see people on their feet in the streets. If they prefer bed, what are they doing out there? Slaves of habit, most of them, they rise in the morning and lie down in the dark, a compulsion surviving from an era when work had to be done while the sun shone. There is no reason to continue this practice now.

James Boswell thought of devising, "a pulley to raise me gradually" from bed because he found it "painful" to get up. Dr. Johnson told him that Elizabeth Carter, the famous Greek scholar, had a chamber light that burned through a string at a given hour. Attached to the string was a heavy weight that would drop and awaken her.

The prodigious German scholar Wilamowitz-Moellendorf was equally unnatural; even as a boy he pondered his texts sitting with his feet immersed in a bucket of icewater to keep him awake.

The younger Pliny writes that his uncle, the greater Pliny, as an old man would work from sunup until sundown in the law courts, then come home to a light meal and a short sleep, rising at midnight to work on his books; and so, from 20,000 books he gathered the fantastic information he synthesized in his Natural History. You have not read it? Many have not, and after all that work!

Wilamowitz and his pail remind me of another error, that the purpose of lying down is to sleep. Boswell complained 200 years ago that most drugs were made to induce sleep and none to help him get up. This is still largely true. Until the last century doctors gave poppy, laudanum, lettuce, saffron, nutmeg, opium to the sleepless; lettuce is not so effective, but those other things still work.

In the 1620s Robert Burton suggested "sacks of wormwood, mandrake, henbane, roses made like pillows and laid under the head" for sleep, and he recalled that the great medical scholar Cardan advised one to anoint the soles of the feet with the fat of a dormouse, the teeth with the earwax of a dog, swine's gall, hare's ears, etc."

Now, that is amazing. People apparently assume that work cannot be done in bed, that because they can stand up they must stand up. John Henry Cardinal Newman wrote his Apologia pro Vita Sua standing at a breast-high desk as long as 10 hours a day. He could have written it lying down almost as well. Henry James, the novelist, had a desk fixed to the wall above his bed so that he could write lying on his side or on his back. He did not write as well as Newman, but almost.

The finest pleasure of being in bed comes, not asleep, but awake. Sleep is a mystery, a blackout, lost. Chaucer's young scholar kept his 20 books "at his bed's head" and this simple habit has made him familiar, even dear, to people for 600 years.

A man who cannot occupy his soul and mind beneficially alone in bed will do little good mor the world out of bed. I think: if we must be up to be doing, we are deficient in imagination. Prince Otto von Bismarck did his best thinking in bed; he used to say he lay "awake all night hating."

A book, a clean bed and a balloon of brandy, a pencil and some drawing pads are all a man really needs to be happy for a long time. In a firm, but comfortable, bed you can remain content and well for three or four days together with only two bowls of soup a day, warm milk and whisky. There should be no television or radio; enjoyment requires concentration, not distraction.

The painter El Greco had a 24-piece string orchestra scratching away in his bedroom to distract him, and he knew very little music. That is quite different from lying atop an old wall on a summer's night, as was my wont once, watching the stars and listening to that orchestra which sometimes played in the forum at Rome. Quite different.

The popular modern ethic is enitrely vertical; in its eye, supine is sinful. Thus Ivan Goncharov begins his great novel with the remark: "Ilya Ilyich Oblomov was lying in bed one morning . . ." And the modern world takes that as a sneer. Goncharov evidently meant it as a sneer. Pity. I have always thought of Oblomov as a kind of hero.

It does not have to be in bed, of course sometimes it is a pleasure to lie all day on a hard floor, or outside on the ground; you never really see grass or trees or the sky until you lie down to look at them.

A psychologist recently advised more group sleeping. Well, oblivion together, it seems to me, is not different from oblivion alone. A friend has a bed so big he says it will sleep four friends or three total strangers. For sleep, maybe. But nobody sleeps soundly for long; people move, turn, shake the bed, poke you with their elbows.

The real pleasure of the bed is solitary. I like a bed warmed at the foot by an old warming pan, with sheets that have had cloves, mint and lemons about them. Freshness is all; a man of no means must wash and press his single set of sheets every day.

"Tis warm weather when one's in bed," Swift wrote to Stella. True. Leave the windows open to the cold, and pile on thick comforters. For a man that likes bed, a warm climate is hell.

After a long bath with honest soap — modern deodorant bars make the sheets stink — lazy but quiet awake, alone, silent, it is good to be in bed, and to stay there a long, long time.

Scarcely any occupation is more innocent, less harmful to others, more satisfying. Morning does not matter, nor sunrise nor sunset, to you in your virgin bed.

If we all did more of this, there would be a lot less noise and heartache in the world.

Positions on Indochina Withdrawal Issue Irreconcilable

Nixon, Senate on Collision Course

By JOHN H. AVERILL
From Washington

In staking out their separate Vietnam positions last week, President Nixon and senate democrats put themselves on a collision course that is likely to dwarf any of their previous confrontations. This is because the two sides have now taken positions that are all but irreconcilable.

Nixon

Mansfield

Griffin

The Democrats, at least a large majority of them, adopted a revolution that calls for total withdrawal of all U.S. forces from all of Indochina within the next two years.

Nixon, in his foreign policy message to congress, made it clear that a significant U.S. presence will remain in South Vietnam well beyond two years. In addition, he implied that the price for total U.S. withdrawal would be not only the release of U.S. war prisoners but also a North Vietnamese withdrawal from Cambodia and Laos as well as South Vietnam.

This latter point went largely unnoticed before congress adjourned for the weekend.

But senate attaches who spotted it said it unquestionably will stiffen the resolve of those in congress who have become increasingly disenchanted with the president's Indochina policy.

Just how the disenchantment or the Democrats' resolution will be translated into action is thus far unresolved and probably won't be for some time. That it will be done is taken for granted.

"There is no question but that the president is on a collision course with us," said Sen. Ernest Hollings, a member of the 14-man senate Democratic policy committee that approved the Vietnam resolution Feb. 22.

"It is my guess that as soon as the first relevant appropriations bill comes along something like our resolution will be offered as an amendment to it."

The policy committee's adoption of the resolution came without any advance warning and caught the White House off guard. It also caught unaware many Democrats who aren't on the committee.

Senate majority leader Mike Mansfield, who had privately drafted the resolution over the previous week end, presented it to the caucus of the senate's 55 Democrats.

It provoked an acrimonious three-hour debate. In the end the resolution was approved by a vote of 36 to 12, with two abstentions. Two others approved it with reservations and three senators who were absent had not been contacted as the week ended.

The resolution was in five parts, the first being the call for total withdrawal from Indochina. The other four dealt with the role of senate Democrats on domestic matters, none of which provoked controversy.

The withdrawal resolution said, in brief, that ". . . . in the 92nd congress the senate majority should work to . . . end the involvement in Indochina and to bring about the withdrawal of all U.S. forces and the release of all prisoners in a time certain."

Although the last four words, "in a time certain", caused some confusion, Mansfield told reporters there was no room for doubt. He said the resolution meant total withdrawal before the current 92nd congress expires on Jan. 3, 1973.

Thus, for the first time since the United States became involved in Indochina, did a significant faction of the Democratic Party come out unequivocally for total withdrawal within a certain time.

Largely because of Mansfield's low-keyed explanation of the resolution, the Republicans were slow to grasp its significance. Senate minority leader Hugh Scott called the resolution "vague."

Sen. Robert Dole, the new Republican national chairman, said, "to the extent that the senate Democrats' action signifies a sincere endorsement of President Nixon's strategy for peace, I am for it."

However, by the following day the Republican rhetoric was far different. Sen. Robert Griffin, the minority whip, denounced the resolution as "bad politics" and said it "appears to be an attempt by senate Democrats to make political capital out of a war that President Nixon inherited and from which he has been striving diligently and successfully to disengage us."

Mansfield disagreed.

For years a critic of U.S. involvement in Vietnam, Mansfield told Griffin:

"It is too bad that, in our scheme of things, when one party or the other takes a stand on a particular issue such as this, the cry of politics is raised."

What the resolution was designed to do, Mansfield said, was strengthen the president's hand by letting him know that if he withdrew all U.S. forces from Vietnam within the next two years he would have the support of senate Democrats.

Although Mansfield's remarks were greeted with skepticism by the Republicans, his past record would appear to underscore his sincerity.

It was learned that Mansfield and the policy committee, at several secret meetings last summer, discussed means of how senate Democrat could persuade Nixon to undertake an accelerated and total withdrawal from Vietnam.

It was finally agreed that Mansfield should call on the president and inform him that if he would subscribe to a total withdrawal he would have the support of senate Democrats.

Mansfield carried the message to Nixon, who is said to have listened but made no commitments.

"That was the genesis of our withdrawal resolution," an informed source said. "Mansfield waited and waited and then when this Laos thing developed, he decided it was time to act."

Withdrawal legislation would be unlikely to have much chance in the more hawkish House and even if it should pass there Nixon could veto it. But that won't prevent a confrontation with the senate and the conflicting stands Nixon and the Democrats took last week seem to make one inevitable.

BACKGROUND

Dignity and Service for All Faiths

Thomson & Irving FUNERAL CHAPEL

1625 Quadra St.
Ample Parking.
384-2612

The Corporation of the District of Saanich

ZONING BY-LAW
NOTICE OF PUBLIC HEARING

NOTICE is hereby given that all persons who deem their interest in property affected by the following proposed bylaw will be afforded an opportunity to be heard before the Municipal Council on the matter contained therein at a Public Hearing to be held in the Council Chamber, Municipal Hall, 770 Vernon Avenue, on TUESDAY, March 9, 1971, commencing at 7:30 p.m.:

"Zoning Bylaw, 1967, Amendment Bylaw, 1971, No. 14"—to rezone Part of Lot B, Section 59, Victoria District Plan 22122, Laval Avenue, between Fairburn Elementary School and Gordon Head Junior High School to Zone Area Y (school).

A copy of the proposed bylaw may be inspected at the Municipal Hall, 770 Vernon Avenue, between the hours of nine o'clock a.m. and twelve o'clock noon and one o'clock p.m. and five o'clock p.m. on any weekday except Saturday or Statutory Holidays.

G. HAYWARD,
Municipal Clerk

New Immigration Policy In Britain Favors Whites

By JOHN LeBLANC
From London

A maxim of Conservative immigration policy in Britain is that it is aimed at improving community relations.

Though it may be too early to figure out final effects, the first week of public assessment of the government's new immigration bill has stirred up more community resentment than most measures in many a year.

It is being roundly condemned by social workers, liberal-minded citizens and the black community for whom it is supposed to make life smoother in its relations with the white majority. And, of course, by the parliamentary Labor opposition.

Many brand it as racially discriminatory, even if unintentionally. Police powers in it leave those affected unhappy, including the police themselves.

Wide discretionary authority placed in the hands of the home secretary could take away immigrants' and prospective immigrants' present right of appeal from arbitrary official decisions.

From the viewpoint of the blacks, a most obnoxious feature of Home Secretary Reginald Maudling's bill is that it would set up a new class of immigrants called "patrials."

Some millions of Commonwealth people with a parent or grandparent born in Britain would be allowed to bypass immigration restrictions.

Obviously this favors whites heavily and could not benefit others for a great many years.

An argument of some Tories is that it could apply now to the descendants of native women and British soldiers during the days of the British raj in India. But since these liaisons were for the most part informal, the argument does not hold much water.

Just as unpopular with opponents of the bill is the provision that after its passage all new immigrants would have to check in with the police and report every change of address and job for at least a year.

Apart from the fact that the police consider they have enough to do now, such a provision had been opposed earlier by the treasury as too expensive, by the employment department as administratively cumbersome and by the home office as bad for community relations.

Some editorial commentators see the Maudling bill as, at best, unnecessary.

Even if its worst features are removed, the influential Sunday Times said, it will remain a measure "which is grudging, suspicious, defensive and xenophobe."

One thing seems certain: Unless the act is drastically amended, it is going to have an uproariously rough ride through parliament.

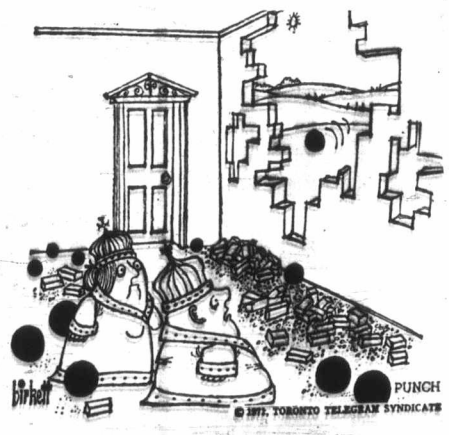

"Nineteen, 20, 21, 22! Well, that settles it—it's not a salute!"

Now! Get true beer taste in a malt liquor brew

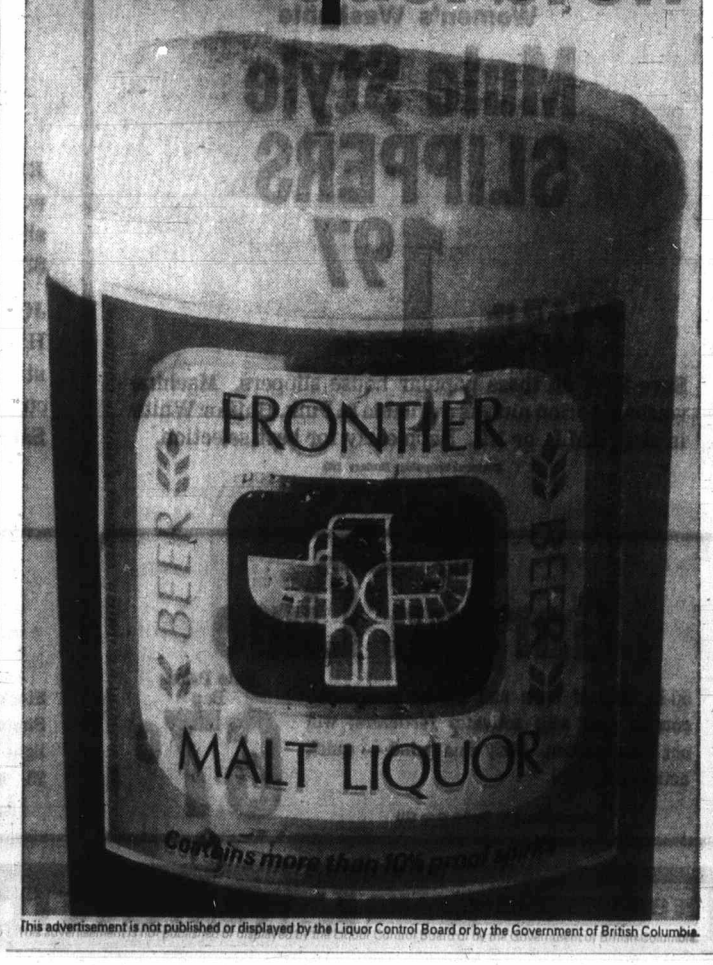

This advertisement is not published or displayed by the Liquor Control Board or by the Government of British Columbia.

PAGE 5

Use of Detergents Criminal Offence

AP, from Huntington, N.Y.

The woman took each piece of her wash out of the machine, examined it meticulously, then folded it into a neat pile. She looked up and gave her verdict:

"It came out beautiful, it came out very nice and I'm sure happy," said Cecelia Azzari, who was not taping a commercial.

For the first time in 15 years, she had used soap instead of a detergent to do her laundry.

The sale of detergents became a crime this week in Suffolk County, punishable by up to $250 in fines and 15 days in jail. The county is a New York City suburb on Long Island.

County officials instituted the first U.S. ban on the sale of detergents — but not their use — because of fears of foamy and bad-tasting water. There are few sewers in Suffolk and officials estimated that 80 per cent of ground water pollution has been caused by chemicals contained in detergents.

Unlike limits imposed in Canada, Detroit and Chicago on phosphate content, the ban is aimed at other chemicals, which soak into the ground and find their way back into the area's drinking water.

The ban does not affect bleaches, blueing agents, whiteners, washing sodas, softeners, ammonia and automatic dishwashing products.

HERE'S PROOF-

PERSONAL SHOPPING ON THESE

YOU SAVE

Shop All Day Wednesday

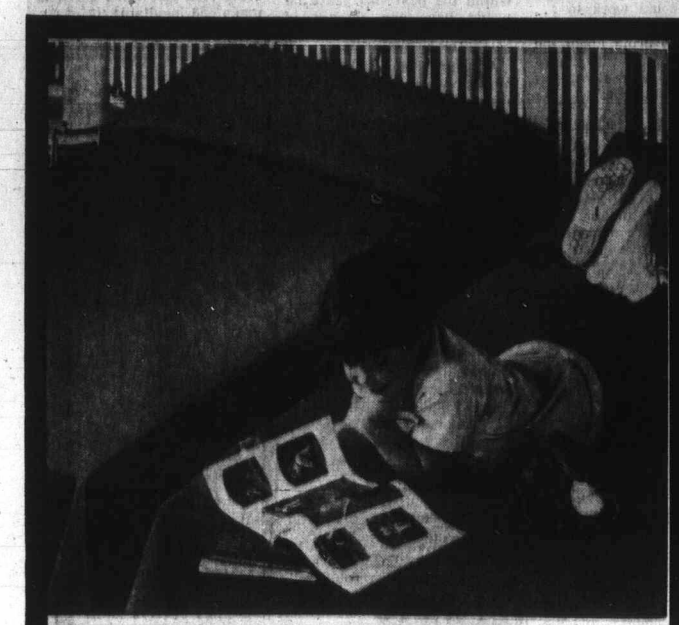

Manufacturer's Clearance

Throw Style Bedspreads

Manufacturer's clearance of imperfect bedspreads. Slight imperfections will not affect the wearability of these spreads. Viscose and Nylon in Brown, Blue, Navy or Red. Single or double size.

Sale Price **4.87** ea.

Personal Shopping: Draperies (34)

Satin Bound

Viscose Blend Blankets

Viscose blend blankets, high loft for extra softness and warmth. Satin binding, non-shedding or pilling, machine washable. Gold, Green, Blue, Rose or Sand colours, 72" x 84".

Reg. 4.99 each
Sale Price **2.97** ea.

Personal Shopping: Blankets (96)

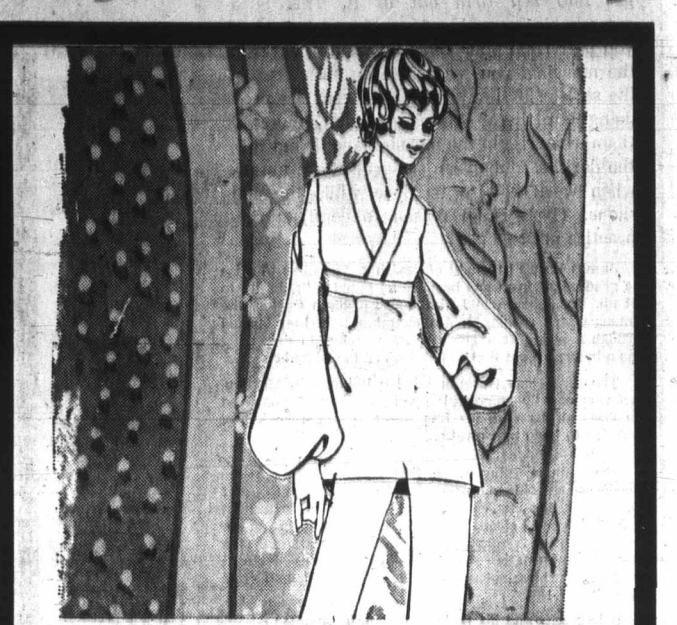

Save 41% to 69% Fabric Clearance

Sensational fabrics at low low prices! 45" cottons, sportsducks, surrahs, satins, ottoman-cords, linens, summer suiting, cashmelaine, all in exciting, vibrant colours.

Reg. 1.49 to 2.99
Sale Price **87c** yd.

Personal Shopping: Fabrics (36)

Women's

Fisherman Knit CARDIGANS

Sale Price **7.99** ea.

100% virgin acrylic fibre cardigans in natural colour. Sweater features include fashionable wooded buttons and smart cable front styling. Available in sizes S.M.L.

Personal Shopping: Women's Sportswear (7)

Men's

Zippered Nylon Squall Jacket

Sale Price **3.97** ea.

Men's Blue squall jackets are water repellent and feature a zip-in hood, two pockets with flaps. White piping on collar, pockets and front. Available in S.M.L.

Personal Shopping: Men's Wear (45)

Men's

Long-Sleeved DRESS SHIRTS

Sale Price **2.47** ea.

Easy-care perma-prest dress shirts are made of 35% cotton and 65% Polyester. Assorted stripes in shades of Blue, Green or Tan in tapered fit with medium spread collar; button cuffs. 14½ to 16½.

Personal Shopping: Men's Furnishings (33)

Women's Washable

Mule Style SLIPPERS

Reg. 2.79 ea.
Sale Price **1.97** ea.

Save 28% on these popular house slippers. Machine washable orlon mule is available in Pink, Blue or White in sizes S.M.L. or XL. Shop early for best selection.

Personal Shopping: Hosiery (75)

WIG SALE!

REBEL STRETCH WIG — Hand washable 100% Dynel wig with short bangs and long back. Reg. $30. **Sale Price** _____ **Ea.** **12.88**

JOSEPHINE STRETCH WIG — Hand washable 100% Dynel stretch wig that is permanently curled. Popular shag cut. Reg. $30. **Sale Price** _____ **Ea.** **16.88**

Personal Shopping: Health and Beauty (8)

Boy's Striped CASUAL PANTS

Sale Price **2.47** pr.

The slacks he's been waiting for! The latest wide track stripes are available in exciting colours. Sturdy 100% cotton twill make this an exceptional play pant. Boys' sizes 8 to 18.

Personal Shopping: Boys' Wear (40)

Cross Country

Garden Lime

50-lb. bag of lawn and garden lime helps correct acid soil; activates fertilizers; will not burn garden. Very fine grind — quick action. Reg. 1.19.

Sale Price Bag **67c**

Personal Shopping: Garden Shop (71)

Compact Phillips

Light Bulbs

Stock up now and save at Simpsons - Sears! Compact light bulbs are available in 25- 40- 60- or 100-watt sizes.

Sale Price **6 for 66c**

Personal Shopping: Electricals (34)

12"x12" Vinyl Asbestos

Floor Tile

Heavy, heavy gauge vinyl asbestos tile can be laid on concrete or wood floors. Attractive travertine pattern in Red, White/Gold, Blue, Green colours. Reg. 27c.

Sale Price **17c** Ea.

Personal Shopping: Floor Coverings (37)

SIMPSONS-SEARS **Satisfaction Guaranteed or Money Refunded**

THESE

VE

esday

69%

rance

Reg. 1.49 to 2.99

Sale Price

87c yd.

ved

RTS

re made of 35%
stripes in shades
it with medium
6½.

ped

ANTS

latest wide track
rs. Sturdy 100%
play pant. Boys'

stos

le

Sale Price

17c Ea.

unded

SPECIALS! Shop Early While Selection Is At It's Best!

AT SIMPSONS-SEARS

9:30 a.m. 'til 9 p.m.

20-MINUTE BUS SERVICE
RIGHT TO HILLSIDE SHOPPING CENTRE
HAULTAIN No. 10 BUS SCHEDULE — No. 10 leaves Douglas at Yates via Douglas and terminates at the Northeast door of Simpsons-Sears.

Hillside SHOPPING CENTRE such a pleasant place to shop

3-Piece Set — Save even more when you buy the 2-chair, 1 lounge group.
Sale Price 26.99

Deluxe Lawn Chair

Lowest Price Ever

Dollar for dollar — the most comfortable durable combination in aluminum. The frame is completely filled in. A truly beautiful two-toned effect.

Sale Price **8.99** each

Matching Chaise Lounge **13.99**
Matching chaise lounge.
Sale Price, ea.

Personal Shopping, Furniture (1)

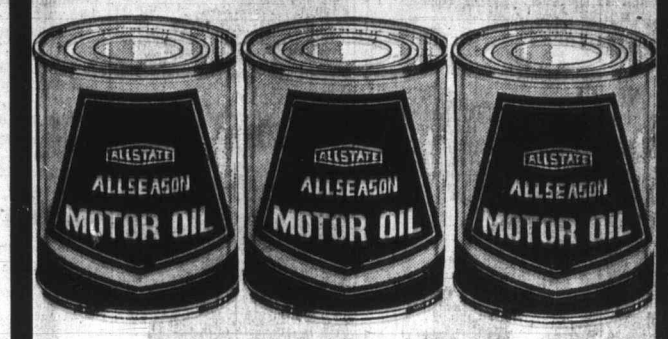

Save on Case Lots!

Allstate All Season 10w30 Motor Oil

Our Best Quality! Our Best Seler!

Case of 24 quarts **10.88** or only 54c qt.

A heavy detergent multigrade oil which meets all new car warranty specifications. Gives maximum gas mileage, power, speed, performance and engine life. Our best oil is your best buy!

Personal Shopping, Automotive (28)
2nd Floor and Automotive Centre

19" Portable Black and White TV

Sale Price **$147** each

Powerful VHF/UHF chassis for peak performance; Latest electronics for crisp, clear picture; Beige-Brown moulded cabinet. Limit one to a customer.

Personal Shopping, Stereos (57)

RECORD BONANZA

Personal Shopping While Quantities Last!

8-Track Stereo Tapes
All Original Artists
3.97 each

Stereo 33⅓ L.P.s
All Original Artists
1.67 each

Stereo L.P.s
Assorted kiddies, instrumentals, Country and Popular
99c each

33⅓ L.P.s
Wide Selection
Your Choice
66c each

TOP 5 BEST SELLERS

* Santana-Abraxas
* Led Zeppelin-Vol. III
* 3 Dog Night-Naturally
* Simon-Garfunkel-Bridge Over Troubled Waters
* Greatest Hits-Sly-Family Stone

4.88 each

TOP 10 BEST SELLERS

● Partridge Family Album ● Creedence Clearwater — Pendulum ● Neil Diamond — Tap Root Manuscript ● Anne Murray — Snowbird L.P. ● John Rowles — Cherly Moana Marie ● Guess Who — American Woman ● Creedence Clearwater — Cosmos Factory ● Best of Gordie Lightfoot ● Mom's and Dad's Blue Canadian Rockies ● Dawn — Candida.

Your Choice **3.99** each

Simpsons-Sears Records (58)

SIMPSONS-SEARS **Satisfaction Guaranteed or Money Refunded**

Stock Quotations-Market Reports

Toronto Industrials

Quotations in cents unless marked $. z—Odd lot. xd—Ex-dividend. xr—Ex-rights. xw — Ex-warrants. Net change is from previous board-lot closing sale.

Stock	Sales	High	Low	Close	Net Ch'ge
Abel Black	300	330	315	315	—10
Abitibi	21110	7¼	7¼	7¼	— ¼
Abitibi 7¾p	z15	50⅝	50⅝	50⅝	
Acklands	900	6⅝	6½	6½	— ¼
Acklnd 2p	1070	8⅝	8⅝	8⅝	— ¼
Acres Ltd	120	9⅝	9⅝	9⅝	+ ¼
Acres A pr	75	x36½	36½	36½	+ ½
Acres wt	100	9½	9½	9½	
Agra Ind	250	27⅝	7⅝	7⅝	
Alinco Ind	1000	x13½	13	13½	+ ½
Alta Gas T	1315	x48⅝	48¼	48⅝	+ ⅝
Alta Gas p	47	71	71	71	
Alta G D p	32	x134	134	134	
Alta Nat	186	x33⅝	33⅝	33⅝	— ½
Alcan	4485	x22⅝	22½	22½	
Alcan pr	715	x29¼	29	29¼	+ ¼
Algo Cent	725	9	9	9	
Algoma St	2350	x15½	15¼	15⅝	+ ½
Allarco Dv	200	7⅝	7⅝	7⅝	+ ½
Alliance B	2700	350	375	375	— 5
Alumin pr	z40	x16⅝	16½	16⅝	
Almin 2p	25	x33½	33½	33½	
Anglo-cn	100	475	475	475	+25
Anglo-c pr	150	x13⅝	13⅝	13⅝	+ ½
Arg Cr pr	z20	33	33	33	
Argulaine	1165	x25⅝	25¼	25¼	+ ⅝
Argus	250	16	16	16	
Argus B pr	50	x35¼	35¼	35¼	
Argus C pr	400	9½	9½	9½	
Asbestos	1161	x34⅞	34⅞	34⅞	
Atlas Ind	600	8⅝	8½	8½	— ¼
All Sugar	750	7⅝	7⅝	7⅝	
All Sug A	502	x15⅝	15⅝	15⅝	— ¼
All Sug pr	24	59	59	59	
All Sug w	1740	25	215	220	— 5
Auto El	300	6¼	6	6	— ½
Auto Hard	1900	x10⅝	10⅝	10⅝	+ ¼
Bathurst	301	21	21	21	
Bk Mtl	13438	15	14⅞	15	+ ⅛
Bank N S	2624	33	32⅝	32⅝	+ ⅛
B Cdn Nat	28	x13½	13½	13½	
Barlaco	700	8⅞	7½	7½	— ⅛
Baltrst	1400	x10½	10	10	— ½
Beaver L	500	x14⅞	14⅝	14⅝	
Becker B p	100	7⅝	7⅝	7⅝	
Bell Canad	7287	48⅞	47⅞	47⅞	— ⅞
Bell A pr	825	55⅝	53	53	— ¼
Block Bros	1630	435	425	425	—10
Bombrdr	1240	x13½	13	13½	— ⅛
Bovis Cor	2152	190	180	185	
Bow Valy	1100	x16⅝	16½	16½	— ½
Bow Vly pr	225	15	15	15	
Bow-m pr	z20	x37½	37½	37½	
Bramalea	3186	480	470	470	—10
Bramal w	750	350	350	350	
Brascan	8228	x17⅝	17	17	— ⅛
Bright	110	x15½	15½	15½	— ⅝
BC Forest	1004	x24½	24	24	— 1
BC Sugar	300	x18⅝	18	18⅝	+ ½
BC Phone	423	65	65	65	— 2
BCPh 4% p	25	66	66	66	
BCPh 5.15	z10	x71½	71½	71½	
BCPh 6.80	125	x25½	25½	25½	
Brinco	3140	85⅝	85	85	— ⅛
Bruck B	265	8	8	8	+ ⅝
Bald Auto	2860	36⅝	6½	6⅝	+ ¼
Burns Fds	4655	x11½	11½	11½	
Cal Dev	10650	7⅞	7⅝	7⅝	— ⅛
CAE Ind	600	460	460	460	+ 5
Calgary P	140	x26⅝	26½	26½	— ⅛
Calgry P p	z10	74	74	74	
Calgy 540 p	z15	98	98	98	
Calvert Die	650	82	82	82	— 3
Cambridg	700	8	8	8	+ ½
Campeau	570	430	425	425	—15
Can Cem L	382	x40⅝	40½	40½	
C Cem L p	z69	x19⅝	19½	19⅝	
C Cem L rt	2289	180	180	180	
Can Malt	500	x21⅝	21⅝	21⅝	— ⅝
C Packrs	1175	x19⅞	19½	19½	
Can Perm	2010	x13½	13½	13½	+ ¼
CSL	275	x30½	30	30	
Cdn Brew	520	7½	7⅝	7⅝	— ⅛
C Brew Ap	925	x30½	30½	30½	+ ½
C Brew Bp	1375	x35⅝	35	35	— ½
C Cart	19890	105	97	105	+ 9
Cdn Equty	1000	x16½	16½	16½	— ½
CGE	150	x22½	22½	22½	+ ⅝
CGE pr	400	25	25	25	— ⅝
CG Invest	25	x60½	60½	60½	
C Goldie	300	x5¼	5¼	5¼	
C Hydro	2153	x16⅝	16⅞	16⅞	—
C Hydro pr	500	x15½	15½	15½	+ ¼
C Imp Bank	4872	x21	20½	21	+ ⅝
C Inl Gas	2485	x11½	11⅜	11⅜	+ ⅛
CIL	2955	x13¼	13¼	13¼	
C Interurb	125	215	215	215	+15
C Marconi	200	370	370	370	— 5
CP Inve pr	2940	x25	25⅝	25⅝	— ⅝
CP Inve w	471	445	435	445	
CPR	2100	x70⅝	69⅞	70⅝	
CPR $3 pr	260	x9⅝	9⅝	9⅝	
Can Tire	410	x29¼	29¼	29½	— ¼
Can Tire A	1705	x27⅞	27½	27⅞	— ⅛
C Utilities	370	x37½	37	37	— ⅛
C Util 4½ p	25	57	57	57	
CWN Gas	2105	x16¼	16	16	
CWN G 4 pr	275	x11½	11½	11½	
C Westing	1000	14	13⅞	14	+ ½
Canron	2225	18	17¼	18	+ ¼
Capit Div	1401	120	115	115	
Cara	410	6⅝	6⅝	6⅝	+ ⅛
Carrier JD	250	475	475	475	
Cassidy L	300	395	390	395	+15
Cassidy A p	100	8⅞	7⅞	7⅞	+ ⅛
CDP Com	500	150	150	150	—20
Chat-Gas	1090	16	15⅞	16	+ ½
Chemcell	1220	460	460	460	+10
Chem 175 p	265	20	19⅝	20	
Chrysler	158	x27½	27½	27½	+ ⅝
CHUM B	1358	8⅝	8½	8½	— ⅛
Columbia	170	x5⅝	5½	5⅝	
Columbi p	910	16	15⅞	15⅞	— ½
Cominco	9370	x21⅝	20⅝	20⅝	—1⅛
C Holiday T	726	8½	9	9	— ⅝
Compro	1600	295	290	295	+20
Comb Ins	220	48	48	48	
Computel	100	6	6	6	+ ⅛
Comtech	510	170	165	165	+ 5
Con Bath	315	x10½	10	10	
Con Bath p	941	x15⅝	15½	15⅝	+ ⅛
Con Bath w	1513	70	65	70	+ 8
C Bath 68 w	300	360	350	350	+10
Con Bldg	1400	175	170	175	
Con Bldg p	299	475	475	475	+25
Con Textle	1200	x15½	15	15	+ ½
Con Distrb	3960	x18	17¼	18	+ ⅝
Cons Gas	4304	x19⅝	19½	19⅝	— ⅛
Con Gas A	z10	x87⅝	87⅝	87⅝	
Con Gas B	113	x88	87⅝	87⅝	
Cornat Ind	4400	145	140	145	+10
Coronto p	100	180	180	180	
Cr Food A	100	x28	28	28	
Cosms	310	185	175	185	+10
Costain R	550	x6⅞	6⅝	6⅝	
Crestbrk	760	7¼	7⅛	7⅛	— ⅝
Crwn Life	50	x28½	28½	28½	
Crush Intl	659	x17½	17⅜	17½	
Cummngs	400	x16½	16½	16½	
Cygnus A	120	x5¼	5¼	5¼	+ ¼
Cygnus B	460	6⅞	6⅝	6⅝	— ⅝
Dale-R	100	x5⅞	5⅞	5⅞	+ ¼
Distl Seag	901	x52½	52	52	
Doman I	400	x8⅝	8⅝	8⅝	— ⅛
Dome Pete	210	x88½	88	88½	+ ½
D Bridge	550	x20⅞	20⅝	20⅞	+ ¼
Dofasco	1810	x24⅝	24½	24⅝	
Dom Lime	350	36	6	6	+ ½
D Lime w	400	120	120	120	
Dom Store	1470	x11	11	11	
Domtar	2626	x15½	15¼	15¼	
D Textile	1075	x15¼	15¼	15¼	
DDouglas L	z1	265	265	265	
Dupont	310	x15	15	15	
Dustbane	180	x6⅝	6⅝	6⅝	+ ⅛
Dylex D A	200	480	480	480	+20
Econ Inv	185	x13⅝	13⅝	13⅝	+ ¼
E-L Fin	1400	7	6⅝	6⅝	— ⅛
E-L Fin p	300	x8⅝	8½	8½	
E-L Fin w	600	245	245	245	— 5
Electro Rd	175	x36½	36½	36½	+ ⅞
Emco	225	x14½	14½	14½	
Emp Life	300	8	8	8	— 5
Exquisite	300	7½	7½	7½	
Falconbr	2424	x13⅞	135	135	— 3
Fam Play	1580	x10½	9⅞	10	
F Play w	1040	160	160	160	
Fed Grain	2901	7½	7½	7½	+ ½
Fining T	400	9⅝	9⅝	9⅝	— ¼
Fleet Mfg	1000	130	125	130	
Fledw'd	100	8½	8½	8½	+ ½
Ford USA	260	58	58	58	
Ford Cnda	557	x79½	79½	79½	— ½
F Seasons	21	x12½	12½	12½	
Fraser	300	x17½	17½	17½	— ¼
Gaz Metr	100	460	460	460	— 5
Gaz 5.40 p	110	65	65	65	+1⅛
Gdn Mang	110	x6⅝	6⅝	6⅝	+ ½
G Develop	76	28	28	28	+1½
Gen Distrib	555	x13⅝	13½	13⅝	
GMC	328	x80⅝	80½	80½	— ⅝
Genstar L	1275	x11⅞	11⅜	11⅞	— ⅛
Gustar L w	125	425	425	425	
Glendale	1575	x7½	7½	7½	
Glengair	400	185	180	180	— 5
Gleng B p	100	345	345	345	+25
Goodyer	31	x111	111	111	
Greb Ind	450	x5½	5½	5½	
GL Paper	380	x19½	18⅞	19½	+ ¼
GL Power	1700	x20½	20	20½	
GN Capital	225	8⅝	8⅝	8⅝	
Gt West Int	200	45	45	45	— ⅛
Gt W Life	175	x40	40	40	
Greyhnd	195	x14¼	14¼	14¼	
Guar Trst	700	x9½	9⅜	9½	+ ⅛
Gulf Can	2070	x20⅞	20⅝	20⅝	
Halifax D	200	135	135	135	
H Group	390	x15⅝	15⅝	15⅝	— ⅛
Hand Chm	125	x6¼	6¼	6¼	— ½
Hardee	300	80	80	80	— 1
Hard Crp A	5300	x13⅝	13¼	13½	+ ¼
Harris J S	100	280	280	280	
Harveys F	3525	90	88	89	+ 1
Hawker S	1300	250	245	245	—15
Home A	7844	x26⅝	26¼	26⅝	+ ⅝
Home B	1745	x28½	28⅜	28⅜	— ⅛
Horne Pit	300	215	215	215	— 5
Howdn DH	400	270	270	270	
H Bay Co	1500	x17½	17	17½	+ ½
HB Oil Gas	1400	41	40⅞	40⅞	— ⅛
Hunter D	250	x11½	11½	11½	
Huron Erit	1330	x20⅝	20¼	20¼	— ½
Husky Oil	3878	x17⅞	17⅞	17⅞	— ⅛
Husky A pr	z10	x46½	46½	46½	
Husky B pr	110	x44¼	42	44¼	+ ⅝
Imasco	1450	17	17	17	
Imp O	10547	x19⅝	19½	19½	— ½
Indusmin	300	x13⅝	13⅝	13⅝	— ¼
IAC Ltd	3602	x17¼	17¼	17¼	— ½
IAC Ltd w	1090	650	635	635	—15
Ind Adhes	300	x13	13	13	+ ½
Inland Gas	655	x12⅝	12¼	12⅝	+ ⅛
Inter-City	2280	12	12	12	+ ½
Intr Cty w	1390	515	500	500	—10
Intrmetco	1500	320	319	320	+20
IBM	148	x341	340	340	
Int Nickel	8899	44	43⅝	43⅝	— ⅞
I Utili	10100	40	39⅝	39⅝	
Int Util A	300	44	44	44	
Int Util pr	100	x35⅝	35⅝	35⅝	+1¼
Int Div	1000	225	225	225	— 5
Intpr Pipe	6245	x27½	27	27	— ½
Int Pipe w	1325	x12½	12½	12½	— ⅛
Intpr Steel	3650	x8⅝	8½	8½	
Inv Grp A	2100	8⅝	8⅝	8⅝	
In Oyrseas	2200	385	365	385	—20
Inv Grp 5 p	600	x11½	11½	11½	+ ½
IOS Ltd	2200	90	85	85	— 3
Irwin Toy	310	x12	12	12	
ITL Ind	400	x5⅝	5⅝	5⅝	
Ivaco Ind	200	x9½	9½	9½	+ ¼
IWC Ind	300	265	265	265	+10
Jefferson	5413	x12⅝	11⅞	11⅞	— ⅛
Jeffersn w	2600	115	110	115	
Jockey C	1679	x5⅝	5½	5⅝	— ⅛
Jockey 2 p	300	x8½	8½	8½	— ⅛
Kaiser Re	100	6	6	6	+ ⅛
Kaps Tran	838	9	8⅝	9	+ ⅛
Kam Kotia	2450	110	110	110	+ 1
Kenh Hold	505	20	20	20	
Kerr Add	2261	970	950	970	+20
K Anacon	2200	31	31	31	
Kid Coper	4000	17	16	17	
Kirk Min	2400	6½	6½	6½	
Kirk Twns	1000	23	23	23	
Lab Min	z15	x35½	35½	35½	
Labatts	700	53	53	53	— 7
Lacanex w	500	42	42	42	
L Dufault	1875	13	12⅝	13	+ ⅝
L Shore	3534	325	320	330	— 5
Leitch	2550	167	162	162	— 3
LL Lac	1090	220	220	220	
Louvi	11500	18	17	18	+ 1
Lytton M	5910	214	202	210	+ 9
Madeline	1118	276	270	276	+ 6
Madsen	z50	72	72	72	
Malartic	2400	95	95	95	
Man Bar	z30	60	60	60	
Match	2000	9	9	9	+ ½
Maritgmt	z25	x26½	26½	26½	— ½
Maybrun	3000	14	14	14	+ ½
M Adam	11500	84	77	81	+ 5
Mc Intyre	370	x126	126	126	
Ment	11100	98	96	97	+ 9
Merrill	100	190	190	190	
Midrim	500	30	30	30	
Min-Ore	1500	8	7	7	— 1
Mt Wright	1500	30	29½	29½	+ ½
Multi-M	6100	50	50	50	
Mymar M	z25	49	49	49	
New Ath	1000	16	16	16	
New Cal	5000	25	25	25	— 2
Newconex	200	560	560	560	
N Imperal	9890	130	126	126	— 2
Newlund	2315	15	15	15	+ 1
Newmor	5000	4½	4½	4½	
N QRagl	11825	x12⅞	12⅝	12⅝	
Noble	20700	280	245	263	— 7
Nor Acme	7500	23	21	21	— 2
Norbaska	2000	29	29	29	
Norgold	4000	5	5	5	
N Can	20600	80	72	80	+ 7
N Coldstm	200	113	113	113	+ 1
Northgat	1417	880	855	860	
N Rock	3240	74	72	74	
N Beauc	1600	50	50	50	— 5
Nudul	3500	8	7	8	
Obrien	1000	62	62	62	— 4
Opemska	2125	x10½	10⅜	10⅜	
Orchan	2100	380	360	380	+20
Osisko	1000	29	29	29	— 1
Pac Coper	2300	265	265	265	— 5
Patino	4022	x25⅞	24½	24½	—1½
Pce Exp	31500	104	100	102	— 2
Pick Crow	2822	24	21	21	
Pine Point	2285	x29½	29	29½	
Placer	2706	x33½	33	33	— ⅛
Prado Exp	1800	135	130	130	
Preston	1000	920	905	905	—20
Pure Silv	1100	205	205	205	+ 5
Q Mattgmt	2300	34	34	34	
Que Sturg	2000	14	13½	13½	+ ½
Radiore	2300	34	34	34	
Rayrock	9000	168	161	165	— 7
Rio Algom	2255	x19	18½	18⅝	— ¼
Rio Sûd pr	25	x80	80	80	+ ⅞
Rio Alg c w	1035	15	15	15	+ 1
Roman	2450	720	710	720	+10
Satellite	500	10½	10½	10½	
Sherritt	5825	x17⅞	17	17⅞	+ ⅛
Sigma	1300	400	400	400	
Silverflds	1010	196	156	196	
Sil Miller	548	8	8	8	
Silmq	10000	29	28	28½	
Slanrck	3000	80	80	80	+ 4
Steep R	630	250	242	250	+ 5
Sul Cont	5700	39½	38	39	+ 1
Sullivan	296	380	365	365	
Teck Cor A	1771	575	560	575	
Teck Cor B	1060	515	505	505	—10
Texmont	900	66	66	66	— 2
Texore	9500	26	24	25	
Tex-Sut	3000	62	62	62	+ 3
Tombill	1100	80	80	80	+ 2
Titaneq	3000	58	57	57	
U Mining	500	28	28	28	+ 1
U Asbesto	100	495	495	495	5
Upp Can	2500	195	186	195	+10
Urban Q	4000	11	10	11	+ 1
West Mine	5800	130	126	126	— 2
Wilco	20536	34½	32	34	+1½
Willroy	852	110	108	110	
Win El	18500	19	17	17½	— 1
Wr Harg	6610	127	124	124	— 1
Yk Bear	1650	575	560	570	— 5
Young HG	2000	7	7	7	+ ½
Yukon C	900	110	110	110	+ 5
Zenmac	8225	11½	11	11½	
Zulapa	11750	20	20	20	— 1

Toronto Mines

Stock	Sales	High	Low	Close	Net Ch'ge
Accra	1500	9	8½	8½	— ½
Acme Gas	4500	7½	7	7	— ½
Adanac M	200	190	190	190	— 1
Advocate	500	223	223	223	— 7
Agnico	2038	275	265	275	+12
Allied Mng	4300	149	140	149	+ 6
Am Larder	1000	60	60	60	+ 2
Ang Ruyn	z300	54	54	54	
Ang U Dev	2500	66	65	66	— 1
Area A	200	165	165	165	— 5
Argosy	4500	40	38	38	— 6
Armore	1500	13½	13½	13½	+ ½
Asoc Pore	2319	32	32	32	
All C Corp	4000	58	56	56	
Aunor	2200	215	215	215	+ 7
Bakno	10316	595	570	580	+20
Bankfield	700	4½	4½	4½	
Barex	1000	32	32	32	— 1
Barry E	14400	82	78	78	— 7
Beliekeno	2000	18	18	18	
Betim	1694	x14⅝	14½	14⅝	+ ⅛
Big Nama	4000	12½	12½	12½	+ ½
Black Bay	2500	7	6½	7	
Bi Hawk	4000	45	42	42	
Brai Can F	825	255	252	255	— 5
Brameda	3091	235	225	225	— 4
Brunswk	1270	530	520	530	+ 5
Calmor IB	2100	61	61	61	
Cam Mine	1590	30	30	30	— 1
Camfi	18100	325	305	310	+ 5
Cam Chib	420	720	710	720	+15
Camp RL	100	x29⅝	29⅝	29⅝	+ ¼
C Tung	4400	230	225	230	
C Jamieson	800	147	143	143	— 7
Cdn Nisto	500	11½	11½	11½	
Candore	1000	8½	8½	8½	—1½
Captain	500	5½	5½	5½	
Cassiar	1375	x23	22⅝	x22⅝	— ¼
Cent Pat	2100	235	230	232	— 1
Chemalloy	7190	185	175	180	— 5
Chestrvle	7000	14	13	13	— 1
Chib Kay	5000	9	9	9	— 1
Chimo	2200	150	149	150	+ 1
Chrom	210	146	146	146	— 4
Coch Wil	1000	43	43	43	+ 2
Coin Lake	1000	14	14	14	
Columb M	3000	63	62	62	— 3
Comb Met	8833	8	7	8	
Coniagas	1000	31½	31	31½	+ ½
Conigo	4000	18½	18	18½	— 1
Con Fardy	2625	165	160	160	
C Durham	3500	168	160	160	— 5
C Marben	6000	370	365	365	— 5
C Morien	6400	212	207	211	— 2
Con Negus	1000	9½	9½	9½	+ ½
C Ramb	103520	197	174	192	+14
C Red P	13000	10	9	9½	
C Rexspar	1500	32	31½	32	
Coronto p	510	990	985	985	+15
Cp Fields	6500	152	148	148	— 6
Cop Man	5000	8	8	8	
Coulee	4000	29	29	29	— 1
Craigmt	1165	825	820	820	— 5
D'Aragon	6500	31	29½	30	
Deer Horn	3000	6	6	6	— ½
D'Elda	121900	98	85	91	+ 6
Denison	940	x28⅝	28¼	28⅝	— ⅛
Dickstn	600	145	143	145	— 1
Discovry	500	105	105	105	— 1
D Explo	54550	194	175	178	
Donal	13166	18½	17½	18	+ ½
Dynasty	735	475	465	465	—10
East Sull	1755	350	350	350	— 5
F Mar	800	105	105	105	— 5
Fort Rel	20500	65	62	65	+ 3
Frobex	7000	28	27	28	
Gt Mas	16700	445	420	445	+20
Giant Yk	210	x10⅝	10⅝	10⅝	+72
Goldray	z517	92	80	80	
Grandroy	5500	20	20	20	
Granduc	850	680	675	675	— 5
Granisle	220	x10	990	990	—10
Gren Pnt	12200	28	27	28	— 1
Headway	6800	12	12	12	
High-Bi	6700	335	320	320	
Hollinger	550	x37½	37	37	— ⅝
Huds Bay	1447	x21⅞	21⅝	21⅞	
Hydra Ex	3540	27	26½	26½	—1½
Ink Bibis T	2000	13	13	13	
Int Mogul	852	x11⅞	11⅞	11⅞	
Int Obaska	z200	40	38½	40	
Iron Bay T	300	360	350	350	— 5
Irish Cop	4000	10	9	10	+ 1
Iso	3700	175	168	173	+ 3
Jelex	1000	18	18	18	
Joliet	1000	21	21	21	+ 1
Jorex Ltd	200	119	119	119	+ 9
Joutel	13050	82	76	78	— 5
Jowsey	z89	35	35	35	

Toronto Oils

Stock	Sales	High	Low	Close	Net Ch'ge
Alt East G	400	480	470	480	+ 5
Aiminex	4700	610	605	605	— 5
Am Leduc	2000	10½	10½	10½	— ½
A Quasar P	3300	340	335	335	—15
Asama	16800	x18½	17½	17⅝	+ ⅝
Ashland O	200	x11⅞	11⅞	11⅞	— ¼
Bark CG	600	110	110	110	+ 1
BP OG	15000	645	640	645	
Bralta	200	345	340	345	+10
CS Pete	9375	565	550	565	+10
C Dehi	2050	450	440	450	+10
CE Gas	17720	520	485	510	+15
NHoNe	13300	920	875	885	+40
CLI Pete	8400	75	71	71	— 4
Can Sup O	1440	x38	35⅝	35½	— ½
Cons Del	1300	x12½	12¼	12½	
Charter OI	500	675	660	660	—15
Chieftan B	860	715	715	715	+10
Clark Can	520	300	297	300	
Dynam	10200	115	111	114	— 2
Francana	100	365	365	365	+ 5
Gr Plains	200	x32⅝	32⅝	32⅝	— ⅛
Gt COilsds	172	600	600	600	
Huston	16877	234	222	232	+ 4
Lochiel	71100	154	137	145	+ 7
Midcon	10100	62	53	62	+ 5
Mil City	4800	180	175	180	+ 5
Mineral R	2336	75	67	75	
Nat Pete	9700	340	325	340	+15
N Cont	2300	83	80	83	+ 1
N Davies	5000	10	9	9	
NC Oils	100	775	775	775	—25
Nthld	13000	93	87	93	+ 4
Numac	1805	740	725	730	— 5
Oakwood P	3171	120	120	120	
Pan Ocean	3234	512	11⅝	12	
Permo	7850	72	70	72	+ 2
Petrol	2000	45	45	45	
Pinnacle P	5000	79	78	78	— 2
Place G	188900	172	150	165	+ 2
Pyramid	900	8½	8½	8½	— ½
Prairie Oil	100	x16⅝	16½	16½	+ ½
Peyto Oils	100	230	230	230	+ 1
Ranger	1515	x14¼	14	14¼	+ ¼
Scurry Rn	980	x24	23⅝	23⅞	+ ⅝
Siebens	600	750	750	750	
Spooner	5225	183	177	177	— 6
Sycuse	22200	305	285	300	—10
Total Pet	3850	705	700	700	— 5
Total P p	900	x15⅝	15⅝	15⅝	
Tr Can Res	8500	125	124	125	

ance
ronto

ially a holding action Gains vere scored by oils, farm mplements, and electronics. All other groups were mixed. NYSE index of 1,200 com- mon stocks closed unchanged t 53.54.

London Stock Prices

Assd Brit Foods 47½; Bivvoors 163; Bowater Paper 133; Brit Am Tob 290½; Brit Leyland Motors 38¾; Brit Oxygen 91; Brit Petroleum 410; Burmah Oil 78½; Cons Gold 93¾; Charter Cons 38; Courtaulds 110¼; Cunard SS 106; Distillers 185½; Dunlop Holdings 125½; E & M Ind 172; Fyfes St. Gedult 80; Gen Elec 224½; Gr Univ Strs 397½; Hawker Siddeley 124; Hudson's Bay 529½; ICI 236; Imp Tob 65½; Marks & Spencer 292; Metal Box 291; Nat Co T Zinc 218; Rolls-Royce suspended; Shell T & T 338; Tube Investments 397; Unilever 290½; Vickers 224½; Woolworth 67.

Bonds: Brit Transports 78-88 £52½; Brit 2½s Consols £27; Funding 4s £39½; Nat Bank 66-71 £100; War Loan 3½s Financial Times industrial index 405.8, down 4.8 (new 1970-71 low).

Box Scores

TORONTO

	Tues.	Mon.
Issues traded	753	749
Advances	229	237
Unchanged	259	265
Declines	245	246
New highs	39	32
New lows	38	32

NEW YORK

	Tues.	Mon.
Issues traded	1670	1649
Advances	687	738
Declines	670	639
Unchanged	313	271
New highs	98	81
New lows	5	2

How They Finished

GROUP AVERAGES AT TORONTO

Banks	219.13	+ .04
Beverages	380.97	−1.65
Chemicals	89.16	+ .18
Communications	251.99	— .33
Construction & Material	102.39	+ .10
Food Processing	283.29	+ .77
General Manufacturing	141.62	+ .03
Industrial Mines	154.45	−1.83
Merchandizing	304.55	+ .73
Oil Refining	153.56	— .63
Paper Forest Prod.	91.06	— .04
Pipelines	223.79	— .64
Real Estate	138.81	−1.34
Steels	181.97	+ .44
Trust and Loan	132.40	+ .86
Utilities	160.00	— .92
Miscellaneous	110.32	+ .41

UP 9; DOWN 8.

PROVINCE OF BRITISH COLUMBIA
HAS OPENINGS FOR
ENGINEER
Water Investigations
VICTORIA
SALARY: $10,500 rising to $12,420 per annum (subject to revision April 1, 1971). To carry out studies in connection with the investigation of potential hydro-electric power developments; river basin planning, particularly in water deficient areas.
Requires membership (or eligibility) in the Association of Professional Engineers of British Columbia and preferably experience with hydro-electric power developments; Lesser qualified applicants may be considered at a lower salary.
COMPETITION No. 71:335.
Apply VICTORIA by March 10, 1971.
OBTAIN APPLICATIONS from British Columbia Civil Service Commission offices in Vancouver, Essondale, or 544 Michigan Street, Victoria, or from nearest Government Agent.
RETURN APPLICATIONS AS DIRECTED ABOVE, QUOTING COMPETITION NUMBER. CANDIDATES MUST BE CANADIAN CITIZEN OR BRITISH SUBJECT

ANTS
ness, Not a Sideline
ISURANCE LTD.

IN HAWAII"
ub, Maui, Hawaii. Water-
2 and 3 bedrooms available.
t: G. T. EYTON
& Country
ALTY LTD.
382-7276

OR LEASE"
Warehouse. Excellent lay-
s, mezzanine with 2 offices
EYTON or C. V. SINDEN
& Country
ALTY LTD.
382-7276

Proposals
duals are invited to sub-
study to determine tech-
an best be utilized to
71,
OMIC NEEDS
Peace River Delta areas.
pared to spend sufficient
to obtain on-the-ground
portunities of the area.
es having proven experi-
omic requirements of the
sideration. The interested
g their interest prior to
Delta Project,
and proposal details will
Athabasca Delta Project

Business Topics

Bank-Front Strength Encouraging Feature

By HARRY YOUNG
Business Editor

Strength of the Canadian chartered banks is providing the most encouraging feature of current corporation financial reports.

The Bank of Nova Scotia for the three months ended Jan. 31 has outstripped the Toronto Dominion in its rate of earnings increase, and the other and larger banks have still to be heard from.

The Scotia bank net earnings are up more than 25 per cent at $5,933,209 (35 cents a share) from $4,735,874 (30 cents), on a smaller number of shares outstanding at that time.

The bank further strengthened its cash position by increasing its appropriation for losses to $7,900,000 from $6,800,000 a year ago, while its provision for taxes was $6,325,000 against $4,900,000.

On the basis of the TD and Scotia bank reports, the prospects of a further rise in bank stock prices on the near term seems possible.

□

Income Boost

Reader's Digest Association of Canada Ltd., which claims the circulation of its Canadian edition of Reader's Digest has risen to 1,450,000 copies a month, has increased its net income for the six months to Dec. 31, 1970 by 60 per cent from the corresponding period of 1969.

The net earnings of $463,100 (50.2 cents a share) compared with $288,300 (31.2 cents).

□

Oil Silence

Panarctic Oils Ltd. is still saying nothing, but oilmen in Calgary are keyed up in the expectation that a major Arctic oil discovery is about to be announced.

The well reaching the speculation is on King Christian Island. It was started in November as a measure to contain a nearby well that had blown out of control and was burning natural gas for 90 days before being extinguished.

The relief well continued to drill after the fire was brought under control, to test what lay beneath the large natural gas reservoir.

Panarctic officials decline to speculate on the rumors of an oil find. The company is owned 45 per cent by the government of Canada and is a consortium of some 20 leading Canadian natural resource mining and oil companies.

□

Last Idealist?

George Ryrie, president of North American Life Assurance Co., looks like one of the last of our idealist executives.

To the company's annual meeting, he stressed Canada's need for a national purpose that would strive for the pursuit of excellence.

"We need a restoration of confidence," he said, "confidence by the consumer that recovery is underway, that inflation is under control, and that wise leaders have ideas and plans against which the test of time must be allowed to run."

□

A Slowdown

A slowdown of operations in Alaska is blamed for a drop in earnings by Kaps Transport Ltd. of Edmonton for the second half of 1970.

Kaps made $467,978 (21.3 cents a share) compared with $594,330 (27.1 cents) in the corresponding half of 1969.

R. Kapchinsky, president, said the delay in start of construction on the oil pipeline to the North Slope from Valdez had affected the company's profits.

Kaps also reported it had entered a 50-50 agreement with J. Ray McDermott Arctic Ltd. to study the feasibility of the building and use of offshore drilling equipment in the Beaufort Sea. A tug to facilitate this work has been ordered and will be ready for use this summer.

□

On Ceiling.

The economy may have got more than a little dusty in 1970, but the cobwebs have been left to hang on the ceiling.

That's the apparent way of it from the annual report of Dustbane Enterprises Ltd., Canada's biggest Mrs. Mop.

During the year Dustbane lost quite a few of its commercial and industrial clients in the recession and its net income in the second half of the year dropped to $305,575 from $355,791 a year earlier.

□

CNR Upgrades

The growing importance of Canada's Pacific coast has caused Canadian National Railways to upgrade the status of its Vancouver office by the appointment of a senior vice-president reporting directly to the president.

The new position is to be filled by Alexander H. Hart who has been vice president in charge of marketing in Montreal since 1967.

CN says the change will be in a very real sense an extension of the railways' head office.

CN president N. J. MacMillan said it underlines CN's determination to play a major role in the economic growth of the entire Pacific Rim.

Putting It on Ice

Despite snow and chilly winds, most Greater Victorians are hoping spring is just around that proverbial corner so big events planned for B.C. Centennial 71 can get started. In anticipation of eventful days to come, workers at Esquimalt Sports Centre are doing their bit to get ready. Ernie Marshall and John Ponse are putting finishing touches on Provincial centennial symbol painted on ice surface —(Jim Ryan)

March 10 Deadline Set

Libya Oil Negotiators Keep Talks Under Wraps

TRIPOLI, Libya (UPI) — Representatives of American, British and West German oil companies met with Libyan oil ministry officials Tuesday in another round of negotiations on petroleum prices from producing countries in north Africa.

John Collins, a spokesman for the companies, said it was too early to assess progress of the negotiations but indicated there had been no obstacles to a settlement.

"Talks are going on," said Collins. "But I am afraid that is all we can say."

Libyan oil ministry souces said representatives of British Petroleum, the Occidental Petroleum Corp. of Los Angeles, Calif., and the West German Concern of Gelsenberg met Tuesday with a government negotiating team.

Collins confirmed earlier reports the 35 foreign oil companies, 21 of them American-owned management or producing concerns, wanted any agreement in Libya to last five years.

Collins said he believed Libya and other Mediterranean shippers would accept a five-year pact.

The same time factor was a major clause in the recent Tehran, Iran, agreement in which foreign oil companies agreed to pay six Persian Gulf states more than $10 billion dollars over the next five years in increased revenues.

The Tripoli talks began Monday, and Deputy Premier Abdel Salam Jaloud, the chief Libyan negotiator, imposed a March 10 deadline for settlement. He said Libya might impose an oil embargo if the talks failed.

"Both sides are eager for a reasonable agreement," Collins said. "A shutdown is in no one's interest."

Oil Pace Slows

High cost of borrowing and lack of interest in venture capital was partly responsible for a slow-down in exploratory oil well drilling in Canada during 1970.

The amount of exploratory drilling was down 15 per cent to 6,517,190 feet while development drilling dropped 12.2 per cent to 5,297,970 feet.

Charles Englehard

Platinum King Dies in Sleep

BOCA GRANDE, Fla. (UPI) — Charles Engelhard, the world's platinum king who raced thoroughbred horses in United States, died in his sleep early Tuesday at his walled-in island estate. He was 54.

Engelhard, who entered racing with a single purchase in South Africa in 1957, was the owner of Canadian-bred Nijinsky, winner of Britain's triple crown for three-year-olds in 1970.

Among his other noted stars was Assagai, U.S. grass racing champion in 1966.

In the last decade, Engelhard spent more than $7 million bidding for yearlings at Keeneland, Ky., and Saratoga, N.Y., but got it all back — and more — by syndicating for stud his top four: Nijinsky, Hawaii, Ribocco and Assagai.

His racing holdings were estimated at $20 million.

A business associate described Engelhard's death as "sudden and totally unexpected" but was unable to state the cause. He and his wife, Jane, had entertained former president Lyndon Johnson, Mrs. Johnson and Sen. Mike Mansfield here last weekend.

Engelhard was chairman of the board of the far-flung Engelhard Minerals and Chemicals Corp., with headquarters at Newark. After serving as a bomber pilot in the Second World War, he joined his father's inconspicuous metals firm and soon expanded it into a worldwide corporation with holdings in platinum, gold, coal copper, diamonds and oil.

A funeral service was planned Friday at Bernardsville, N.J.

Fox Mine Helps

Sherritt Gordon Mines Ltd. increased its net earnings in 1970 to $15,843,000 ($1.39 a share) from $10,927,000 (96 cents) in 1969.

The opening of its Fox Mine in northwestern Manitoba was a major factor in the increase in sales to $90,889,000 from $66,292,000, the company said.

THINK!!!
Your Home in
OAK BAY TOWERS
Provides
● Heat ● Hot Water
● Building Maintenance
● Laundry ● Cablevision
● Supervision in your absence
● Intercom Entrance
● Gardening
IN SOME CASES FOR LESS THAN $1 PER DAY
1 Br., From $15,500
2 Br., From $22,000
3 Br. (1 only) ..$38,500
For a Personal Tour Call 598-3321
Mears, Whyte & Gower Ltd.
"Victoria's Leading Condominium Brokers"
2188 OAK BAY AVE.

Record Budget Approved By St. Joseph's

St. Joseph's Hospital proposes to spend a record $9.5 million on the day-to-day care of patients during 1971, according to the hospital's annual budget that has been sent to the government for approval.

The preliminary budget, approved recently by the finance committee of the hospital's board of management, envisions treatment for about 137,000 days of adult and children stay.

Subtracted from the $9.5 million would be about $808,000 that the hospital expects to collect as revenue for private rooms, admissions to the emergency department and outpatient services.

This leaves $9.7 that it will seek from the provincial government, a sum that compares with about $8 million last year.

Last year it asked the government for $57.27 per patient day and received $52.75. The hospital's actual cost was $54.05, which means it ended the year with a deficit.

Of the $8.7 million in operating grants sought from B.C. Hospital Insurance Service this year, $7.7 million would be spent on salaries and wages.

SEC Nominee In Hot Water

WASHINGTON (UPI) — The U.S. senate banking committee voted Tuesday to re-examine tax lawyer William Casey about two lawsuits which charged him with violating the law he would be required to enforce if he is confirmed as chairman of the securities and exchange commission.

By a voice vote, the committee decided to hold in abeyance its earlier tentative approval of Casey's nomination, and by a 12-3 vote it decided to make the new hearing on March 9 a public session.

Sen. William Proxmire, D—Wis., charged that Casey had not been "frank and accurate" during his first appearance before the committee Feb. 10 in discussing a plagiarism suit in which he was charged with pirating a manuscript on tax law written by another lawyer. Casey paid about $15,000 in damages after he was found guilty by a special verdict.

Grain

WINNIPEG

	Open	High	Low	Close
Flax—				
May	253¼	253⅞	253¼	253⅞
July	251⅝	251⅞	251⅝	251⅞
Oct	253¾	256	253¾	256
Rye—				
May	114½	114½	113⅞	114⅝
July	106⅛	106⅛	107⅝	107⅝
Oct	110½	110½	109⅞	109⅞
Oats—				
May	85⅝	85⅝	85⅛	85½
July	85½			85½
Oct	86¼			86¼
Barley—				
May	130½	130½	129⅞	130⅛
July	128⅝			128⅝
Oct	123	123	122⅝	122⅝
Rapeseed (Vancouver)				
March	308	307	299¾	305
May	289	319¼	288	288⅝
July	270	270½	268	270⅝
Rapeseed (Thunder Bay)—				
April	285	286	284	286
June	276	276	274¼	276

CHICAGO

	Open	High	Low	Close
Wheat—				
March	167¼	169	167¼	168⅝
May	162⅝	164⅛	162⅝	163⅞
July	153⅝	155¼	153⅝	155¼
Corn—				
March	149	151⅞	149	151⅝
May	152	154¾	151⅞	154⅝
July	154¼	156¾	154⅛	156⅝
Oats—				
March	77½	78	77½	77⅞
May	76½	77¼	76½	77¼
July		72¼	71⅝	72⅛
Soybeans—				
March	301⅝	303	301⅝	302¼
May	306⅝	307⅝	305⅝	306⅞
July	309¼	310¼	308⅝	308⅞

Commodities

Prices of selected commodities Tuesday:

	Open	High	Low	Close
Copper—New York (per lb.)				
March	48.35	48.50	48.20	48.45
May	48.60	48.85	48.55	48.80
July	49.20	49.25	48.85	49.25
Lumber—Chicago (per 1,000 bd. ft.)				
March	96.80	101.10	99.10	100.00
May	104.80	108.50	103.80	106.00
July	108.00	107.20	104.50	106.80
Pork Bellies—Chicago (per lb.)				
March	26.60	26.65	26.15	26.37
May	27.00	27.20	26.75	27.00
July	27.65	27.55	27.15	27.27
Silver—New York (per ounce)				
March	163.00	163.40	162.20	162.20
May	165.00	165.40	163.90	164.10
July	167.20	167.40	166.10	166.10
Plywood—Chicago (per 1,000 sq. ft.)				
March	92.60	95.60	93.00	95.60
May	98.50	99.30	98.50	99.30
July	100.50	102.80	100.20	102.50
Sept.	100.20	102.90	100.00	102.90
Nov.	99.20	102.70	99.20	102.70

It's back
POOR BOY LUNCHEON
(Self-Serve 12 'til 2)
Choice of hot plate and Beverage.
99c
McPHERSON
Seafood and Steakhouse
Centennial Square 388-4741

"THE UPLANDS GATE"

Now under construction 2535 Cadboro Bay Road—Oak Bay. You may now purchase your own lavish apartment home under the B.C. Strata Titles Act (from the people who created the "Anchorage" at 1312 Beach Drive).
Deluxe 1-bedroom homes from $16,500.00
Deluxe 2-bedroom, (1½ bath) homes from $22,500.00
—prestige location with many amenities in a quiet exclusive residential district.
—panoramic sea and mountain views from top suites.
—extra large sun patios.
—choice of luxurious wall-to-wall carpets.
—highest quality plumbing appointments.
—frost-free two-door refrigerator-freezer; continuous-clean oven in 30" range; built-in dishwasher; all included in purchase price.
For full details and complimentary brochure call:
Park Pacific Investments Ltd.
383-4124 — 24 hr. Service.

LAST CHANCE
To Buy
CANADA SAVINGS BONDS
See
ROYAL TRUST
Government St. at View
Phone 388-4311
Sale of Canada Savings Bonds Series 25 paying 7¾% closes on March 5.

BLOCK BROS REALTORS
14 Unit Condominium
"The Glen Alden"
Large, Expensively-Finished Units
—3 Blocks from Downtown Victoria
—View the Display Unit
Call BLOCK BROS. REALTY
3636 Shelbourne St., 477-1841
OPEN HOUSE DAILY
12 NOON TO 9 P.M.
(Except Sunday)
1146 VIEW STREET

This advertisement is not an offer to sell nor a solicitation of an offer to buy these securities. The offering is made only through the prospectus, a copy of which may be obtained from the undersigned.

NEW ISSUE

Trans-Canada Pipe Lines Limited
(Incorporated by Special Act of the Parliament of Canada)
$50,000,000
9% Sinking Fund Debentures Series C
(unsecured)
To be dated March 10, 1971 — To mature March 20, 1991
Price: 100.00

Nesbitt Thomson Securities Limited
McLeod, Young, Weir & Company Limited
Wood Gundy Securities Limited
Midland-Osler Securities Limited

A. E. Ames & Co. Limited
Dominion Securities Corporation Limited
Pitfield, Mackay, Ross & Company Limited
Richardson Securities of Canada
Royal Securities Corporation Limited
Burns Bros. and Denton Limited
Greenshields Incorporated
Gairdner & Company Limited
Cochran Murray Limited
Harris & Partners Limited
Bell, Gouinlock & Company Limited
René T. Leclerc Incorporée
Lévesque, Beaubien Inc.
Mills, Spence & Co. Limited
Bankers Securities of Canada Limited
Equitable Securities Canada Limited
Pemberton Securities Limited
Wills, Bickle & Company Limited
Fry & Company Limited
J. R. Timmins & Co.
Collier, Norris & Quinlan Limited
J. H. Crang & Co. Limited
Doherty Roadhouse & McCuaig
Geoffrion, Robert & Gélinas Ltd.
Houston, Willoughby and Company Limited
Morgan, Ostiguy & Hudon Inc.
Bongard, Leslie & Co. Ltd.
Graham, Armstrong Securities Ltd.
J. T. Gendron Inc.
Holland, Andrews, Perrier & Co. Ltd.
Odlum Brown & T. B. Read Ltd.
Société de Placements Cie Ltée.
MacDougall, MacDougall & MacTier Ltd.
Walwyn, Stodgell & Co. Limited

Names in the News

Lonely Sailor Survives Gale

LONDON — **Chay Blyth,** 30-year-old lone yachtsman, has survived a raging gale in the Tasman Sea but with considerable damage to his 59-foot ketch British Steel, associates reported.

Blyth, a former British army paratrooper, is seeking to become the first man to sail nonstop around the world from east to west, against prevailing winds and currents.

In radio messages he reported that a gale buckled his mainmast and smashed his tiller.

He is about halfway home on a voyage started four months 13 days ago.

Blyth said he expects a few days of hard work to get his yacht back in order.

□

OTTAWA — The NDP will stage a skits-and-songs "**Tommy Douglas** Night" here April 22 and the performers will include Hollywood actor **Donald Sutherland,** son-in-law of Douglas, and singer **Catherine McKinnon.** The night in honor of the retiring NDP leader will come during the four-day convention which will pick Douglas' successor.

□

RIO DE JANEIRO — A happier and heavier Swiss ambassador, **Giovanni Enrico Bucher,** has returned to Rio from a month's vacation following his release by terrorist kidnappers. Bucher said he had enjoyed his vacation in Switzerland, Italy and France. "My only worry was escaping journalists," he said.

□

WEATHERFORD, Tex. — A demonstration on snake bite prevention at the Weatherford YWCA ended suddenly for the demonstrator, **M. S. York,** 33. He was in good condition in hospital after he was bitten by a rattlesnake used in the demonstration.

□

LONDON, Ont. — **Rev. Vivian Cohen,** a 30-year-old Anglican priest from Jamaica, will enter Middlesex County Jail to serve a three-day sentence rather than pay a $20 fine on a conviction of failing to stop at a red light. Cohen, who didn't tell the court he was a priest, said he is serving the term on principle saying that the light was amber and not red as the policeman said.

□

GLEICHEN, Alta. — **Chief Adam Solway,** leader of the Blackfoot tribe since they gained control of their affairs from the federal government in 1968, has resigned effective March 15. He has been appointed to the board of directors of the Alberta Indian Development Service, an organization intended to improve the economic standing of provincial natives.

□

HAVERFORDWEST, Wales — **Prince Charles** says that some people behave like "slobs" when they visit Windsor Castle. "When the gardens (at Windsor Castle) are open, the amount of sweet papers (candy wrappers) and litter left is staggering," Charles told a group of newsmen during a visit to Wales.

□

GLASGOW, Scotland — Royal Automobile Club patrolman **Andy Brown** had a shock when he went to help a member whose car had broken down. When Brown, 46, diagnosed the trouble, the motorist, a Malayan seaman, told him: "I am off to sea shortly — you keep the car. I can't be bothered to get it fixed."

□

SOEDERHAMN, Sweden — A 62-year-old farmer said he shot and killed four people in court because his opponent in a civil court case "made funny faces" at him. Police said **Karl Gunnar Bengtsson** admitted the killing of **Judge Yngve Carlsson,** 67, two lawyers and **Mrs. Cecilia Ekestang,** 67, a wealthy woman with whom he lived a few years ago.

□

WASHINGTON — Energy Minister **J. J. Greene** said here Canada "is anxious to participate to the extent of our ability" in the proposed international earth resources satellite system. He left open, however, for later consideration just how far Canada might be willing to participate in a proposed U.S. manned research space flight called Sky Lab.

□

COLUMBUS — A police review board will determine whether an off-duty city policeman was justified in shooting to death two men and wounding a third during a fracas at a tavern here. Patrolman **Raymond Belcher** shot and killed **Robert Ruff,** 21, and **Michael Noe,** 24, and wounded **Casey Stengel,** 22.

LAS VEGAS, Nev. — The president-elect of the American Medical Association says that a study yet to be released would show that marijuana caused impotence and birth defects. **Dr. Wesley Hall** of Reno told a news conference the AMA study to be released in June would show a higher incident of impotence among pot-smoking males and an unusual number of birth defects and mental deficiencies in the babies of marijuana-smoking mothers.

Sutherland

Bucher

Mine Union Boss Indicted

WASHINGTON (UPI) — Tony Boyle, president of the United Mine Workers who has angrily denied plundering his union's treasury, was indicted Tuesday on charges of conspiracy, embezzlement and making illegal political contributions of $49,250 from union funds.

The indictment was returned by a special federal grand jury empanelled last November for 18 months to investigate justice department complaints of widespread corruption in the 190,000-member miners' union.

Also indicted on the same charges were UMW secretary-treasurer John Owens and James Kmetz, director of Labor's Non-Partisan League, the union's political arm. Named as co-conspirators but not defendants were Suzanne Richards, Boyle's executive assistant, and Robert Howe, former LNPL director.

UMW headquarters issued a statement denying all allegations in the indictment.

Take Off Fat With Home Recipe Plan

It's simple how quickly one may lose pounds of unsightly fat right in your own home. Make this home recipe yourself. It's easy, no trouble at all and costs little. Just go to your drugstore and ask for Naran. Pour this into a pint bottle and add enough grapefruit juice to fill the bottle. Take two tablespoonsful twice a day as needed and follow the Naran Reducing Plan.

If your first purchase does not show you a simple easy way to lose bulky fat and help regain slender more graceful curves; if reducible pounds and inches of excess fat don't disappear from neck, chin, arms, abdomen, hips, calves and ankles just return the empty bottle for your money back. Follow this easy way endorsed by many who have tried this plan and help bring back alluring curves and graceful slenderness. Note how quickly bloat disappears—how much better you feel. More alive, youthful appearing and active.

Reusable Plane

Shuttle Transport To Replace Rockets

CAPE KENNEDY (UPI) — The U.S. space agency is thinking big in designing the space shuttle orbital transport that is planned to replace today's costly manned and unmanned throw-away rockets.

After looking at a wide variety of possibilities for the next generation spaceship, agency leaders decided at a recent meeting to aim toward a large, completely reusable rocket plane with greater capabilities than once contemplated.

Project officials believe such a craft would be more useful for both the National Aeronautics and Space Administration and the defence department, and that it would be more economical in the long run.

Economy is the key to the space shuttle effort. One shuttle will be designed to make 100 round trips to orbit, thus reducing the cost for one mission to $5 million or $6 million compared to tens and even hundreds of millions for many of today's launchings with rockets that can be used only once.

In addition, deputy associate NASA administrator Charles Mathews said the shuttle will be able to bring satellites back from space for repair and refurbishment. He said this capability would reduce the cost of building automated spacecraft.

The space shuttle will be a two-section aerospace plane that will take off vertically like a rocket and fly back to an airport landing like a jetliner. It will be able to carry a dozen passengers, tons of space station cargo or nearly all of the satellites planned for the next decade.

Fishermen Oppose Job Insurance Cut

VANCOUVER (CP) — Fisheries Minister Jack Davis said Monday he will announce shortly a catch insurance program to get commercial fishermen out of the unemployment insurance program.

Delegates to the United Fishermen and Allied Workers' Union convention, promptly announced they would fight such a program.

In a unanimous vote they declared themselves "absolutely opposed" to the removal of any fisherman, whether on his own vessel or a company vessel, from the protection of the Unemployment Act.

The vote followed the minister's announcement that, as unemployment insurance did not fit the needs of fishermen, it would be replaced with a catch insurance program designed to put $6 million to $8 million a year into the pockets of British Columbia fishermen.

Davis said the new program would be subject to public debate before a travelling parliamentary committee and assured the fishermen they will have a say.

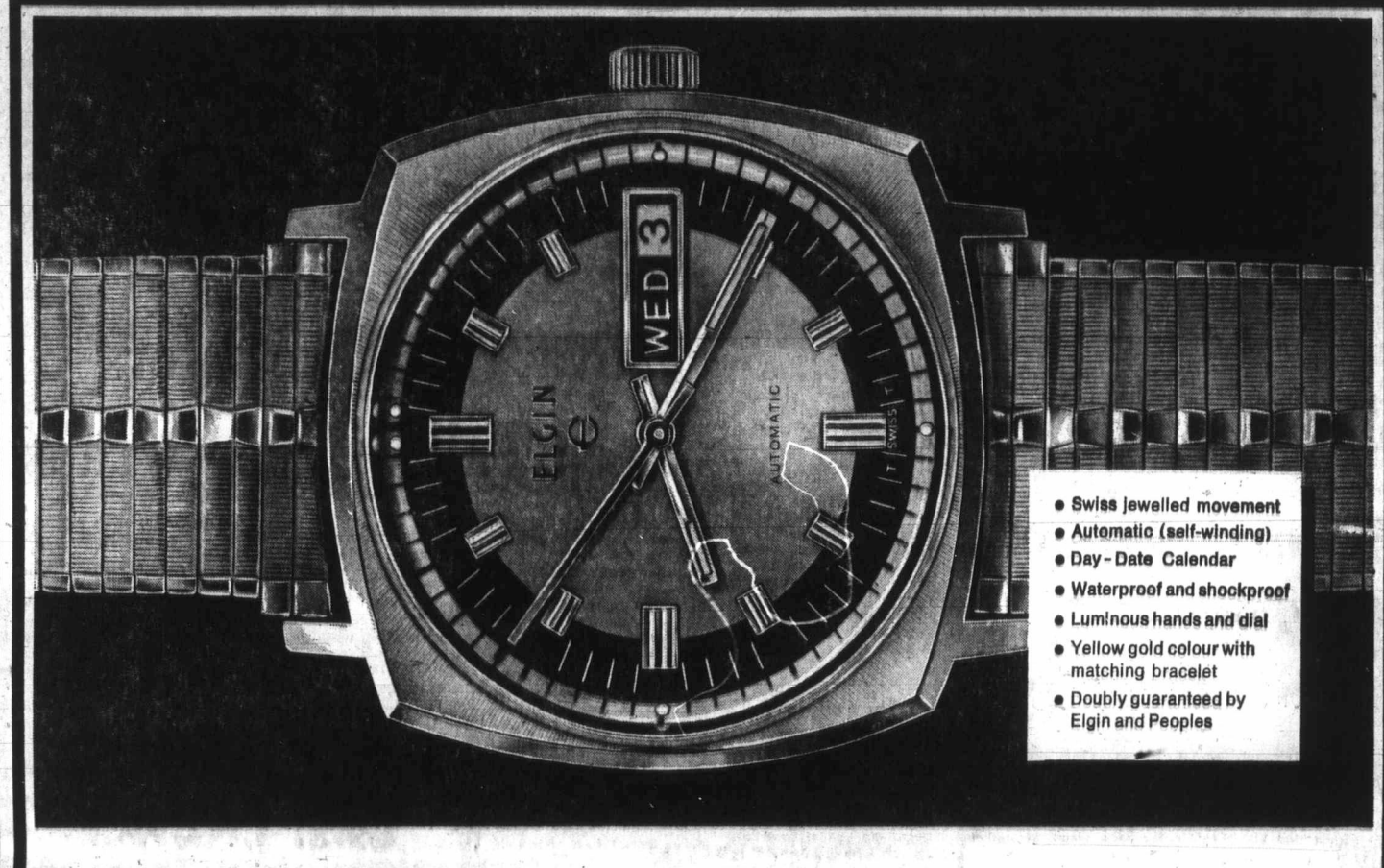

- Swiss jewelled movement
- Automatic (self-winding)
- Day-Date Calendar
- Waterproof and shockproof
- Luminous hands and dial
- Yellow gold colour with matching bracelet
- Doubly guaranteed by Elgin and Peoples

Sorry Mr. Elgin, we're selling your watches for only 39.95

It's our Spring Sale!

Never before have we sold Elgin watches with all these features at less than $89.95

Don't take it personally! We sent our buyers to clean you out of several exciting Elgin watches, and we're passing the savings directly on to our customers. We can't help it if our buyers did even better than we expected. Buying is their job — just as selling is ours.

So, don't feel too badly, Mr. Elgin. Our once-in-a-lifetime Spring Sale will put more of your great watches on more peoples' wrists. If you want to say goodbye to your watches, better hurry over to Peoples, Mr. Elgin. They're going fast at $39.95!

WHEN WE GET SPRING FEVER—YOU GET SPRING SAVINGS!

USE YOUR CREDIT...

PEOPLES CREDIT JEWELLERS

NO DOWN PAYMENT NECESSARY!

MAYFAIR SHOPPING CENTRE—PHONE 386-2986

OPEN TUESDAY, WEDNESDAY, SATURDAY, 9-5:30; THURSDAY AND FRIDAY, 9 TO 9

ALSO AVAILABLE AT THE HARBOUR PARK SHOPPING CENTRE, NANAIMO

ndicted

UMW headquarters issued a atement denying all allega- ns in the indictment.

at With pe Plan

der more graceful curves; if ncible pounds and inches of ss fat don't disappear from , chin, arms, abdomen, hips, es and ankles just return the pty bottle for your money k. Follow this easy way en- sed by many who have tried plan and help bring back al- ing curves and graceful nderness. Note how quickly at disappears—how much ter you feel. More alive, thful appearing and active.

movement winding) ndar shockproof and dial ur with et ed by es

ith

life- ches dbye bles,

OWN IENT SSARY!

Free Estimates By Thunderbird Experts! *

Thunderbird

2929 DOUGLAS ST.
OPEN 8:30 - 5:30
Fridays 'til 9 - Saturdays 9 to 5
WE CUT AND THREAD PIPE

It's Our SPRING OPENING SALE

Surface MEDICINE CABINET
24-inch width ----- $19.95
30-inch width ----- $22.95
36-inch width ----- $26.95
42-inch width ----- $31.95

5 FT. BATHTUB ENCLOSURE
SAFETY WIRE GLASS
Towel Bar $39.95

100 AMP ELECTRICAL SERVICE PACKAGE
Includes:
- 100 Amp Panel
- 1¼" Entrance Head
- 100 Amp Meter Base
- 5' of 1¼" EMT Conduit
- Breakers
- 4 - 1¼" Locknuts
- 2 - 1¼" Bushings
- 1¼" Nipple

ALL FOR $74.95

40-60-100 WATT LIGHT BULBS
6 FOR $1.00

KITCHEN or BATH EXHAUST FAN
Side or back mount. Built-in damper.
$11.95

ELECTRICAL TAPE
66-ft. Roll 39¢

RIGID ½ INCH COPPER TUBING
12-Foot Length Ft. 34¢

Our Most Popular DOOR CHIME $4.95

WIRING SIMPLIFIED
The Electrical booklet for the handyman. $1.99

AIR KING RANGE HOOD
With Light and Fan $17.95

CAULKING COMPOUND 39¢ EA.

FLUORESCENT FIXTURE
8-Foot. 2 Light Rapid Start 13.95

LAMP HOLDER 39¢

TOILET SEAT
Hardwood
White Finish $2.99

OVER 700 DISCOUNTED LIGHTING FIXTURES

Ceiling Mounted WESTERN LIGHTING FIXTURE
Life-long Copper Finish
$14.95 Retail $24.20
SKETCH SIMILAR

5-LIGHT CHANDELIER
Polished brass with optic glass shades.
$28.95
Sketch Similar

5-LIGHT CRYSTAL CHANDELIER
Imported Crystals
$24.95
Sketch Similar

Fiberglass LAUNDRY TRAY with Stand $19.95

Switch and Receptacle BOXES with Clamps 3 for $1

SILENT SWITCHES
Ivory or Brown.
3 for $1.00

QUALITY FIRST

3-PIECE BATH SET
FINEST QUALITY STEEL
Here's the bathroom set for those who want the finest. In new fashion colors.
Compare at $149.95
$119.95

PLASTIC PIPE
½-Inch 100 Ft. Coil $1.99

40 Gallon Glass Lined WATER HEATER
Famous Name ELECTRIC
$69.95

SOLID STATE LIGHT DIMMER
Controlled lighting creates that atmosphere of luxury and elegance in any room.
$6.95

Bathroom Vanities
Construction for years of beauty and convenience.
MARBLE-TOP AND CABINET FROM
$59.95

33x19 DOUBLE COMPARTMENT STAINLESS STEEL SINK
$19.95
Self-Rimmed

CHARGEX

hunderbird

386-2921 2929 DOUGLAS ST.

Bring us your Home or Remodeling Plans * Thunderbird Prices are much, much, MUCH Lower *

Free Estimates By Thunderbird Experts! * Bring us your Home or Remodeling Plans * Thunderbird Prices are much, much, MUCH Lower *

Under Mortgage Bill

Costs Must Be Told

Full disclosure of the cost of borrowing on real estate transactions will be required in B.C. under new legislation introduced in the Legislature Tuesday.

Attorney-General Leslie Peterson, who introduced the Mortgage Brokers Act which was given first reading by the House, later told reporters the new legislation fills a gap left by former consumer protection laws which exempted real estate transactions.

The Act provides for registration and investigation of companies in the mortgage field and includes stiff penalties for those failing to meet requirements which include disclosure of share transfers in mortgage companies.

Peterson explained the legislation is divided roughly into two parts: the first deals with registration of mortgage brokers and sub-brokers and calls for disclosure of share transfers in mortgage companies; and the second is designed to acquaint borrowers with the full costs of a mortgage.

"We want to be sure," the attorney general said, "we can exercise some control as far as the registration and investigation of companies in the mortgage field is concerned. This is a likely area in which the so-called Mafia or syndicated crime would enter in any jurisdiction and (at present) we don't have any statutory authority to intervene or have information recorded."

The government also wants, Peterson said, to assist those in a position of mortgaging their property to learn the full costs of borrowing.

He added the government has received compaints about high cost of borrowing but "we are not controlling the amount of interest to be paid because that's not within provincial jurisdiction."

"We are saying there should be full disclosure on the part of people in the business so that individuals know the full cost of borrowing. We can't hold the hands of everyone who chooses to borrow money in this province. All we can do is provide the rules to give them the opportunity to know what they're getting into."

Peterson said the government has been working on the proposed new legislation for the past two years. Asked if it was prompted by fear of Mafia penetration into the real estate mortgage market in B.C., he replied: "I merely used that as an example to indicate to you one of the reasons why we want provisions relating to registration."

The legislation requires that mortgage brokers or sub-mortgage brokers apply for registration and that in the case of a corporation or partnership everyone with more than 5 per cent interest in the company must be listed. All transfers of such shares must be reported to the registrar.

Registration provisions don't apply to licenced insurers, banks, credit unions, trust companies, lawyers, government agents, executors of estates or trustees appointed by courts while acting as mortgage brokers or sub-mortgage brokers "under their proper names."

The Act provides for a penalty of up to $5,000 in fines on a first offence and up to $5,000 and six months in jail for subsequent offences. A corporation is liable to a fine of not more than $10,000 on second and subsequent offences.

Where a corporation is found guilty of an offence under the act every director or officer responsible is also guilty, the act says.

Minister Stands Fast On Teachers' Union

Educational Minister Donald Brothers told executive members of a "disappointed and chagrined" B.C. Teachers' Federation Tuesday there was no chance his department would reconsider its decision to eliminate compulsory membership in the federation.

In an interview outside the Legislature, Brothers said he had told three members of the BCTF executive "we wouldn't even consider" withdrawing proposed amendments to the Public Schools Act which would allow teachers to teach in B.C. without belonging to the federation.

He had told the three, he said, his department would look at a federation suggestion teachers would be considered members of the BCTF unless they specifically asked in writing to have their membership withdrawn.

But the minister added there was little possibility this suggestion would be implemented. The department had been aware of such an idea, he said, but had "elected to proceed the way we have."

Brothers said he felt voluntary membership was a "more positive approach" than the opting-out arrangement. Also, he said, it would force the federation "to positively sell itself to teachers" and would make it more responsible to the membership.

James Killeen, president of the BCTF, said later he had found Brothers to be "very non-committal" during the meeting. The federation, he said, was not angry but was "disappointed and chagrined" that the contributions of the federation during the past 25 years had been "ignored" by the government.

He could not comment, he said, on what steps the BCTF might take to protest the government decision. The whole federation executive is expected to meet this morning to discuss possible alternatives, he said.

The federation would, however, Killeen said, try to get 100-per-cent membership on a voluntary basis. He noted that, before 1946, when federation membership became compulsory, more than 90 per cent of B.C. teachers belonged.

But, Killeen, said, voluntary membership would have a serious detrimental effect on the professional development program of the federation and on programs to enforce a teachers' code of ethics.

Brothers

Brothers said he felt this to be "a specious argument." The federation would be a stronger organization with voluntary membership, he said, because it would be more responsible to its membership.

He reiterated his statement that threats by the federation to call a strike over pension benefits had nothing to do with the decision.

Plans for revision of the Public Schools Act, including the clause about federation membership, had been in the works for about a year, he said.

Ads Misleading

'Local' Potatoes Often from U.S.

The Legislature's agriculture committee was told Tuesday that misleading advertising and some forms of in-store promotion are hurting the sales of B.C. grown vegetables.

The charge was made by Ed Gilmore, secretary, and Gil Blair, chairman, of the B.C. Coast Vegetable Marketing Board. However, they refused when asked by Allan Williams (L—West Vancouver-Howe Sound), to name the retail stores that falsely advertise and promote vegetables.

Gilmore said consumers aren't aware that potatoes in bins are often from the U.S. or other provinces. He said signs have appeared over the bins that have stated "local potatoes."

When pressed by Williams for the names of offending stores, Gilmore replied: "I don't intend to come here and point the finger at any one chain."

Blair told the committee B.C. can supply 60 per cent of the province's market demand for potatoes but added all it takes to disrupt this segment of the industry is an over supply of 5 per cent from outside.

Most of the oversupply comes from the U.S. and Alberta, committee members learned, with American sources often shipping in a low-grade product which is represented as top grade in B.C. chain stores.

Committee chairman Willis Jefcoat (SC—Shuswap) said at the next meeting representatives of William Scott and Canada Packers, both poultry processors and Western Food Processors will appear.

Hospital Beds Misuse Blamed on B.C.

Doctors accused earlier in the session of abusing the use of hospital beds were defended Tuesday in the Legislature by Liberal leader Patrick McGeer.

McGeer told the House that in some cases cabinet ministers were more responsible than doctors for keeping patients in acute-care beds too long.

Health Minister Ralph Loffmark Feb. 9 accused B.C. doctors of costing the taxpayers money by keeping patients in acute-care beds too long — at a cost of $40 a day.

McGeer cited two examples which he claimed showed the government was often to blame in such cases. In one, he said, a man with a chronic illness had been kept in an acute ted hospital in New Westminister for more than a year on orders of Loffmark.

In the second, he said, a man had occupied an acute-care bed in Prince George for some time at a cost of $40 per day although he wished to move into a private hospital at a cost of $14.50 a day, because the rehabilitation department would not pay more than $9.50 a day for chronic care.

It was the lack of beds that led to inappropriate use of beds, McGeer said.

Loffmark replied that more acute-care beds were being built in both New Westminster and Prince George and that the second man was no longer in an acute-care bed.

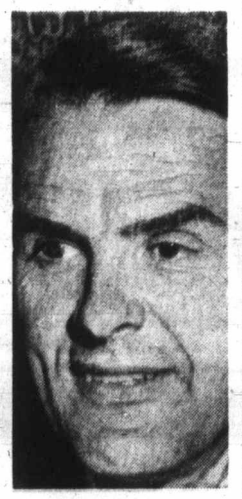

McGeer

SAN FRANCISCO:

IT'S NOT AS STEEP AS YOU THINK!

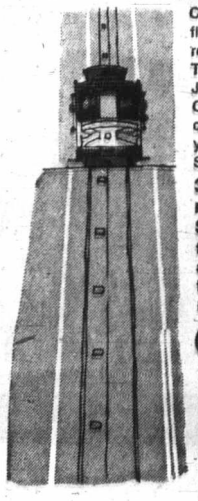

Clanging cable cars, colorful flower stalls. Sumptuous restaurants, swinging night spots. The Golden Gate Bridge. Just 2 hours away when you go CP Air to San Francisco on a choice of daily nonstop jets. See your CP Air travel agent about a San Francisco "Fun Break".

3 days, 2 nights, including return economy air-fare, $160.65 per person from Vancouver, includes hotel accommodation, sightseeing tours, surprise extras.

Double occupancy. Tour No. IT-SO-72.

Travel with CP Air is a Global Affair

CP Air

IN THE LEGISLATURE

Health Bill Approved

* * * * * *

Medicare Study Indicated

The Legislature Tuesday approved spending estimates totalling $264,054,705 for the health and hospital insurance department after about 11 hours of debate.

Greatest proportion of the funds went to the B.C. Hospital Insurances Service, which received $206,730,142.

The government also passed spending estimates of $500,000 for development of alternative health care facilities for B.C.

Health Minister Ralph Loffmark told the Legislature the major portion of the funds would go to development of home-care programs. Some would also go to the development of intermediate-care programs.

Loffmark also said the government may soon undertake research on what types of medical care should be paid for by government medicare.

He told the Legislature he felt there was a need for research into the "definition and nature" of medical care to be included in a medicare program.

In a discussion of spending estimates of $600,000 for public health research, Opposition Leader Dave Barrett urged the government to set up a technical group to do research on health factors in pollution. He suggested a technical group be assigned by the government to follow each permit granted by the Pollution Control Board to make sure no health hazard exists.

The health department should have absolute authority to decide whether an industrial operation should continue operating, Barrett said. The department should permit this only if it is sure no health hazard exists, he added. He also urged research into cleft palates and into medical-psychological relationships.

Loffmark

Barrett

Barrett also urged a health department study on air pollution he said was caused by Cominco in the Rossland-Trail area.

He told the Legislature there is evidence to show Cominco has introduced processes at its base metal smelter in Trail which have led to a large amount of poisonous fluorides in the air.

But, he said, the evidence was conflicting on the subject and suggested a government study to clarify the issue.

Some horses had died in the areas and there had been conflicting reports as to the cause of their death, he said. Barrett noted people in Trail and Kitimat had been warned against growing their own vegetables because of pollution.

Such independent investigations should also be made at the Western Mines plant at Buttle Lake in central Vancouver Island and at the Utah Mines plant at Port Hardy, he said.

The House adjourned at 6:30 p.m. When it reconvenes at 2 p.m. today, the estimates of the attorney-general's department are expected to be discussed.

Addition Likely To Health Staff

Health Minister Ralph Loffmark said Tuesday he had applied to the B.C. treasury board for permission to hire one additional public health inspector for the Central Vancouver Island Union Board of Health.

Loffmark was replying to questions asked in the Legislature by Robert Strachan (NDP — Cowichan-Malahat) who claimed that about a year ago the minister had promised the board two additional inspectors, but they had never been hired.

Strachan said the board was now "thousands of inspections behind schedule."

Loffmark replied a formal examination of staff needs of public health units throughout B.C. was being undertaken by the government and legislation will soon be introduced to deal with another aspect of the shortage.

GET INTO SHAPE!

For a more exciting you this spring, enrol at

VENUS 21 SPA
Beauty Resort Ltd.

Special Offer
5 VISITS FOR $5
No Long Term Contracts
Phone 386-0108
Open Weekly 9-9, Sat. 10-3 p.m.
1226 ESQUIMALT ROAD

RETIRED?

BUY AN APARTMENT CONDOMINIUM

Low Monthly Payments

BUILD UP YOUR EQUITY
A HEDGE AGAINST INFLATION

FOR COMPLETE DETAILS COME AND SEE US

ARDLEA COURT
305 MICHIGAN AT OSWEGO

Units Priced from $13,900
1st Mortgage at 9¼%; 2nd Mortgage 8¾%. 25-yr. Amortization.

BOULTBEE SWEET REALTY LTD.

OPEN HOUSE DAILY
10:30 to 5 p.m.
Sat., Sun. 1:30 to 5 p.m.

388-5561

737 Fort

An Affiliate of Yorkshire Trust

memo to advertisers

Any merchant that can't provide dependable facts on the product or services he offers won't be in business long.

You don't sell that way, so don't buy advertising in the dark either.

We submit our records to the regular scrutiny of the Audit Bureau of Circulations and our circulation practices to the discipline of their regulations.

They report the facts and figures that tell you the exact circulation commo / we offer for the distribution of your sales messages.

So don't buy in the dark—not when you can be ABC-sure with

VICTORIA DAILY NEWSPAPERS

As a member of the Audit Bureau of Circulations, our circulation records and practices are subject to the scrutiny of regular field audits and the discipline of ABC-determined standards.

AUDITED PAID CIRCULATION ABC

Wider Role

Reserve Role: Civil Control

OTTAWA (CP) — Can reserve armed forces wi prepared for a role in he deal with possible f cases of civil disc Defence Minister D Macdonald said Tuesday.

At the same time rejected a suggestion t special reserve be form cope with domestic gencies.

The suggestion came Stanley Haidasz (L—To Parkdale), who said he been getting letters constituents compl about infiltration of su sive elements into Can society.

Macdonald told the mons defence committe hopes the reserves wi given "more realistic ing" and exercise with lar troops.

"I see a need to stud kinds of assistance the give in cases of civil un Macdonald said in rep Colin Gibson (L—Han Wentworth).

Discussing the mov Victoria, Major Ted senior staff officer o reserve forces, said h would affect training would depend "on how be interpreted at the level.

"It is difficult to con on the situation until had tome to see how it w adapted to local situatio is certainly very dif from the type of trainin now do.

"However, I notice reserve forces in the U.S very involved now in in security work, and proving quite interesting said.

Until now, it has defence department pol use regulars almost sively in aid-to-the-civil operations mounted i sponse to riots, violen order or threatened ins tion.

This is because the re are better trained and disciplined for such poli delicate tasks.

However, a few r units were used in the stages of the recent Q kidnap crisis.

Macdonald told Heath quarrie (PC—Hillsbo he thought his depar could have taken bett vantage of the availabi reserves for support r the Quebec emergency.

He implied that involving possible con tion between the militar the populace will conti be handled solely by re

Pentag Spy Ne Giganti

WASHINGTON (UP The defence departme Tuesday it keeps reco 25 million persons fr president on down in domestic intelligence r which has snooped one every eight Americans

The Pentagon told c that such surveillanc necessary to cope w possibility of civil requiring the prese federal troops.

It assured the Sena stitutional rights subc tee steps were being t assure the comp operation does not tres the right of privacy. acknowledted the o has already grown so will be impossible to the files of errone unauthorized material.

Assistant defence se Robert Froehlike testi million index cards c viduals containing vita tics and a reference for more extensive dossiers were kept department's "defence tral index of investig

Many of the cards, the process of being into a gigantic IBM computer, pertain to and past servicemen, but others — he did how many — are "persons ... consid constitute a threat to and defence." The arm has 7,890,630 dos Froehlke testified.

n Likely th Staff

board for permission to hire one additional public health inspector for the Central Vancouver Island Union Board of Health.

Loffmark was replying to questions asked in the Legislature by Robert Strachan (N D P — Cowichan-Malahat who claimed that about a year ago the minister had promised the board two additional inspectors, but they had never been hired.

Strachan said the board was now "thousands of inspections behind schedule."

Loffmark replied a formal examination of staff needs of public health units throughout B.C. was being undertaken by the government and legislation will soon be introduced to deal with another aspect of the shortage.

GET INTO SHAPE!
For a more exciting you this spring, enrol at
VENUS 21 SPA
Beauty Resort Ltd.
Special Offer
5 VISITS FOR $5
No Long Term Contracts
Phone 386-0108
Open Weekly 9-9, Sat. 10-3 p.m.
1226 ESQUIMALT ROAD

RED?
NT CONDOMINIUM
BUILD UP YOUR EQUITY
A HEDGE AGAINST INFLATION
S COME AND SEE US
Units Priced from $13,900
1st Mortgage at 9¾%; 2nd Mortgage 8¾%. 25-yr. Amortization.
BOULTBEE SWEET REALTY LTD
386-5561
737 Fort
An Affiliate of Yorkshire Trust

lark

r services

of Circulations.

ommo

S

AUDITED PAID CIRCULATION ABC

Wider Role

Reserve Role: Civil Control

OTTAWA (CP) — Canada's reserve armed forces will be prepared for a role in helping deal with possible future cases of civil disorder, Defence Minister Donald Macdonald said Tuesday.

At the same time, he rejected a suggestion that a special reserve be formed to cope with domestic emergencies.

The suggestion came from Stanley Haidasz (L—Toronto Parkdale), who said he has been getting letters from constituents complaining about infiltration of subversive elements into Canadian society.

Macdonald told the Commons defence committee he hopes the reserves will be given "more realistic training" and exercise with regular troops.

"I see a need to study the kinds of assistance they can give in cases of civil unrest," Macdonald said in reply to Colin Gibson (L—Hamilton-Wentworth).

Discussing the move in Victoria, Major Ted Piete, senior staff officer of the reserve forces, said how it would affect training here would depend "on how it will be interpreted at the local level.

"It is difficult to comment on the situation until we've had tome to see how it will be adapted to local situations. It is certainly very different from the type of training we now do.

"However, I notice that reserve forces in the U.S. are very involved now in internal security work, and it is proving quite interesting," he said.

Until now, it has been defence department policy to use regulars almost exclusively in aid-to-the-civil power operations mounted in response to riots, violent disorder or threatened insurrection.

This is because the regulars are better trained and better disciplined for such politically delicate tasks.

However, a few reserve units were used in the final stages of the recent Quebec kidnap crisis.

Macdonald told Heath Macquarrie (PC—Hillsborough) he thought his department could have taken better advantage of the availability of reserves for support roles in the Quebec emergency.

He implied that duties involving possible confrontation between the military and the populace will continue to be handled solely by regulars.

Pentagon Spy Net Gigantic

WASHINGTON (UPI) — The defence department said Tuesday it keeps records on 25 million persons from the president on down in a vast domestic intelligence network which has snooped one out of every eight Americans.

The Pentagon told congress that such surveillance was necessary to cope with the possibility of civil violence requiring the presence of federal troops.

It assured the Senate constitutional rights subcommittee steps were being taken to assure the computerized operation does not trespass on the right of privacy. But it acknowledted the operation has already grown so big it will be impossible to purge the files of erroneous or unauthorized material.

Assistant defence secretary Robert Froehlike testified 25 million index cards on individuals containing vital statistics and a reference number for more extensive written dossiers were kept by the department's "defence central index of investigations."

Many of the cards, now in the process of being punched into a gigantic IBM 360-40 computer, pertain to present and past servicemen, he said, but others — he did not say how many — are kept on "persons ... considered to constitute a threat to security and defence." The army alone has 7,890,630 dossiers, Froehlke testified.

"He" and "She" Savings at Eaton's Hush Puppies — Factory Rejects Now in the Downstairs Budget Store

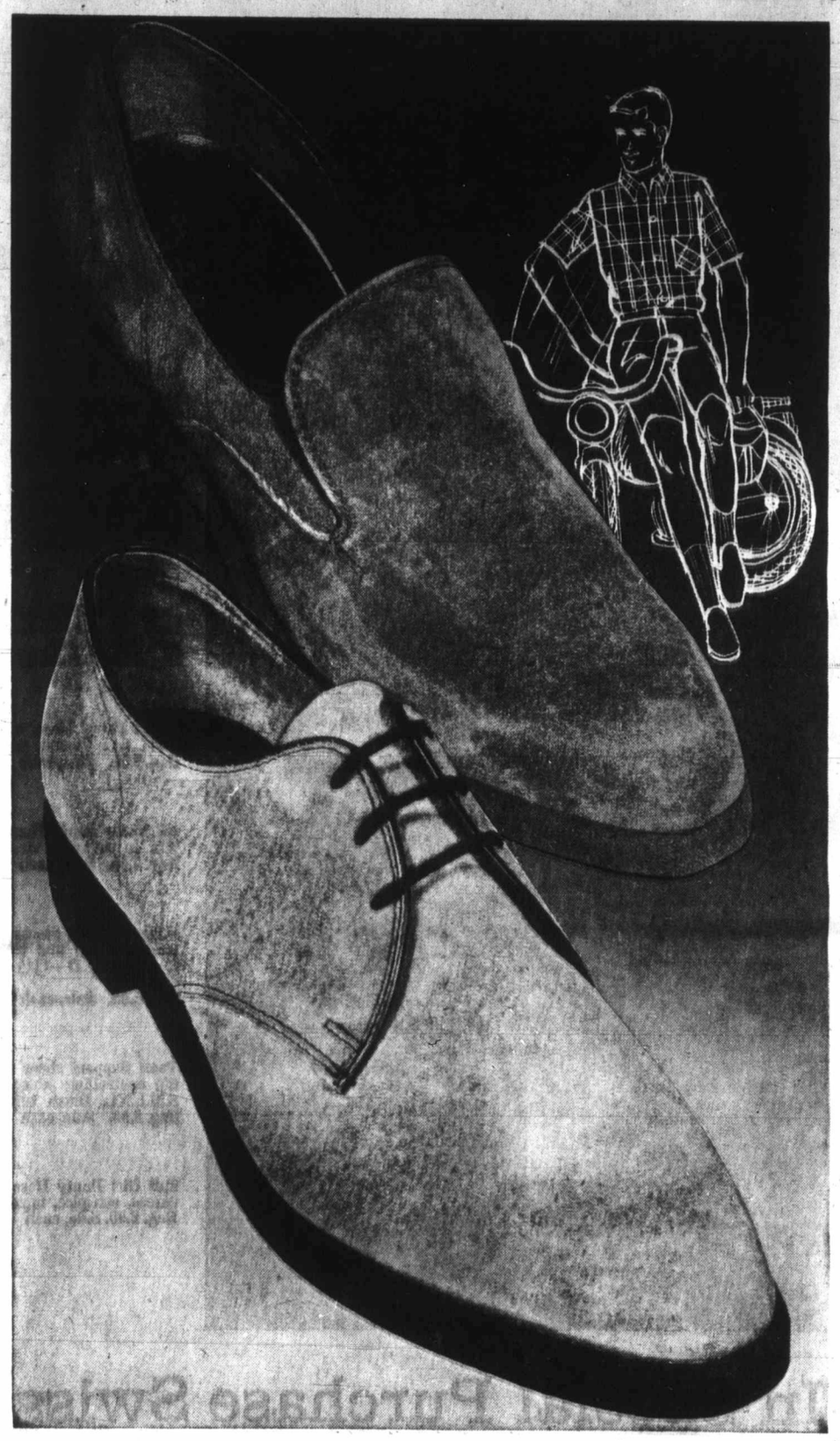

PERSONAL SHOPPING ONLY

Pocket a Practical Saving on Men's Shoes, Suede or Leather in Casual Styles

Shoes for all Seasons for the man who knows a practical pair when he sees it! These casual shoes are styles with either suede or leather uppers to take you most anywhere on comfortable cushy foam rubber soles. For the suede selection, it's the popular desert boot, the ties, the slip-ons, if it's leather you're looking for, you'll be pleased with our Chelsea boot in three versions — side gusset, slip-on or tie style. Some in the group have slight flaws which should not affect wear. In riverbed, brown or black, sizes 7 to 12.

Sale, pair **6.99**

Men's Popular Casual Slacks Easy Care, Wash and Wear

Reg. 6.99. Save 2.00.

Perma-Press cotton and polyester pants that are popular any way you look at them. You like them because they stand up to a busy life without taking on the tell-tale signs of unsightly wrinkles. Your wife likes them because it's an effortless wash and super quick dry between wearings. And you're both happy about the savings! Regular cut styling with slant pocket in your choice of brown, blue or green. Waist sizes 32 to 44; leg lengths 29", 30½", 32".

Sale, each **4.99**

BUYLINE 388-4373

Here's a Saving You've been Waiting for— Comfort in Women's Casual Shoes

When your feet hurt you're tired and feel "done in" all over. That you can do without! And here's the way, with a saving you can't afford to pass up. Women's casual shoes that tie up or slip-on for hours of on-your-feet comfort. Included are white leather ties and beige shade suedes in slip-on and tie styles. Available in sizes 5 to 10.

Sale, pair **5.99**

Store Hours: Daily 9:30 a.m. to 6:00 p.m.
Thursday and Friday 9:30 a.m. to 9:30 p.m.

EATON'S

THERE'S MORE FOR YOU DOWNTOWN

Store Information 382-7141

Eaton's Annual Sale Of Burlington-Cameo Hose

More Colour Or More Support, The Choice Is Yours During Eaton's Annual Sale. Busy All Day? Dial BUYLINE **388-4373**

Store Information 382-7141

On Sale March 3 to 13

Quantity Buy Now For Everyday And Special Occasions

"Just Fabulous" plain stitch reinforced heel. Sizes 9-10 short, 9-11 medium, 9½-11 long. In caress, sunspice, cafe royale, fawn.
Reg. 1.50. Sale, each **1.20** or 4 for 4.75

Panty Hose with nude heels and dart shaped back panel. S.M.L.X. In sunspice, vicuna, caress, burnt ember.
Reg. 2.00. Sale, each **1.60** or 2 for 3.30

Bikini Panty Hose with brief high rise panty. S.M.L.XL. Vicuna, sunspice, burnt ember.
Reg. 2.50. Sale, each **2.00** or 2 for 3.85

All Sheer Panty Hose with nude heel. S.M.L.XL. In sunspice, vicuna, burnt ember.
Reg. 2.00. Sale, each **1.60** or 2 for 3.30

Super Support Stockings with reinforced heel, runguard top and toe. A—8½-9; B—9½-10; C—10½-11, D—11½-12. Beige glow and sandalwood.
Reg. 4.95. Sale, each **3.95** or 2 for 7.75

Total Support sheer support panty hose with hip controlling panty, runguard top and toe. S.M.L.XL. Blush beige, caress.
Reg. 5.00. Sale, each **4.00** or 2 for 7.75

Tall Girl Panty Hose, ultra long. One size in caress, sunspice, burnt ember, vicuna.
Reg. 2.00. Sale, each **1.60** or 2 for 3.30

Hosiery, Main Floor

Limited Quantities In Special Purchase Swiss Watches

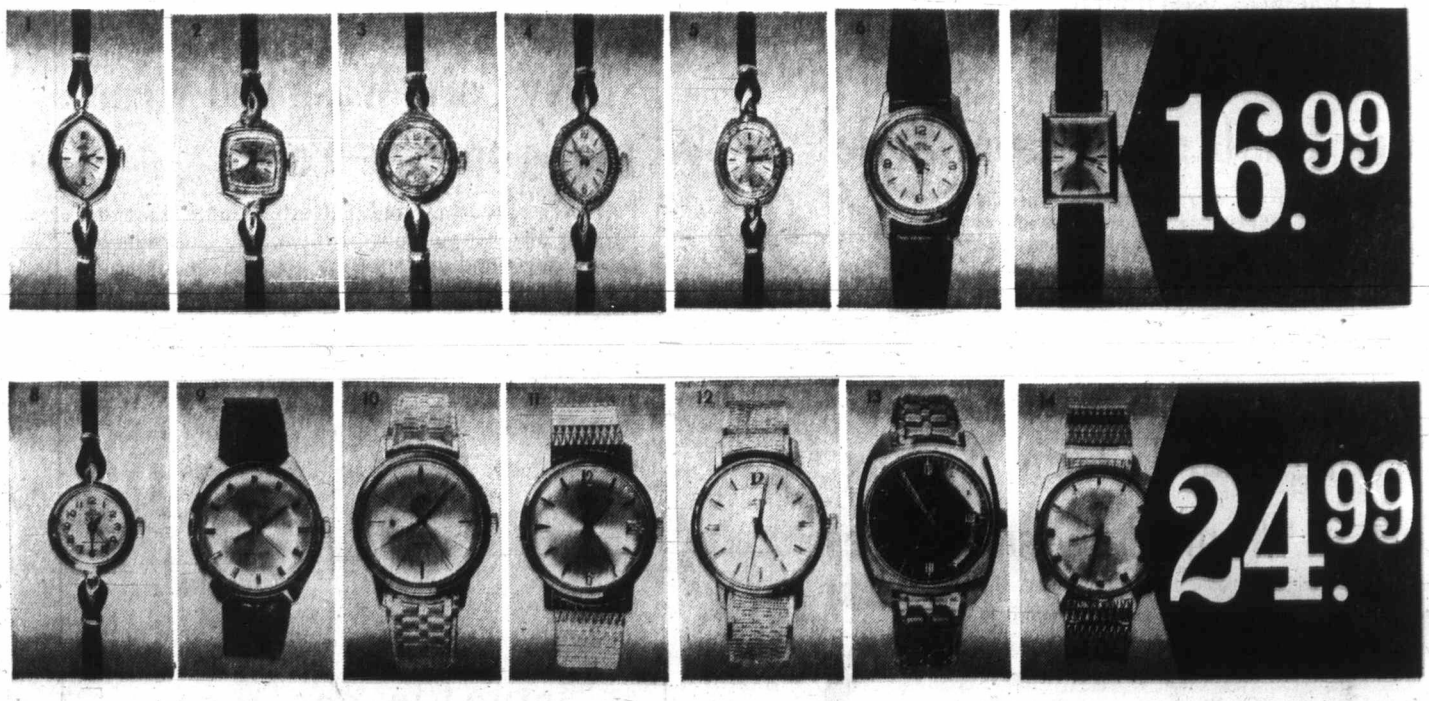

1. 21-jewel octagonal shaped model with 10kt white rolled gold plate case, stainless steel back.
2. Square shaped white 10kt rolled gold plate case, stainless back, 21 jewels.
3. 21-jewel round model with 10kt yellow rolled gold plate case; stainless back, facetted crystal.
4. Marquise shape in 10kt yellow rolled gold plate case; stainless back, 21 jewels.
5. 21-jewel movement in oval shaped 10kt yellow rolled gold plate case, stainless back
6. Nurses' model with easy to read dial, yellow, water-resistant case; leather strap, 21 jewels, sweep second hand, luminous hands and markers.
7. Rectangular dress model with modern dial; 17 jewels; yellow top, stainless back.
8. Petite nurses' model with 21 jewels, yellow, water-resistant case; semi-modern dial, cord band, sweep second hand, luminous hands and markers.
9. 25-jewel automatic, yellow, water-resistant case, stainless steel back, modern dial, sweep second hand, lizard strap.
10. 25-jewel automatic model with yellow, water-resistant case; stainless back, modern dial, luminous hands and markers. 14k gold filled semi-expansion bracelet.
11. 25-jewel automatic model with calendar. Yellow case, modern dial. 14K gold filled semi-expansion band.
12. 21-jewel thin model, yellow, water-resistant case, stainless back, modern dial, sweep second hand, 14kt gold filled, semi-expansion bracelet.
13. Stainless steel case with 25-jewel automatic, calendar movement, water resistant, black modern dial, cushion shaped case; sweep second hand.
14. Cushion-shaped, yellow, water-resistant case 25 jewels, automatic, calendar, modern dial, sweep second hand. 14k gold filled semi-expansion bracelet.

Watches, Main Floor

Store Information 382-7141

EATON'S THERE'S MORE FOR YOU DOWNTOWN

BUYLINE 388-4373

ose
4373
ormation
7141
13
low For
ns
einforced heel
9½-III long. In
wn.
1.20
on 4 for 4.75
ad dart shaped
ce; vienna, ca-
1.60
on 2 for 3.10
high rise panty
nnt emben.
2.00
on 2 for 3.85
ite heel S.M.L.
emben.
1.60
on 2 for 3.10
reinforced heel,
-9; B—9½-10,
glow and san-
3.95
on 2 for 7.75
anty hose with
d top and toe.
4.00
on 2 for 7.75
ng. One size in
vienna.
1.60
on 2 for 3.10
n-Floor
Watches
with 10kt white rolled gold plate
gold plate case, stainless back,
llow rolled gold plate case; stain-
rolled gold plate case; stainless
ed 10kt yellow rolled gold plate
dial, yellow, water-resistant case;
econd hand; luminous hands and
odern dial; 17 jewels; yellow top,
els, yellow, water-resistant case;
ep second hand; luminous hands
r-resistant case; stainless steel
nd hand; lizard strap.
h yellow, water-resistant case;
minous hands and markers; 18k
elet
calendar. Yellow case; modern
sion band.
ter-resistant case; stainless back,
14kt gold filled, semi-expansion
automatic, calendar movement,
dial; cushion shaped case; sweep
sistant case; 25 jewels; automatic;
econd hand; 14k gold filled; semi-
n Floor
LINE
4373

LOCAL NEWS

The Daily Colonist.

(ESTABLISHED 1858)

Sport-Theatre

SECOND NEWS SECTION — VICTORIA, BRITISH COLUMBIA, WEDNESDAY, MARCH 3, 1971 — PAGE FIFTEEN

'News' to Board Officer

Staff Changes Frozen at UVic

A University of Victoria department head said Tuesday that a freeze has been imposed on hiring or replacement of faculty members at the university next year.

Lloyd McKenzie, vice-chairman of the UVic board of governors, said however that he was unaware of any such action.

"That's totally news to me," McKenzie told The Colonist, "and I've attended all the board meetings."

Mention of a hiring restriction was made by Dr. Ralph Allen, chairman of the theatre department, at a departmental student - faculty meeting called to discuss the future guiding philosophy of the department.

McKenzie

Several students expressed concern that although a large number of theatre students, ranging from 36 to 57 per cent, depending on source of the statistics, were specializing in the creative or developmental drama area, only two of 10 faculty members were available to teach them.

When asked if more staff could be made available for that section, Allen said that even if present faculty members were to leave there would be "no more replacements."

He told the students there would be no extra faculty members in any department next year.

"There are going to be no more faculty positions added to the university," he said.

In another controversy in the faculty of fine arts, four members of the department of visual arts have sent a resolution to UVic president, Dr. Bruce Partridge, requesting that the department chairman resign his position.

"Shortly after his arrival, Mr. (Norman) Toynton engaged the shop technician to build furniture for his house and frames for his personal collection," the professors said in their submission.

"University time was spent on these projects and Mr. (Eric) Hilton has said that on more than one occasion he had to ask the technician to stop work on Mr. Toynton's projects in order to help the students."

The resolution and accompanying brief was signed by assistant professors, Dana Atchley, Peter Daglish and Hilton, and associate professor, Donald Harvey.

Toynton was not available for comment Tuesday, but Peter Garvie, dean of the fine arts faculty, said in a prepared statement:

"It's regrettable that, once again, differences of opinion about the quality of the program in visual arts should have been aired outside the usual circles for discussion in the university.

"Professor Norman Toynton came here to help this department match the excellence of our departments of theatre and history in art.

"He is the kind of artist-teacher who will accomplish this for out students."

Meanwhile, separate student meetings of both the theatre and visual arts department have:

- Expressed support for the Toynton resolution; and
- Expressed support for theatre professor, Richard Courtney, who left a faculty meeting called to discuss the faculty of fine arts philosophy after student representatives were refused admission.

Back at School Again

As Greater Victoria observes Education Week this week, events such as science fairs, coffee parties, musical concerts and gym displays are on schedule of many schools. Shoppers at Woodward's, Mayfair shopping centre, Tuesday, found themselves back at school as children of Grade 2, Rockheights elementary, under direction of their teacher, Mrs. Kathy Farquhar, go through their daily routine at desks set up on main floor of store. (Jim Ryan)

Cutter, Tug Watch Butane

A United States Coast Guard tug and a cutter were riding herd Tuesday night on a 65-foot steel, butane-filled tank car and five boxcars full of lumber floating in the Juan de Fuca strait.

A coast guard spokesman said from Seattle the floating cars were all within a fairly small area about five miles off Smith Island and were floating west.

He said that the danger of collision with a ship had been cut to a minimum by the two-vessel watch being kept and by the fact that a warning was being issued at six-hour intervals over marine broadcast bands.

The spokesman said a crane barge is being brought to the scene early today to salvage the floating cars which were lost from a barge early Tuesday.

The tank car was reported to be made of three-quarter inch steel and of very tough construction. The coast guard spokesman said that it would sustain a heavy blow.

If it was struck, he said, their would be a danger of fire for a short period.

Youth Charged In Bomb Scare

A 17-year-old male will be summoned to appear in Victoria Provincial Court on a charge of public mischief after a bomb scare at Elizabeth Fisher junior high school in Langford, Colwood RCMP said Tuesday.

They said a caller to the school office Tuesday afternoon said there was a bomb in the school, but added there was no evacuation of the building. Police added other details would be withheld pending a court hearing of the matter.

Budget Proposed

Library Service To Cost More

Per capita cost of library services in Greater Victoria will be $5.19 this year compared to $4.14 last year if the proposed 1971 budget is accepted by the five municipalities, Saanich council's finance and legislative committee learned Tuesday night.

The budget was presented to the committee by a delegation from the Greater Victoria library board headed by the chairman, Col. A. O. Hood.

The Saanich committee tabled it for further discussion.

The budget calls for expenditures of $811,000 which is $135,592 in excess of last year's budget of $675,408.

Salaries and wages are less than last year's because of staff reorganization. They total $418,513 compared to $419,733 last year.

Largest item on the proposed budget is purchase of books, periodicals, records, films and pictures as well as binding and book repairs. An amount of $190,000 has been requested this year compared to $64,500 last year.

This includes $10,000 for books for each of the new branch libraries in Saanich, Oak Bay and Victoria as well as for the Esquimalt and Town and Country branches, the latter two of which were budgeted for $5,000 each last year.

Increase in books requested for the main branch is $130,000 compared to $44,000 last year.

The cost of the proposed budget to the four municipalities would be: Victoria $298,010, up $60,196; Saanich, $305,214, up $61,639; Oak Bay, $94,038, up $19,022; Esquimalt, $66,868, up $13,509; Central Saanich, $18,870, up $3,803.

Film Features Death Valley

A wildlife film on Death Valley, Calif., will be shown three times Thursday and Saturday in the Newcombe auditorium of the Provincial Museum. The film, sponsored by the Victoria Natural History Society, will be seen at 8 p.m. each day and at a 2:30 matinee Saturday.

Girl, 11, Badly Injured In Crossing Accident

Eleven-year-old Linda Hughes, daughter of Mr. and Mrs. Thomas Nimbley, 668 Canterbury, was in critical condition in St. Joseph's Hospital early today after she was hit by a car while crossing the street.

Accompanied by her dog, the little girl was making the crossing on Douglas at Ralph street when she was struck by a car driven by William Smith, 53, of 790 Canterbury at about 4:15 p.m. Tuesday, police said.

Police, said they believed the youngster may have been on her way to a nearby store when the accident took place.

The child was taken to the hospital where she was found to have extensive head, shoulder and internal injuries.

Strike Vote Yes

* * * * * *

Total Dockyards Count

Workers in Esquimalt and Halifax Dockyards have voted 75.2 per cent in favor of strike action in their dispute with the federal government over wage disparity between the two coasts.

Eastern sources were predicting Tuesday night that a strike date will be announced today, but Thomas Graham, western president of the Federal Government Dockyard Trades and Labor Council, said he is not expecting an announcement.

If one does come, he said, it would be a unilateral announcement from the east, not a national announcement, and he felt that event was unlikely.

Meanwhile, he expects bargaining to continue.

About 1,200 Dockyard workers in Esquimalt are affected by the dispute, and it has been reported they voted about 63 per cent against strike action.

The Halifax Dockyard employs about 1,700 men and the vote there heavily favored strike action, so the national vote in favor averaged 75.2 per cent.

Graham said as far as he was concerned, the union was a national entity and there would be no breakdown of votes, which should be regarded from a national viewpoint.

He said if and when a strike occurs, it will have little effect on the general public in Victoria, other than cutting off a large payroll going into the economy.

He pointed out that the West Coast Coastguard ships operate out of the Inner Harbor, not out of Dockyard, and that a strike of dockyard workers would affect only that facility and the ammunition depot at Rocky Point.

The strike vote resulted from a dispute with the treasury board over a new contract offer.

On the West Coast, where tradesmen earn a base rate of $4.16 an hour, workers turned down a 42-cent increase. East coast workers with a base rate of $3.51 were offered only a 27-cent increase, which was rejected.

Meanwhile in Ottawa, Treasury Board president C. M Drury said arrangements are being made to keep essential services, such as search and rescue, in operation if the ship repair workers do strike.

Trustees Study Purpose Path

Greater Victoria school trustees spent another evening Tuesday hammering out a statement of purpose for district schools and considering their 1971 objectives.

By late Tuesday, the board's immediate aims were narrowing down to a desire to improve teaching standards in any way possible and to extend school facilities as far as possible in all directions, if financing is available.

Trustees discussed at length the pros and cons of kindergartens, day care facilities and early entry into schools, with trustee Dr. Phillip Ney pointing out that early entry into an educational system could lead to early diagnosis, treatment and cure of many learning problems.

Such extensions could, however, be impossibly expensive, trustee Dr. Carron Jameson pointed out.

"Are we prepared," he asked, "to reach to per-pupil cost of education that will double in the next 10 years?

"If so, can we justify it?

"Are we going to continue to improve our education system, and if so at what cost, or do we retain the status quo on standards and finances?"

Other points considered were earlier entry to Grade 1; a second language starting in Grade 1, schools open for longer hours more days a week, and to more members of the community, credit for holding a job instead of going to school.

Workman Hurt In Plant Fall

Herbert Leis of 2745 Strathmore, Langford, a workman at the Van Isle Moulding plant on Jacklin Road, Langford, was taken to St. Joseph's Hospital Tuesday morning after an industrial accident.

Langford firemen said Leis suffered back and arm injuries when he fell from the top of a pile of lumber while cutting straps from the load, which had just been placed on the ground.

Missionary Will Speak

A Victoria engineering missionary — Keith Jamieson — will tell about his work in India at 7:30 p.m. today in the lower hall of Centennial United Church. Jamieson, a graduate of UBC, is an adviser on irrigation systems. He works for the United Church of Canada and the American Board of Missions.

Gisila

Seen In Passing

Gisila Adrian showing a roll of salami ... (She and her husband, **Kurt**, own and operate a delicatessen and live at 3770 Cadboro Bay Road with their daughter, **Susan**, 10. **Gisila's** hobbies include dancing and gardening.) ... **Maureen Gilman** helping a friend move some furniture ... **Lenore Cannon** enjoying a cup of coffee ... **Arthur Davis** watching television ... **Ed Wilson** talking about rubber plants ... **Don Holland** reading a novel by Jack London ... **Penny Moore** experimenting at making homemade bread ... **Anne Rowditch** collecting different kinds of moss ... **Gerry Baker** using rubber cement to bind an old book together

The Thingumbobs Can Create Sticky Problems

Call them what you will, here's the score for those who are lacking the things that should have been on the licence plates at the front and back of your car as of last Monday.

Officials at Victoria Provincial Court explained Tuesday the procedure for persons summoned or otherwise charged with failure to have current licence plates:

- If the driver can produce a stamped registration slip showing what are commonly known as decals were purchased before March 1 and is found guilty — the fine will be $10.
- If the driver didn't buy the decals until Monday or later, and is found guilty, the fine will be $25.

While the public calls the reflector-tape items which bear the year and a centennial symbol "decals," some purists claim they are stickers.

The same people say the stickers which are affixed to the front windshield after inspections are not stickers at all, but actually decals.

Regardless of the name, officials indicated more than 75 persons received word Monday and Tuesday from police in Esquimalt, Saanich, Victoria and Oak Bay that they face the possibility of one fine or the other because the licence-plate "decals" were missing.

Cool-Aid's Farm: Dreaming the Practical

Victoria Cool-Aid has a dream which, if it comes true, will provide food for the hungry, jobs for the unemployed and a haven for young people on the move.

The youth-run self-help agency plans to operate a fully fledged farm which would produce everything from strawberries to potatoes, from corn to carrots.

Cool-Aid spokesman Charles Barber told the Greater Victoria Intermunicipal Committee Tuesday there is every reason to believe the plan will succeed.

Barber said he wasn't asking for financial assistance for the job and food farm project.

"All we want is your moral support; it is very important to us; we need it," he said.

Cool-Aid has been offered use of a seven-acre farm, about three miles from the city centre, said Barber. Payments for the land would be a nominal $1 a year.

He said Cool-Aid proposes to use the farm to provide 10 jobs a day to welfare recipients and transient youth at a salary of $1.50 an hour.

Using different people each day, we hope to provide a possible 300 jobs a month. Transportation to and from the farm would be provided."

To launch the program, he said, Cool-Aid would require an annual subsidy of $25,500 for two years; after that, the farm would yield sufficient crops to put it on a self-sustaining basis.

"We are at present making application to Ottawa for this support," said Barber and, although no promises had been made, there was reason to believe that the federal government will get behind the project, he said.

"Properly organized, the farm would involve much of the local community—farmers, tradesmen, professionals, kids working together for a common goal," he said.

"It would be a training centre for kids making their first serious inquiry into agricultural work and careers. It would employ people in plowing, cultivating, fertilizing, mulching, weeding and harvesting."

If started, Barber said, the project would also probably involve a number of "family gardens" cultivated by families on welfare to supplement their own food requirements.

"They would themselves be responsible for improvement of their plot of land and the harvesting of the produce," he said.

"Properly organized, this project would attract unprecedented local community support. Everyone would love it. Young travellers paying their way; Cool-Aid becoming self-sustaining; local poor working to supplement their incomes. Who could condemn it? Who could put it down?" he asked.

While appearing before the committee, Barber also made a pitch for Cool-Aid's annual grant from the intermunicipal committee.

Last year, the organization received $9,140. Barber said Cool-Aid now needs the community's support more than ever.

"If Victoria is wise, the city will not have any trouble with travelling kids this year. Last year, Victoria was the only city in Canada which stayed completely free of trouble," he said.

"We've had more than 7,000 kids in the city and nothing happened. Many of the kids were involved in trouble in other Canadian cities, but not here. They saw that the community cared about them.

"To help kids is the best insurance for Victoria to have another beautiful and calm summer," he added.

Cool-Aid, Barber said, has now the active support of more doctors, lawyers and other professionals than ever before. One Victoria pharmacy was filling prescriptions free of charge.

The organization's request for its annual grant was referred to the Community Council of Greater Victoria for evaluation.

On March 26, the council will submit to the intermunicipal committee a list of recommendations for grants to more than 30 organizations.

Bruins Top Own Mark For Goals

BLOOMINGTON, Minn. — Boston Bruins, National Hockey League pace-setters and record-breakers, cracked yet another NHL mark Tuesday night in blanking Minnesota North Stars, 6-0.

This time it was the Bruins' own NHL record of 304 team goals in a season, established in 1968-69, they skated past, setting a new mark of 309.

Wayne Carleton scored two goals, including the record-breaker at 2:10 of the third period.

Goalkeeper Ed Johnston recorded his fourth shutout as the Bruins slammed in an evenly-spaced two goals per period to build their East Division lead to nine points over New York Rangers. The loss left Minnesota tied with Philadelphia Flyers for third place in the West Division.

Derek Sanderson got the 5-0 goal at 4:56 of the third period when he cracked in a shot from left point. Maniago caught it but his glove crossed the line.

Bruins outshot the North Stars, 33-22, and Boston had 15 shots in the third period, compared with nine by Minnesota.

The match drew 15,343 fans, the third largest crowd in North Stars' history.

Tonight's game between Vancouver and Toronto will be telecast on Channel 8 starting at 5 p.m.

TONE OF GAME

The tone of the game was set in the first period when the Bruins allowed Minnesota to make only two shots. Boston took only seven shots themselves, but scored on two of them.

Wayne Cashman opened the scoring at 9:00 and Phil Esposito, got his 53rd goal at 11:17 on a power play.

Carleton then got his first goal and Ed Westfall scored when the puck, passed by Carleton, bounced off Westfall's chest and goalkeeper Cesare Maniago couldn't handle it. The North Stars protested that Westfall was in the crease at the time.

EAST DIVISION

	P	W	L	T	F	A	Pts.
Boston	62	45	10	7	307	162	97
New York	63	39	14	10	262	143	88
Montreal	61	33	17	11	224	167	76
Toronto	63	32	26	5	215	175	69
Detroit	61	19	34	8	170	228	46
Buffalo	64	17	36	11	166	241	45
Vancouver	61	15	37	9	166	253	43

WEST DIVISION

	P	W	L	T	F	A	Pts.
Chicago	63	41	15	6	238	149	88
St. Louis	61	26	19	16	149	138	68
Philadelphia	62	24	28	10	171	181	58
Minnesota	65	23	29	14	157	195	58
Pittsburgh	63	19	29	15	178	186	53
Los Angeles	61	18	32	11	183	237	47
California	63	17	43	3	153	234	37

Next games: Tonight, Montreal at Pittsburgh; Vancouver at Toronto; California at New York; Buffalo at Los Angeles; Chicago at St. Louis.

FIRST PERIOD

1. Boston, Cashman (20) (Esposito, Orr) 9:00.
2. Boston, Esposito (53) (Stanfield, Orr) 11:17.

Penalties—Harvey (M) 9:39; Hodge (B) 14:08.

SECOND PERIOD

3. Boston, Carleton (10) (Westfall) 2:10.
4. Boston, Westfall (22) (Carleton, Sanderson) 11:32.

Penalties—Grant (M) 7:58.

THIRD PERIOD

5. Boston, Sanderson (26) (Awrey) 4:56.
6. Boston, Carleton (11) (Westfall, Sanderson) 12:40.

Penalties—None.

Stops:

Maniago (M)	5	7	15	—27
Johnston (B)	2	11	9	—22

Attendance: 15,343.

Esposito and Orr Jump Two Points

Phil Esposito and Bobby Orr, the highest-scoring defenceman in National Hockey League history, each picked up two points to increase their lead in the standings Tuesday night as the Boston Bruins crushed Minnesota North Stars, 6-0.

Esposito scored a goal — his 53rd — and assisted on another as the Bruins picked up a total of 16 points from the six goals. Esposito moved to 119 points and Orr added two assists to take his total to 105.

Another Bruin, Wayne Cashman, moved from eighth to seventh place by scoring his 20th goal.

Meanwhile, New York Rangers lead the race for the Vezina Trophy for team performance in goalkeeping. The Ranger goalkeeping duo of Ed Giacomin and Gilles Villemure has allowed 142 goals in 62 games for an average of 2.25 goals per game.

	PIM	G	A	Pts
Esposito, Boston	46	53	66	119
Orr, Boston	77	29	76	105
Bucyk, Boston	4	41	49	90
Hodge, Boston	91	38	52	90
B. Hull, Chicago	28	39	42	81
Ullman, Toronto	22	29	46	75
Cashman, Boston	63	20	47	67
Keon, Toronto	2	33	33	66
Beliveau, Montreal	28	20	42	62
Ratelle, New York	12	24	36	60
Mikita, Chicago	71	17	43	60
D. Hull, Chicago	14	34	24	58
McKenzie, Boston	94	22	36	58
Tkaczuk, New York	36	19	39	58
Stanfield, Boston	10	20	37	57
Drouin, Minnesota	47	14	43	57
Cournoyer, Montreal	19	29	27	56
Henderson, Toronto	24	28	27	55
Webster, Detroit	28	24	31	55
F. Mahovlich, Montreal	39	22	33	55
Sanderson, Boston	122	23	31	54
Berenson, Detroit	12	19	34	53
Balon, New York	19	34	18	52
P. Mahovlich, Montreal	153	31	21	52
Goyette, Buffalo	6	12	39	51
Goldsworthy, Minnesota	81	24	27	51
Clarke, Philadelphia	62	21	30	51
Widing, Los Angeles	22	20	30	50
Martin, Chicago	38	19	31	50
Gilbert, New York	49	24	25	49
Boudrias, Vancouver	10	22	27	49
W. Maki, Vancouver	80	17	32	49
Tremblay, Montreal	12	7	42	49
Delvecchio, Detroit	6	14	33	47
Grant, Minnesota	42	29	18	47
Berry, Los Angeles	50	19	28	47
Ellis, Toronto	6	22	24	46
Ecclestone, Detroit	38	18	28	46
Howe, Detroit	28	21	24	45
Westfall, Boston	22	22	23	45
Hall, Vancouver	20	17	28	45
Campbell, Chicago	16	13	32	45
Bernier, Philadelphia	57	20	24	44
Lemaire, Montreal	14	23	21	44
Palement, Vancouver	141	22	21	43
Meehan, Buffalo	6	16	27	43
Koroll, Chicago	76	14	29	43
D. Hextall, California	187	18	24	42
Bordeleau, St. Louis	44	15	27	42
St. Marseille, St. Louis	24	16	25	41
B. Hextall, Pittsburgh	114	13	26	39
Boyer, Pittsburgh	30	10	29	39
Stapleton, Chicago	26	6	33	39
Marshall, Buffalo	4	17	22	39
Park, New York	108	5	34	39
Tallon, Vancouver	46	11	27	38
Lonsberry, Los Angeles	67	18	20	38
J. Johnson, Philadelphia	12	15	23	38
Ballingall, Pittsburgh	18	12	26	38
C. Maki, Chicago	12	17	20	37
Flett, Los Angeles	55	13	24	37
Kurtenbach, Vancouver	58	14	23	37
Tardif, Montreal	125	16	20	36
E. Hicke, California	54	19	17	36
Richard, Montreal	42	8	27	35
D. Smith, Boston	62	5	30	35

UBC Wins Over UVic

University of British Columbia, led by skippers Bob Crossley and Pat Finnegan, won the Royal Roads Military College Invitational Sailing Regatta over the weekend.

UBC finished with 14 and one-half points in a reverse-scoring system and University of Victoria was second with 30 points. University of Washington was third in the seven-team event.

Crossley and Finnegan had three firsts and a second during the two days.

Rumors of Quitting Spiked by Howe

DETROIT (AP) — Detroit Red Wings' ailing Gordie Howe, who slipped away to a secret hideout in Florida last week, revealed the whereabouts of his vacation hideaway in a telephone call to Detroit this week.

Howe called from Key Largo to put the spike in a weekend flurry of rumors that had him doing everything from quitting hockey to punching manager Ned Harkness.

BONEFISHING

"I went bonefishing yesterday, but mostly I've just been lying on the beach," said Howe.

Howe, who left for the sunny south with his wife Colleen on orders from Wing owner Bruce Norris last Monday, said rumors he planned to quit the Wings are untrue.

"I don't expect to play the Thursday game at Philadelphia," Howe said. "But I'll be back for the weekend home games."

He also reaffirmed his intention to return for his 26th season next year.

The 42-year-old superstar was ordered to take a rest after a bout with the flu forced him not to play in last Sunday's game with New York, which the Rangers won, 4-1.

Howe has been plagued with injuries this season, including a "tennis elbow," torn rib cartilage and a painful arthritic condition in his left wrist.

FEELS GREAT

"I'll play next year if my hand is better," Howe said. "Regardless I'll be in training camp and take it from there."

Asked how he felt after his rest, he replied: "Right now, I feel great, but I'll probably die when I hit the ice after this soft ....."

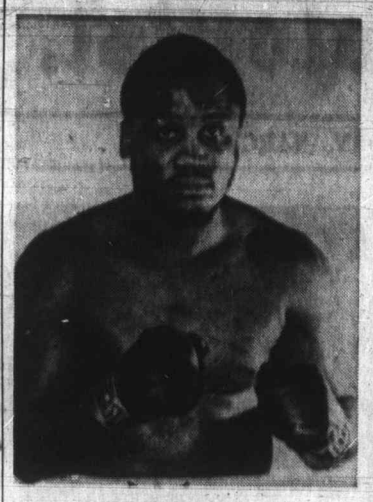

Joe Frazier

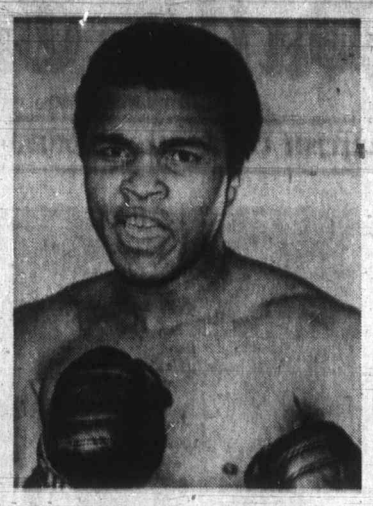

Cassius Clay

* * *

Unique Clay 'Spark' Firing Richest Fight

By BOB WATERS

It is accepted as legend that when Babe Ruth signed a New York Yankees' contract for $80,000 and was told that he was making more than the president, Ruth asked, "how many home runs did Hoover hit last year?"

But it turns out that the Babe was a piker. On March 8 two men, neither of whom hit any home runs last year, will each earn $2,500,000. All they have to do is hit each other.

On that date, in Madison Square Garden, Muhammad Ali, the Cassius Clay of old, and heavyweight champion Joe Frazier are scheduled to fight 15 rounds. The fight can go as long as 45 minutes and be the battle of a lot of centuries.

Or the fight can be as short as 10 seconds and rank up there with the Boston Brink's job.

It's hard to think about such figures without feeling that everyone is talking about funny money in a monopoly game.

Just imagine, either Frazier or Clay could be hit at the opening bell, fall unconscious and earn $250,000 every time the referee raised his hand and counted off a second up to 10. And the world of closed-circuit television watchers would be out about $35,000,000 for a one-punch fight.

And conservative minds can boggle over this: Clay and Frazier will each receive more than Ruth and any other major-league star you want to pick made in combined salaries in their entire baseball careers. Each will also earn more than the combined salaries of every president from Eisenhower and more than Franklin D. Roosevelt made in three-plus terms.

There have been $1,000,000 boxing gates before. Magic names make magic money. Jack Dempsey was in five $1,000,000 gates and one of them made $2,600,000. The magic name was Dempsey. Joe Louis was in three of them. He had the magic. And Clay has been in six. Clay has had an advantage over the others — television. But his name carries more magic than Merlin's potions.

There is about $35,000,000 on the horizon for promoters in this fight because there is a Cassius Clay. Joe Frazier is a beneficiary of this fortune because he represents the hurdle for Clay's magic to overcome. Frazier has the title that Clay craves to own again, the one Clay believes was stolen from him.

"The fight has all of the ingredients needed for great promotions," says Harry Markson, the man who heads Madison Square Garden's boxing club. "But the main ingredient is Clay." (Like most boxing people, Markson thinks of him as Clay, but remembers to call him Ali to his face.)

"Clay is the kind of an athlete who deserves all of the usual adjectives like 'electrifying,' and 'dynamic,' and if I can use the word, 'charismatic.' But he's more than that. He's unique."

Clay is more than that. He personifies audacity. He is the outrageously flamboyant, never-beaten professionally, never marked cockerel who defied the establishment with his thumb to his nose and got away with it.

To some blacks Clay is the symbol of victory in a quiet revolution. To others he is almost a saint, maybe a redeemer. And some blacks think he's a fool who holds his race up to ridicule. To many of those who are not black he is a draft-dodger who hid behind the robes of an anti-Christ. And among those who love him and those who despise him, he is recognized for what he really is — one hell of a fighter.

Clay dotes on the adulation and revels in the scorn. He laughs a deep laugh, it comes from his bank book.

"Love me or hate me," Clay says, "just pay to see me fight."

And more people will pay to see him fight than have ever paid to see any conflict between two forces. The audience will be world-wide. The closed-circuit promoters predict the fight will be shown in 40 countries with an audience of more than 300,000,000.

At first these promoters could rub palms together and anticipate a gross of $10,000,000. Now the estimate has gone to nearly $35,000,000. By fight time it could be more.

Madison Square Garden is already sold out. Ringside seats went for $150, and the term "Ringside" includes almost every seat in the lower level that isn't shut off by a door labelled either "Men," or "Women."

Since the second fight between Billy Conn and Joe Louis, major fights have been scaled to $100 for ringside. The Garden's $150 is a new plateau. It could have been more.

"People ask me why I only asked $150," Markson said recently. "I know I could have tacked on another $100 — at least. We turned away more than we sold, and we sold all we had."

Tickets for the Cassius Clay-Joe Frazier title bout on closed circuit at the Memorial Arena are still available. The fight is scheduled to start at 7:30 p.m. and tickets are $10 each.

That means that the Garden will fill 19,500 seats at an indoor-fight gate record of $1,250,000.

Markson said he kept the price "down" because he is convinced the country is in the midst of an inflationary period.

"I agree with the president," he said, "Madison Square Garden does not want to contribute to this inflationary spiral; it would make me feel very uncomfortable. Anyway, we are scaled to make better than $300,000 profit on the house, and we have several closed-circuit outlets in New York City. Madison Square Garden will do all right."

So will Jerry Perenchino and Jack Kent Cooke of Los Angeles, who put up $4,526,000 to finance the fight. Perenchino is the head of Chartwell Artists Inc., a talent agency. Cooke is the multi-millionaire owner of the Forum in Los Angeles.

At present the organization that Perenchino has whipped up — He calls it "Fight of the Champions," — has sold the closed-circuit rights to 350 locations in the United States. Satellite will bring the fight to closed-circuit audiences in Puerto Rico and in Europe. In Great Britain, where the fight will be seen at 4:30 a.m., 80,000 seats have been sold.

Other countries will see the fight on delayed television. There will be no home television on a delayed basis in the U.S. or movies of the fight, although Perenchino is going to film a documentary for release sometime in June.

The June date for the documentary could coincide with a publicity buildup for a second Clay-Frazier fight.

Perenchino and Cooke have a contract with Frazier and Clay for a rematch within 90 days after the Madison Square Garden fight. It would be held in Cooke's Forum in Los Angeles — if it is held.

If one man is knocked out or defeated easily, the attraction for a rematch would not exist. But if the decision is controversial, or if one man is clearly ahead and is then knocked out in a late round, Perenchino and Cooke could envision more sugar plums.

The world of boxing is in very good shape — for Madison Square Garden, for Perenchino and Cooke and for Clay and Frazier.

But boxing is still the hard-earned buck for thousands of others. That's the other side of the coin.

* * *

Foster Bombs TNT Carroll

SCRANTON, Pa. (AP) — Bob Foster bombed Hal (TNT) Carroll with numbing, ripping right hands and knocked the challenger from Syracuse, N.Y., out at 2:32 of the fourth round Tuesday night to defend his share of the world light heavyweight boxing championship.

It was simply a case of too much reach, too much power and too much poise as Foster took control of the fight in the second round when he dropped Carroll twice. After the first knockdown it was just a matter of time.

FIFTH DEFENCE

It was the fifth defence of the title Foster won from Dick Tiger in 1968 but it was not recognized by the World Boxing Association. The WBA withdrew recognition from Foster for failing to defend against a worthy challenger in a reasonable length of time and now recognizes Vicente Rondon of Venezuela.

The fight was in danger of being stopped after the fourth round anyway because of a cut over Carroll's left eye which was gushing blood. But Foster saved the doctor the trouble of coming to the corner by flooring the outmanned challenger with a left and right.

NEVER ANY DOUBT

Carroll landed on his stomach and there was never any doubt the fight was over. He barely made a move as referee Manny Gelb tolled the count of 10. Foster, who at 6-foot-three had a tremendous reach advantage over the 5-11½ Carroll, demonstrated the vaunted power he had little chance to show while being knocked out in two rounds by heavyweight champion Joe Frazer last Nov. 18 in Detroit.

Alberni to Meet Hotelmen Here

Hotel Douglas, league and playoffs champions in the Victoria Senior Men's Basketball League, open a two-game, total-point series against Port Alberni Saturday at Central Junior High School starting at 2 p.m.

Second game is scheduled the folowing Sunday in Port Alberni with the winner advancing to the B.C. senior "B" final.

In the league scoring statistics released Tuesday, Bob Burrows, who joined Labatts late and left early, won the scoring title with 353 points in 13 games.

John Lauvaas, who won the scoring race last season while with Independents, was runner-up with 315 points in 16 games for Hotel Douglas.

Players with 100 points or more:

	GP	Pts.	Ave.
Bob Burrows, Labatts	13	353	27.1
John Lauvaas, Douglas	16	315	19.6
Jim Cunningahm, Drake	18	298	16.5
Al Glover, Douglas	18	276	15.3
Bill Cafrison, Douglas	16	257	16.0
Mike Bishop, Robertson's	17	219	12.8
Jack Lusk, Douglas	16	165	10.3
Dave Price, Drake	18	161	8.9
Tom Child, Labatts	10	159	15.9
Gary Woodburn, Drake	14	157	11.2
Ed Steele, Drake	17	157	9.2
Bob de Costa, Robertson's	14	154	11.0
Bill Spotswood, Robertson's	13	149	11.4
Al Hall, Robertson's	16	142	8.8
Gary Andrews, Drake	18	137	7.6
Don Horwood, Labatts	16	134	8.4
Wayne Allen, Drake	14	133	9.5
Rick Woodrow, Robertson's	15	124	8.2
Rod Fields, Labatts	15	122	8.1
Olle Mollanen, Labatts	16	112	7.0
Dave Wirtanen, Douglas	16	110	6.8
Paul Drummond, Drake	15	109	7.2
Bruce Vallor, Douglas	15	106	7.0
Dave Crawley, Labatts	16	105	6.6

The Original Knight
SOLUNAR TABLES
When To Fish Or Hunt

According to the Solunar Tables calculated for this area, the best times for hunting and fishing today and tomorrow will be as follows (Times shown are Pacific Standard Time):

TODAY

A.M.		P.M.	
10:00	4:15	10:25	4:45
Minor	Major	Minor	Major

TOMORROW

11:00	5:20	11:30	5:50

Major solunar periods, lasting 1½ to 2 hours, dark type.
Minor periods, shorter in duration, light type.

Cats Blow Lead, Tie with Royals

Goalkeeper Terry Richardson came off the bench Tuesday night to change the script and spark New Westminster Royals to a comeback, 5-5 tie with Victoria Cougars at Memorial Arena.

Playing their fourth game in five days, the third-place Royals were expected to tire as time went on in the B.C. Junior Hockey League contest.

Indeed, the visitors seemed sluggish in the first period as Cougars, 28 points ahead of Royals at the top of the Coastal Division standing, grabbed a 4-0 lead.

OLLIE ACTS

That prompted coach Ollie Dorohoy to replace starter Maurice L'Heureux, who had faced 18 shots in the opening period, with Richardson.

A minute and five seconds into the second period the Cougars were proud owners of a 5-0 lead as Gerry Bond blasted a slap shot past Richardson on the goalkeeper's first test. He didn't fail again, kicking out 24 shots in the second period and 20 in the third as Cougars outshot the visitors by a whopping 63-25 margin.

Perhaps sensing another of their one-sided routs which have been commonplace this season, the Cougars forgot about defensive play and the results were costly.

VACHON STARS

Led by the three-goal performance of centre Gerry Vachon, who was permitted to break into the clear close in on each of his goals, Royals came to life whenever Cougars let down and were perhaps unlucky not to have come away with both points.

They had tied the game midway through the final period and didn't quite seem to have the legs left to finish off the comeback, Forslund coming up with a good save on Vachon on the Royals final scoring opportunity at 13:13.

In fact, it was Cougars who carried the play in the late going despite playing short-handed when referee Bunker Hill tagged Tom Keep with an elbowing penalty on a seemingly clean hit on John McCracken.

BLEAKLEY STARTS

Barry Bleakley, also turning in a strong performance, started Royals on their comeback early in the second period when he was permitted to skate unattended behind the Victoria net and out to the edge of the crease.

Vachon started his outburst later in the period and McCracken was alone in front of Forslund to tip in a point shot by Bill Margetts when Cougars failed to clear early in the final period. Vachon then closed out scoring with his 41st and 42nd goals.

For Cougars, Ted Plowe became the first member of the club to collect 100 points in a season when he brought his total to 101 with his 52nd and 53rd goals.

Mark Thomas, who has shown improvement in recent games, and Pat Askew scored the other Victoria goals.

Royals were assessed four of seven minors handed out by Hill.

LAWRENCE LEADS

Plowe entered the day tied for the league scoring lead with Jim Lawrence of Vernon Essos at 99 points. Lawrence took the lead at 103 points, scoring once and gaining an assist on which of his team's other goals in a 4-9 loss to the Broncos in Penticton.

Vernon scored the only first period goal but Vic Mercredi started the second period with a hat trick and later set up two other goals.

NEW WESTMINSTER 5, VICTORIA 5

FIRST PERIOD

1. Victoria, Thomas 6:18
2. Victoria, Askew (Keep) 11:12
3. Victoria, Plowe (Riddell) 13:01.
4. Victoria, Plowe (Bock) 18:32.

Penalties — none.

SECOND PERIOD

5. Victoria, Bond 1:06
6. New Westminster, Bleakley 5:37
7. New Westminster, Vachon (Kennett) 14:16.

Penalties — Bond (V) 2:51; Hing Wing (NW) and Munro (V) 6:25; Kennett (NW) 7:24; Margetts (NW) 9:45

THIRD PERIOD

8. New Westminster, McCracken (Margetts, John Dalzell) 1:45.
9. New Westminster, Vachon (Moss) 7:22.
10. New Westminster, Vachon (Jim Dalzell, Moss) 10:43.

Penalties — Margetts (NW) 13:13; Keep (V) 17:44.

Stops:

Forslund (V)	7	7	6	—20
L'Heureux (NW)	14			
Richardson (NW)		24	20	—58

Attendance 1614.

COASTAL DIVISION

	P	W	L	T	F	A	Pts.
VICTORIA	52	35	11	6	300	162	76
Vancouver	53	23	16	9	246	187	55
New West.	53	21	26	6	237	244	48
Chilliwack	53	10	38	4	159	281	24

OKANAGAN DIVISION

	P	W	L	T	F	A	Pts.
Penticton	51	33	14	5	249	163	69
Kamloops	53	28	20	5	205	188	61
Vernon	53	29	20	5	239	223	61
Kelowna	53	7	44	2	162	331	16

Next games: Tonight — Vancouver at New Westminster; Kelowna at Kamloops.

City Joined By Saanich In Title Play

Saanich bombed Esquimalt, 10-0, Tuesday night at Esquimalt Sports Centre to take the two-game, total goal bantam hockey series, 14-0.

Saanich joins Victoria in the four-team Island championship Mar. 20 and 21, tentatively scheduled for Port Alberni. Two teams from the north Island will also compete in the tournament.

Jim Storey, and Darryl Borden led Saanich with two goals each. Mark Bowls, Tom Davies, Brent Patterson, Kevin Shamehorn, Cam Kring and Russ Stubbs were the other goal-scorers, Danny Rogers had an easy time registering the shutout.

Volleyball Title Won By Vic High

Victoria High School emerged with a 5-0 win-loss record following single-game, round-robin playoffs Tuesday night to win the Victoria women's volleyball league championship for the second year in a row.

The winning lineup of Karen Wilk, Donna Blackstock, Cathy Verdiel, Marion Yole, Val Scott, Rose Fuller and Shirley Bhandar crushed all opposition in the playoffs and downed nearest rivals, University of Victoria Golds, 15-5, in the vital game.

Golds finished in second place with a 4-1 win-loss record, Victoria Y was third with 3-2, Jubilee Students had a 2-3 mark, Belmont High School 1-4 and CFB Esquimalt 0-5.

Junior High Basketball Set Friday

Lansdowne and Campbell River are top seeded in the eight-team, Vancouver Island junior high school boys' basketball tournament this weekend at Lansdowne Junior High School.

Lansdowne, 41-40 winners over Oak Bay in the south Island final Saturday night, plays the north's fourth seed, Mt. Prevost of Duncan, in the opener Friday starting at 3:45 p.m.

Defending-champion Colquitz meets Woodlands of Nanaimo at 5:15, Oak Bay takes on E. J. Dunn of Port Alberni at 6:45 and Royal Oak plays Campbell River at 8:15 in other first-round games Friday.

Saturday's seven-game schedule begins at 9:30 a.m. and the championship game is slated for 8:30 p.m. at Lansdowne.

FAN FARE

By WALT DITZEN

Sport Today

RUGBY

3:45 p.m. — Senior High School League, Mount View at Oak Bay; Victoria at Mount Douglas.

FIGHT OF THE CHAMPIONS

WORLD'S HEAVYWEIGHT CHAMPIONSHIP
JOE FRAZIER
★★ VS. ★★
MUHAMMAD ALI
MARCH 8, 1971
THEATRE CLOSED-CIRCUIT TV
DIRECT FROM
MADISON SQUARE GARDEN
NO LIVE OR DELAYED HOME TV
VICTORIA MEMORIAL ARENA
7:30 P.M.
ALL SEATS RESERVED
$10.00
Phone Reservations 384-1522

Lead, Royals

e whenever Cougars let and were perhaps unlucky have come away with points.

had tied the game through the final period idn't quite seem to have gs left to finish off the ack, Forslund coming up good save on Vachon on oyals final scoring oppor- at 13:13.

fact, it was Cougars who d the play in the late despite playing short- d when referee Bunker agged Tom Keep with an ing penalty on a seemingly hit on John McCracken.

AKLEY STARTS

ry Bleakley, also turning strong performance, d Royals on their come- early in the second period he was permitted to skate ended behind the Victoria nd out to the edge of the e.

chon started his outburst in the period and Mc- ken was alone in front of und to tip in a point shot ill Margetts when Cougars to clear early in the final d. Vachon then closed out ng with his 41st and 42nd

Cougars, Ted Plowe me the first member of the to collect 100 points in a n when he brought his to 101 with his 52nd and goals.

rk Thomas, who has shown ovement in recent games, Pat Askew scored the other oria goals.

yals were assessed four of n minors handed out by

RENCE LEADS

owe entered the day tied for league scoring lead with Lawrence of Vernon Essos points. Lawrence took the at 103 points, scoring once gaining an assist on which is team's other goals in a loss to the Broncos in icton.

rnon scored the only first od goal but Vic Mercredi ed the second period with a trick and later set up two goals.

W WESTMINSTER 5, VICTORIA 5

T PERIOD

Victoria, Thomas 6:18
Victoria, Askew (Keep) 11:12
Victoria, Plowe (Ridden) 13:01.
Victoria, Plowe (Bock) 18:32.
Penalties — none.

ND PERIOD

Victoria, Bond 1:06
New Westminster, Bleakley 5:37
New Westminster, Vachon (Kennett)

Penalties — Bond (V) 2:51; Hing (NW) and Munro (V) 6:35; Kett (NW) 7:24; Margetts (NW) 9:45

D PERIOD

New Westminster, McCracken (Margetts, John Dalzell) 1:45.
New Westminster, Vachon (Moss)

New Westminster, Vachon (Jim Bell, Moss) 10:43.
Penalties — Margetts (NW) 13:13; (V) 17:44.

Shots:

Lund (V)	7	7	6	20
Boureux (NW)	14			
Richardson (NW)		24	20	58

Attendance 1614.

Sport Today

RUGBY

3:45 p.m. — Senior High School League, Mount View at Oak Bay; Victoria at Mount Douglas.

FIGHT OF THE CHAMPIONS

WORLD'S HEAVYWEIGHT CHAMPIONSHIP
JOE FRAZIER ★★ VS. ★★ MUHAMMAD ALI
MARCH 8, 1971
THEATRE CLOSED-CIRCUIT TV
DIRECT FROM
MADISON SQUARE GARDEN
TO LIVE OR DELAYED HOME TV
VICTORIA MEMORIAL ARENA
7:30 P.M.
ALL SEATS RESERVED
$10.00
Phone Reservations 384-1542

Alec Merriman

When mine officials at Jordan River say earlier discharges of mine effluent into the waters at Jordan River left no ill effects . . . don't you believe it!

They left a biological desert on the beach at Jordan River — a dull grey beach where nothing moved, a sterile area.

What was a lively beach where seaweed flourished, crabs and other marine life crawled and swam became a dead area, and above the beach you could smell the sweet sickly smell of cyanide.

All the marine life along the beach where they dumped the effluent either died or went away — I don't know which.

I do know that after the mine started operating at Jordan River there were records of dead fish — coho and pinks — floating down the river.

But the Jordan River runs are pretty well gone now, except for a run of pinks which spawn in the even-numbered years.

Even they seem doomed, either by the new hydro development or the new mine proposals.

They used to spawn in the tailrace from the old powerhouse and water in that was unpolluted water from the mine. Now that tailrace has gone with new hydro construction. This year the pinks spawned in the main Jordan River.

Increased flows from the new hydro plant when it opens, or pollution from leaching effluent from holding ponds, will undoubtedly spell the end of that run of salmon. There was leaching from holding ponds in the old mine operation and more leaching can be expected from new mine operations.

And don't forget biologists and fishermen are still seeking reasons for declining salmon runs through Juan de Fuca Strait. Jordan River mine effluent may not be the reason, but it could be a contributing factor, and one which should be considered before any new argeements are made to allow new mine operators to dump effluent in Juan de Fuca Strait.

Dison Development, the company that has purchased the Jordan River mine from Cominco, has applied to the B.C. Pollution Control Board to dump one million gallons of mine tailings a day from the Sunro copper mine. It is proposed to use the same 4,600-foot-long pipeline, from the existing mill to the beach area in the Strait, that was used by Cowichan Copper.

Mine officials say the same pipeline was used on three separate occasions the mine was in operation between 1962 and 1968 and discharges left "absolutely no ill effects."

That statement bears a second look. Ask the people who watched the situation. This writer was one who watched the buildup to a sterile area on the waterfront.

□

Interception of salmon bound for one country by fishermen of another country is a problem faced by the fishing industry, but "the main fight for the survival of the salmon fishery will be staged at home."

That is one message Fisheries Minister Jack Davis gave this week to members of United Fishermen and Allied Workers' Union in convention in Vancouver.

"It will be a fight to preserve our rivers and streams in British Columbia istelf. Pollution from industry continues to present a serious threat to the fishery. But much more serious is the drive to produce more hydro-electric power on the Fraser and its tributaries," he said.

He said construction of the proposed Moran Dam would have catrophic effects on salmon runs and would put an end, forever, to the hopes for a big increase in the rearing of young fish.

Nearly 70 per cent of the total rearing capacity on the Fraser lies upstream from Moran, he explained. Although the Thompson system below the proposed Moran Dam has been the main producer in recent years, it doesn't have the same potential for development, he added.

He promised to oppose "the construction of the great obstacle to the development of our west coast salmon fishery."

Because the Fraser River comes under two federal acts as a salmon river and as a navigable river he will be in a position to block the dam.

Davis said that over the next five years federal fisheries will spend $5 million to build five modern large volume hatcheries. Work has started on a $1.5 million hatchery on the Capilano.

These hatcheries will produce five to 10 times as many fish as may be produced under natural conditions. "This is one reason why I am optimistic about our catches of coho and spring salmon in this area in the late 70s and early 80s," he said.

"We are looking after our rivers better than United States is," he claimed. "We have put off building power dams on the Fraser for example. Now we are beginning to clean up many of our smaller streams on the coast. Our federal fisheries department, this winter for example, is spending hundreds of thousands of dollars employing native Indian people to clean up channels which formally produced salmon in the natural way."

Smale Records Fourth Straight Win

	W	L
British Columbia	4	0
Manitoba	3	0
Saskatchewan	2	1
Ontario	3	1
Northern Ontario	2	1
P. E. Island	2	2
Quebec	1	2
Alberta	1	3
New Brunswick	1	3
Newfoundland	0	3
Nova Scotia	0	4

TODAY'S DRAWS

Afternoon—B.C. vs. N. Ontario; Saskatchewan vs. Quebec; Manitoba vs. Alberta; Ontario vs. P.E.I.; Nova Scotia vs. Newfoundland.

Evening—B.C. vs. Quebec; Manitoba vs P.E.I.; Saskatchewan vs. New Brunswick; Alberta vs. Newfoundland; N. Ontario vs. Ontario.

QUEBEC — Kevin Smale of Prince George is out in front after two days of play in the Canadian men's curling championship.

The British Columbia champion, now one of only two unbeaten skips, moved ahead Tuesday by scoring his third and fourth victories.

Close behind is Don Duguid of Manitoba, skipping the same rink which won the Brier Tankard last year. Duguid, who had a bye on Monday, also won twice on Tuesday and is at 3-0.

Dropped out of the unbeaten ranks in Tuesday's play was Saskatchewan's Bob Pickering, who was upset, 8-6, by Kip Ready of Prince Edward Island, and Northern Ontario, taken down, 11-7, by Saskatchewan in the afternoon draw.

Smale came through against two dangerous opponents, first breezing by three-time champion Matt Baldwin of Alberta, 16-7, and then pulling out an 11-9 decision over Prince Edward Island.

Against Baldwin, who is having nothing but trouble, Smale twice stole three points, the second three-ender following a four on the 10th end.

Ready proved considerably more difficult and the B.C. rink was in trouble all the way and up against it when the Islanders scored two on the 10th end to take a 9-8 lead. But Smale got two on the 11th end and managed to steal a point on the home end.

It was different for Saskatchewan, which had a one-rock lead starting home only to lose when Ready made a last-rock takeout to count two points.

The defending champions had an easy day of it. They started with a 10-6 win over Newfoundland's three-man crew, then followed by easing to an 11-6 win over winless Nova Scotia.

Newfoundland was still playing without vice-skip Les Bowering, who injured a knee on Monday. Bowering may be able to return to the lineup today.

The two Ontario rinks and Saskatchewan are within reach of the top, all having lost only once. Bill Teley's Northern Ontario crew took New Brunswick, 14-6, in the morning to get to 2-0 before the defeat to Saskatchewan.

Ontario, skipped by 24-year-old Bob Charlebois, scored four on an extra end to squeeze out a 14-10 morning victory over Nova Scotia, then made its record 3-1 by handing Baldwin his third loss in four games.

Big ends and steals continued to plague Baldwin. Ontario stole single points on the fifth and eighth ends and broke it open with a steal of four on the 11th end.

Saskatchewan was tied with Ontario after the afternoon draw, in which the Prairie rink spurted to an 8-0 lead and stayed in full control against Northern Onario.

THIRD ROUND

British Columbia	020	210	130	430	—16
Alberta	102	001	001	002	— 7
Manitoba	230	020	020	101	—10
Newfoundland	000	102	101	010	— 6
P.E. Island	110	100	110	102	— 6
Saskatchewan	002	010	002	010	— 6
Ontario	010	210	020	310	4—14
Nova Scotia	102	001	104	001	0—10
Northern Ontario	110	212	040	201	—14
New Brunswick	003	000	200	010	— 6

FOURTH ROUND

British Columbia	003	201	011	021	—11
P.E. Island	130	020	100	200	— 6
Manitoba	210	104	102	000	—11
Nova Scotia	001	010	020	200	— 6
Saskatchewan	311	210	200	100	—11
Northern Ontario	0	0	010	013	— 7
Ontario	010	210	110	140	—11
Alberta	101	002	001	002	— 7
New Brunswick	010	310	310	201	—12
Quebec	202	001	001	010	— 7

Willie Signs On For Two Years

By THE ASSOCIATED PRESS

Willie Mays didn't say hey. He said OK, and by doing so the San Francisco Giants' veteran outfielder remained one of baseball's highest paid players.

The 39-year-old centrefielder, who had been holding out for a 10-year, $750,000 contract, settled for a two-year pact worth more than $300,000.

Frank Howard, the American League's home run and runs-batted-in champion last year, got an estimated $20,000 raise from Washington Senators as he inked a one-year, $140,000 pact.

Also signing were Ted Savage of Milwaukee Brewers and Craig Nettles of Cleveland Indians — but that still left plenty of holdouts.

And one of them, Cleveland's Vada Pinson, said he might seek legal aid to get a raise.

The Giants, who paid Mays an estimated $135,000 a year ago, didn't announce terms of the new contract but it was believed to be worth $155,000 or $160,000 a year. The 20-year-veteran batted .291 with 28 homers and 83 RBI in 1970.

"We have always kept Willie's contract the highest in baseball," said a club spokesman. "May be it still is."

Carl Yastrzemski recently signed with Boston Red Sox for an estimated $160,000.

Pinson is trying to get a $7,500 raise over his 1970 contract of $60,000.

He said he has asked Alvin Dark to trade him but that the Cleveland manager has refused.

Among the game's other holdouts, are Tony Oliva of Minnesota Twins and Mike Andrews of Chicago White Sox. Oliva is reputed seeking $100,000 — about $30,000 more than the Twins are offering.

Mays

Registration Set

The final three registration periods for boys wishing to play lacrosse and living in Saanich will take place the next two saturdays from 9 a.m. to 2 p.m. and Wednesday, March 10, from 6 to 8 p.m. at Hampton and Braefoot parks.

Rangers Obtain Rolfe

NEW YORK (AP) — New York Rangers obtained Dale Rolfe, 6-foot-4, 205-pound defenceman, and gave up forward Jim Krulicki and an undisclosed amount of money in another National Hockey League trade with Detroit Red Wings Tuesday.

Rolfe, 30, had three goals and nine assists in 44 games for Detroit this year. Krulicki, 22, used mainly as a penalty-killer, did not score and had two assists in 26 games for New York.

The Rangers last weekend lost the services of defencemen Brad Park and Rod Seiling. Both suffered left knee injuries.

In earlier deals between the two clubs, Detroit sent centre Pete Stemkowski to New York in exchange for defenceman Larry Brown and forward Don Luce.

PETER POLLEN FORD gives inflation the horse laugh

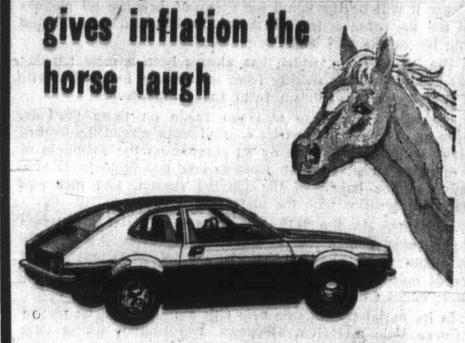

New Ford Pinto $2222.00

Import-priced! Yet, look what you get from Pinto you don't get from the leading import: more power (75 or 100 hp) . . . more room inside . . . easy, do-it-yourself maintenance . . . lots more!

PETER POLLEN FORD

"Vancouver Island's Sales Leader"

1060 YATES 384-1144

Cross-Country Event To Be Held Saturday

The fourth annual Central Saanich cross-country race will be held Saturday beginning at 2 p.m. from Centennial Stadium.

Contestants will be divided into six age-groups: under-14 and open girls, under-14, 16 and 18 and open boys. The first three divisions will run a two-and one-half mile course, ending up at St. Stephen's Church near Mt. Newton Cross Road, while the final three divisions end up at the Saanichton Fair Grounds after a five-and-one-quarter mile run.

A maximum of six will be allowed to enter as a team, with the first four counting.

Late entries will be accepted on the day of the race up to 1:30 p.m.

Entries should be sent or telephoned to Basil Parker, the organizer, at 1603 Hovey Road, telephone 652-2459.

The course for all six age-groups includes a wade through Hagan's Creek.

White Ensign Bonspiel Slated for Esquimalt

Thirty-two rinks, almost all of them from Esquimalt, will take part in the annual White Ensign mixed bonspiel, which starts at Esquimalt Municipal Centre on Saturday morning.

Rinks will play through three events on a Chisholm draw and there is also a consolation event, which is only for rinks which lose their first three games.

First draw for each Rink:

8 a.m. — Gil Russell vs. Denis McLean; Jim McGregor, Jr., vs. Ron Crawford; Tim Horrigan vs. Jack Punshon; Loyd Childers vs. Howie Ward; Bill Jesney vs. Gord Bissell; Ralph Adolphe vs. Frank Reinhardt.

10:15 a.m. — Bob Jones vs. Orval Bray; Ron Calgahan vs. Cy Mann; Pat Elander vs. Doug Watson; Ken Irvine vs. Bill Crothers; Ian Bryden vs. Jim McGregor, Sr., Ted Eveleigh vs. Jack Vosper.

12:30 p.m. — Bill Layman vs. Rob Manifold; Bert Fee vs. Ed Fugle; Wes Green vs. Joe Iannarelli; Jack Wright vs. Bob Edgeworth.

U.K. Soccer

LONDON (AP) — Results of Monday night's English league soccer games:

Division I

Wolverhampton 0, Arsenal 3.

Division II

Carlton 1, Watford 2.

Division III

Fulham 2, Bristol Rovers 1.

Division IV

Newport 2, Stockport 1.

Minor Hockey

Results of Lower Island Minor Hockey Association rep games played recently:

BANTAM

Saanich Braves 12, Esquimalt 1.

PEE WEE

Victoria 8, Racquet Club Kings 5.
Esquimalt 7, Fuller Lake 4.

PEE WEE FUP

Racquet Club Kings 2, Fuller Lake 2.
Saanich Braves 6, Esquimalt 0.
Saanich Braves 1, Racquet Club Kings 0.
Fuller Lake 2, Saanich Braves 0.
Victoria Cosmopolitans 2, Esquimalt 0.
Victoria Cosmopolitans 4, Fuller lake 1.

You're miles and dollars ahead at Firestone STORES

BRAKE OVERHAUL $36.88 Disc brakes extra

Here's what we do: Replace brake linings on all 4 wheels • Arc linings for perfect contact with brake drums • Check all 4 wheel cylinders • Turn and true brake drums • Inspect master cylinder • Repack outer wheel bearings on both front wheels • Inspect steel brake linings and brake hoses • Check brake shoe return springs • Add super heavy-duty brake fluid • Road test the car

STORE-WIDE CLEARANCE!

Firestone Guaranteed RETREADS

Safety Champions for FALCONS VALIANTS, CHEVY IIs $11.00
6.50-13 BLACKWALL with retreadable trade-in

Super Sports 100's for PONTIACS, OLDS DODGES, MERCS $18.00
8.25-14/15 Can replace G78-14/15 BLACKWALL with retreadable trade-in

DLC-100's for FORDS, CHEVS PLYMOUTHS $13.00
7.75-14/15 8.25-14/15 Can replace F78-14/15 G78-14/15 BLACKWALL with retreadable trade-in

Ingraham ELECTRIC ALARM CLOCK $2.99

One gallon WINDSHIELD WASHER ANTI-FREEZE 87¢

"FREE MOUNTING"

2882 DOUGLAS ST. 385-1404

DOUGLAS AT GARBALLY NEAR BURNSIDE

No money down Charge it... Open a Firestone Budget Account TODAY!

CHARGEX

Harry Young

The Victoria District Golf Committee at its annual general meeting last week approved several alterations, the most interesting of which was the change of format for the city amateur championship, which will no longer be a one-course affair.

Not only is the championship to be played on two different courses, but it is cut from 54 holes to 36 holes to be played on successive Sundays in early June.

However, in its new form the championship will have no cutoff mark. All those who competed in the first round, will have the opportunity of playing in the final round. Hitherto only 24 in each of the gross and net sections went forward to the final round.

Whether it is a good thing or not to have the championship played on more than one course is a moot point, but at least it will be the same for everyone because all players will use the same course on the same day, and thus use the same tee marks and holes.

The Island Open, which has always been a most popular local event, switches weekly from one course to another without any apparent criticism from the competitors.

However the change was not made on those grounds. It was an effort by the district committee to spread the load of district competitions as easily as possible on the shoulders of its member clubs. No club likes to lose two Sundays in succession at the height of the playing season, and this was a big consideration with the members.

Invitations to the B.C. Willingdon Cup trial are based on performance in the Zone championship over 36 holes, and this meant that when the Victoria championship was played over 54 holes there was always some doubt as to which two rounds ought to be selected.

In its initial try-out, the new city amateur will be played at Gorge Vale and Glen Meadows, two courses where long accurate driving pays a valuable dividend.

Older players should like the change, for under the old format the first two rounds were played on the same day, making it a drawn-out ordeal often more than 10 hours in length from first shot off the tee in the morning to last putt on the 36th green at night.

□

Entries are now being accepted for a number of district events.

The spring medal (one round this year) is being played at Gorge Vale March 14 and is open to all local players with handicaps of six and less. There are both gross and handicap prizes, and the low amateur (gross) receives the district medal as a souvenir.

The intermediate championship, open to players over 19 and under 26, is a weekend affair March 27-28 played over Uplands and Glen Meadows respectively. Entry is confined to 16 players with the lowest handicaps of those seeking to take part. Last year's winner was Dave Mick of Gorge, and most of the district's best players fall into this age category.

Entry forms also are to be available at the local pro shops this weekend for the B.C. centennial foursome competition April 4. This year the event is at Colwood where it was started back in 1957. Brothers Reg and Vince Clarkson are the holders of the handsome rose bowl. Conditions are half the combined handicap, and all prizes are on net scores.

□

The senior golfers, like the groundhogs, came out of their winter hibernation last week and got back to the weekly business of playing for the senior buttons.

Bob Peers and Harold Morrow of the Victoria Club, who have worn the buttons during the winter months, squeaked through to a last hole victory over Don Sutherland and Dick Skuce of Glen Meadows at Uplands, and they next meet a team from Gorge Vale at Victoria.

Victoria Club golfers are beginning to wonder what they have done to offend the weather office.

Last Sunday the so-called banana belt got the tail end of a snowstorm that blanketed the course until early afternoon. Meanwhile at Gorge Vale the members were playing in sunshine — not warm stuff but still sunshine — and no snow.

It was the crowning blow to a winter of disappointments for the Oak Bay members. The bottom holes — the 15th 16th and 17th — have been closed for over two months because of casual water, and the 17th up to last weekend at least was still out of play.

Whether the drainage was disturbed by the fitting of the new sprinker system is a point in dispute, but certainly the draining is worse this year than I can ever remember it.

The land is so low lying in relation to the storm drains and the high tide mark, that it seems to me the most likely solution would be the digging out of two artificial lakes to the right front end of the 15th and 17th greens. Such hazards would improve the holes and might lower the water table sufficiently to dry out the adjacent fairways, particularly if the lakes were fitted with one-way drainage valves.

Members of the Point Grey Golf Club in Vancouver have recently built a series of such lakes to help their winter drainage problem, and there as at the Victoria bottom holes, the playing surface is little above high tide mark.

Several Point Grey members have assured me that the lakes with their one-way drainage valves have really done the trick and that the course is drier this winter than it has been for many years in the past.

Certainly ordinary drainage methods don't seem to do much for the Victoria Club problem.

□

A hole in one was scored by Harry Palmgren at the Gorge Vale club. He holed out at the 16th from 188 yards. He was playing with Urban Allen and Keith Rowlands. It was his first hole in one.

Down Mexico way, George Bigelow is playing this week in the Mexican seniors championship at Mexico City Golf and Country Club.

A Danish golfing magazine carries a story in the Scottish vernacular of the reason why 18 holes was made standard for a golf course.

At St. Andrews, where the Old Course used to be 22 holes, a standardization committee was set up over 100 years ago, says the story, and one of the members tipped the scale in favor of 18 holes. He claimed that the standard Scotch whisky bottle held just enough spirit to enable him to take one nip of one-and-a-half ounces on 18 tees. "So I play 18 holes — nae mair, nae less."

Daffodil Bonspiel Draws 64 Rinks

The entry of visiting rinks is down from recent years, but there is still a full complement of 64 rinks for the annual women's Daffodil bonspiel at the Victoria Curling Club.

Vancouver curlers again make up most of the visiting rinks with 13. Duncan is sending two rinks and there is one each from Chemainus and Long Beach.

Play will start on Thursday evening at 5 and continue through until Sunday's final. There are four events on a Chisholm draw and a consolation event.

Firt draw for each rink:

5:00 p.m.: Shirley Burley (V) vs. Lois Bishop (V); Dale Coutts (V) vs. Cora Treloy (V); Eileen Eldridge (V) vs. Joan Farnum (P); Helen Garrawayn (RC) vs. Laura McLean (V); Annette Haddon (V) vs. Lee Jameson (RC); Ruth Jackson (V) vs. Doris Mauro (Van); Edie Leach (V) vs. Phyllis Bird (E); Ruby Cooper (V) vs. Betty Chalmers (V).

7:15 p.m.: Trixie Allen (Chem.) vs. Molly Beddington (V); Evelyn Flynn (P) vs. Dorothy Fukuyama (V); Phyllis Hunter (RC) vs. Doreen Ireland (Van); Jessie Kinneard (V) vs. Flora Martin (V); Ella MacDonald (V) vs. Celia Cousiens (RC); Colleen Robertson (V) vs. Gerry Rees (P); Marion Smith (V) vs. Ellen Kirby (V); Kay McDonald (V) vs. Doreen Doherty (E).

9:30 p.m.: Marjorie Doan (Van) vs. Claire Duncan (V); Helen Edwards (V) vs. Betty Horne (RC); Mary Hurst (Van) vs. Mary Wilkinson (V); Carol Trueman (Van) vs. Sharon Kasnick (Dun); Elva Lentz (Van) vs. Verle McKeown (V); Dottie McDonald (Van) vs. June Randall (RC); Joyce Perry (P) vs. Edith Tyrell (Van); Effie King (V) vs. Eula Fraser (Van).

11:45 p.m.: Nina Olsen (P) vs. Nancy Ewanio (E); Thelma Anderson (RC) vs. K. Kulyk (Van); Mary Matheson (RC) vs. Roma Plovison (Van); Edna Manchester (V) vs. Naida Briskow (Van); June Boyd (P) vs. Nan Sexton (P); Betty James (Dun) vs. Kay Trevelyan (V); Rita Wallin (V) vs. Helen Yoachim (V); Margaret McKenzie (LB) vs. Viv Chatenay (Van).

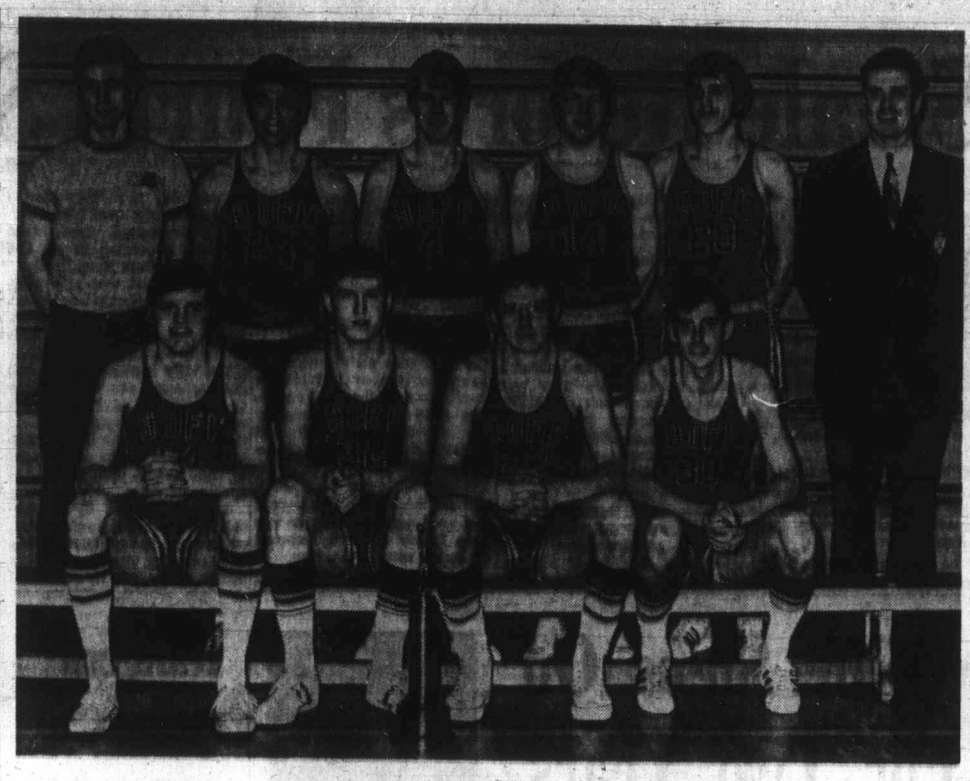

Jayvees Seek Canadian Basketball Crown

Heading for Canadian junior men's basketball championship are University of Victoria Jayvees, who took B.C. title with overtime 64-60 win over Vancouver IGA Sunday in best-of-three series. Five-team national final will be played in Winnipeg March 12 and 13. Team members are, front row, left to right, Chris Hall, John Campbell, Jim Hunter, Dave Fitzpatrick; back row, left to right, John Levering (manager), Jack Yamaoka, Jamie Henderson, Don Abercrombie, Flip Cervo, Gary Taylor (coach). Missing from photo is Bill Walker. (UVic Photo Service).

Santa Anita Results, Entries

Pincay Still Winning

ARCADIA, Calif.—Last week jockey Laffit Pincay Jr. broke the Santa Anita Park track record by riding at least one winner for more than 16 consecutive racing days.

Tuesday, Pincay extended his streak to a winner a day for 21 racing days. And he did it in style, booting Capitolino to victory in the first race on the card, following it straight up with a victory aboard Overnice in the second race and then winning on Cocarde in the fifth race.

The previous record was originally set by Johnny Longden in 1947 and was equalled three times, in 1953, and 1956 and 1966, by Bill Shoemaker.

Tuesday's results with entries for today are:

First Race — $4,500, claiming, four-year-olds and up, seven furlongs:
Capitolino (Pincay) $13.40 $6.80 $4.40
Gainsterne (Pineda) 7.20 4.40
Little Wilson Bill (Mahorney) 3.60
Also ran: Brave Blue, Big Gallant, Salan's Jewel, Figurin II, Curagh Prince, Felicidad, Mr. Leroy, Second Picking, Proven Claim. Time: 1:22 4-5.

Second Race — $6,500, claiming, four-year-olds and up, fillies and mares, six furlongs:
Overnice (Pincay) $14.80 $7.20 $3.60
Shirley Rey (Lombardo) 12.60 5.80
Ann's Lady (Pineda) 3.00
Also ran: Fleet Deb, Time For Sherry, Sweet Susan Ann, Miss Elloqua, Mayshego, Best Buy, Kay's Charger, Betty Boop. Time: 1:09 3-5.
Daily double paid $68.20.

Third Race — $6,500, maiden three-year-old fillies, six furlongs:
Grankie (Shoemaker) $8.00 $4.20 $3.00
Lost Moment (Rosales) 3.60 2.60
Inspire Me (Delomba) 2.80
Also ran: My Royal Affair, Khal Mark, Malalani, Saddle Silks, Sky Brush, Suzys Angel, Little Tossy, Galedance. Time: 1:10 2-5.

Fourth Race — $9,000, claiming, four-year-olds and up, one and one-sixteenth miles:
Apply (Harris) $8.20 $5.20 $3.20
Unreachable Star (Duroussseau) 3.60 4.20
That Cat (Pincay) 2.80
Also ran: Terradancer, Sea Life, Cinnamon Roll. Time: 1:43 1-5.

Fifth Race — $6,500, maiden, three-year-olds, colts and geldings, seven furlongs:
Cocarde (Pincay) 3.80 $2.80 $2.40
Willfire (Sellers) 16.80 7.60
Savitt (Shoemaker) 3.60
Also ran: Capaway, Dancing Duke, Publication, Fred Keyes, Dapper Ben, Fleet Grounded, Speedy Clipper, Squaw Prince, Earl Of Windsor. Time 1:22 4-5.

Sixth Race — $10,000, allowance, four-year-olds and up, one and one-eighth miles, turf:
Spot T V (Rosales) $11.60 $5.20 $2.80
Chester Square (Sellers) 3.80 2.40
Kingapasser (Pincay) 2.40
Also ran: Fiduciary, Cinnamon Teal, Gross Deception, Sea Artist, Fourguet Fas. Time 1:43 4-5.

Seventh Race — $15,000, allowance, three-year-old fillies, one mile:
Sapose Speed (Pineda) $10.20 $4.40 $3.20
Deres J. (Shoemaker) 7.40 4.40
Generous Portion (Sellers) 3.60
Also ran: Lizie's Glory, Eilesica, Dodgers Flare, Quasi. Time 1:35 3-5.

Eighth Race — $25,000, four-year-olds and up, fillies and mares, six and one-half furlongs, turf:
Atomic Wings (Kilborn) $61.60 $21.80 $14.00
Formal Marriage (Wellington) 13.80 5.80
Shake A Shadow (Mahorney) 7.00
Also ran: A Pleasant Sort, Likely Lark, Minstrel Miss, Lead Time, Tipping Time, Emmamia, Loved, Head A Vision. Time: 1:15 2-5.

Ninth Race — $8,000, claiming, three-year-olds, one and one-sixteenth miles:
Savage Kitten (Grant) $21.00 $11.00 $5.40
King Cross (Sellers) 7.00 4.40
Borque (Pincay) 2.50
Also ran: The Villain, My Little Man, Maze, Market Minstrel, Social Agent, Pete Rose, Viking Count, Petes Ruler, Good Ol Pappa. Time 1:43 2-5.
$5 exacta paid $570.50.

Entries

FIRST RACE — $6,000, claiming, four-year-olds and up, seven furlongs:
Rapid Fortune 118
Courageous Mac 118
Tall Duke 118
Mister Ed M. 114
Slipped Linc 116
Sunny Knight 120
Highland Miss 109
O.K. Johnny 120
Little Commander 114
Old Mariner 114
Mr. Argo 116
Bound to Honor 120
Herman's Chief 120
King Romany 120
Startap 118
Skip a Rope 114

SECOND RACE — $6,500, claiming, three-year-olds, one and one-sixteenth miles:
x-Winterize 111
Kitsap U. 113
Docourcy Graham 113
Art Work 113
Juniper Sierra 116
Wise Story 116
Whomawho 113
Prudently 116
Lucky Pair 113
Mille's Knock 116
Keen Bid 113
Leader Ben 113
Jerry's Hope 113
Good Prospects 116
Faults Defnuit 116
Regal Guard 116

THIRD RACE — $5,500, maiden two-year-old fillies, three furlongs:
Windsors Policy 115
Rays Button 115
Chat Hunt 115
Purple Champagne 115
Spartan Lass 115
Promise Paid 115
Rain Policy 115
Gallers No Moss 115
Rickey's Princess 115
Tom's Peggy 115

FOURTH RACE — $7,500, maiden, three-year-old fillies, one and one-sixteenth miles:
Impish Gussie 115
Sky Probe 115
Scared Lady 115
Royal Isle 115
x-Eagles Beau 119
Sticky 115
Travel 115
Waterford Maidi 115
Jillys Joy 115
Scatter Plan 115
Orbits Doll 115
Misty Filler 115
Khalitka 115
Wanide 115
Code Militarre 115
Prove It Rosesla 115

FIFTH RACE—$12,000, allowances, four-year-olds and up, six furlongs:
Northern Thong 115
Domineering 115
Once Over 120
Fancy Silk 118
Fleet Wing 122
Nasrullah Spy 118

SIXTH RACE — $12,000, allowances, four-year-olds and up, one and one-quarter miles:
Top Floor 115
Hark Rival 115
Twogie 120
Dark Imagery 115
Woody Rambler 118
a-Fundy Bay 115
a-Pedrinho 118
California King 115
a—Entry.

SEVENTH RACE — $8,000, claiming, three-year-old fillies, six furlongs:
New Version 118
Kings Policy 115
Ashley 112
Efficacious 116
Beth Judy 116
Snowbunny Doll 116
Lady Agent 116
Loves Policy 116
Countess Market 118
Princess Drake 116
Jetlibex 118

EIGHTH RACE — $20,000 allowance, four-year-olds and up, one and one-eighth miles on turf:
Whittingham 120
Society II 120
Teriago 117
Efa 122
Prince Nashville 112
Mayhedo 117

NINTH RACE — $6,500, claiming, four-year-olds and up, one and one-eighth miles.
Dunmurmur 118
Good Right Now 116
Westbury Road 116
Paper Tigress 107
Ocean Sea 114
Decorator King 112
El Forazal 118
Charlies Bet 112
a-Chanso 116
For Money 116
Count Eiffel 116
Green Port 114
a-Noble House 112
a-Entry.

Selections

1. Courageous Mac, Little Commander, Mr. Argo.
2. Juniper Sierra, Wise Story, Prudently.
3. Ray's Button, Tom's Peggy, Purple Champagne.
4. Royal Isle, Travel, Scarlet Lady.
5. Fleet Wing, Nasrullah Spy, Fancy Silk.
6. Twogie, Woody Rambler, Hark Rival.
7. Snowbunny Doll, Kings Policy, Countess Market.
8. Whittingham, Teriago, Efa.
9. Dunmurmur, Westburn Road, El Forazal.

One best: Whittingham.

Graham Rink Area Entry In Philp Cup

A Victoria rink skipped by Bill Graham and including Les Thornley, Fraser Cannon and Art Binns has earned the right to represent south Vancouver Island (Zone 1A) in playdowns for the Guy Philp Cup, emblematic of the Pacific Coast senior men's (60 and over) championship.

Graham's rink, winner of a double-knockout competition held at the Victoria Curling Club, goes to Vancouver to meet the winners from north Vancouver Island (Zone 2A), Vancouver and Fraser Valley.

Possession of the Philp Cup will be decided March 26 and 27 at the Vancouver Curling Club. Following that playoff, the four zone winners will meet zone winners from the interior for the provincial championship at a playoff scheduled March 28-31.

Saanich Results

Results of Saanich Minor Hockey Association games played last week:

PUP "A" — Pacific 66 3, Bell's Men's Wear 1; Reason and Pinch 2, Stubbs Construction 2; Saanich Lions 3, Evening Optimists 2; Langford Drywall 2, McDonald's Bread 0.

PUP "B" — Burnside Home 1, Port Angeles 0; Burnside Home 7, Port Angeles 1; Steen Builders 2, Port Angeles 7; Steen Builders 1, Port Angeles 5.

PEE WEE — A and L Bakery 4, Westview Service 0; Metro Toyota 6, Victoria PPCLI 1; Hy's Steak House 1, Evening Optimists 1; Home Lumber & Empress Electric 6, HMCS Yukon 5, Port Angeles 0.

BANTAM "B" — Fuller Lake 5, Chief's Association 2; Fuller Lake 6, Club 44 1; Car Craft Collision 2, Big Barn Market 0.

MIDGET — Imperial Building Maintenance 3, Burnside Plaza 2.

JUNIOR "B" — Saanich 3, Victoria 4.

Als Sign Centre

MONTREAL (CP) — Montreal Alouettes of the Eastern Football Conference have announced the signing of Bob Herb, a 225-pound, 21-year-old centre from the college of William and Mary, Williamsburg, Va.

City Buys Stadium, Holds Yanks, Giants

NEW YORK (UPI) — New York City will purchase Yankee Stadium for $24 million to keep the baseball Yakees and the football Giants in the city, Mayor John V. Lindsay announced Tuesday.

The purchase will be made from Rice University, which owns the stadium, and the Knights of Columbus, which owns the land, and will end speculation that the two teams might remove to a sports complex planned for New Jersey, Lindsay said.

Lidsay disclosed that 75 per cent of the purchase price would be financed by revenue producing bonds which are outside the city debt limit. The other 25 per cent will come from bonds that are within the debt limit.

GET INTO SHAPE!
For a more exciting you this spring, enrol at
VENUS 21 SPA
Beauty Resort Ltd.
Special Offer
5 VISITS FOR $5
No Long Term Contracts
Phone 386-9188
Open Weekly 9-9, Sat. 10-3 p.m.
2285 ESQUIMALT ROAD

"FIRST"
Our thoroughbred is running strong in first place. If you want a real "kick" out of driving come in and test drive a new "Colt" now, and see why the new Dodge "Colt", made in Japan, is a real thoroughbred.
● FIRST in Performance
● FIRST in Styling
● FIRST in Quality

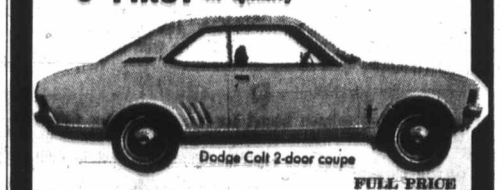

Dodge Colt 2-door coupe
Your trade worth $300 or cash and $59 per month 42 months
FULL PRICE $2187 Delivered Victoria
● NO PAYMENTS 'TIL MAY ●
"VICTORIA'S MOST RESPECTED NAME"
NATIONAL
CHRYSLER DODGE
Both Sides of 800 Block Yates 384-8174

Pondering about plants?

Garden activity accelerates when spring comes to Victoria, and Victoria's Daily Newspapers begin to carry loads of gardening features and nursery ads. You may not know what is best for your garden — the time to plant, the fertilizers needed, the best flowers, trees and shrubs for your type of soil. Read the articles and visit the garden shops and nurseries. They supply the know-how and the stock to make this your year for a green thumb success.

Make a habit of browsing through the pages of this newspaper for nursery and garden shop ads — you'll find the best stock, courteous service and willing assistance with your garden problems.

Everything You Need for a Perfect Garden
is Advertised in
Victoria's Daily Newspapers

UNIVERSITY HEIGHTS SHOPPING CENTRE

OPENS TODAY 10 A.M.

GRAND OPENING SALE

WEDNESDAY THRU SATURDAY

★ OFFICIAL OPENING—RIBBON CUTTING CEREMONY
2 p.m. Wednesday, Saanich Mayor HUGH CURTIS officiating

★ Gifts and Special Events! ★ Bargains Galore! ★ New Exciting Stores!

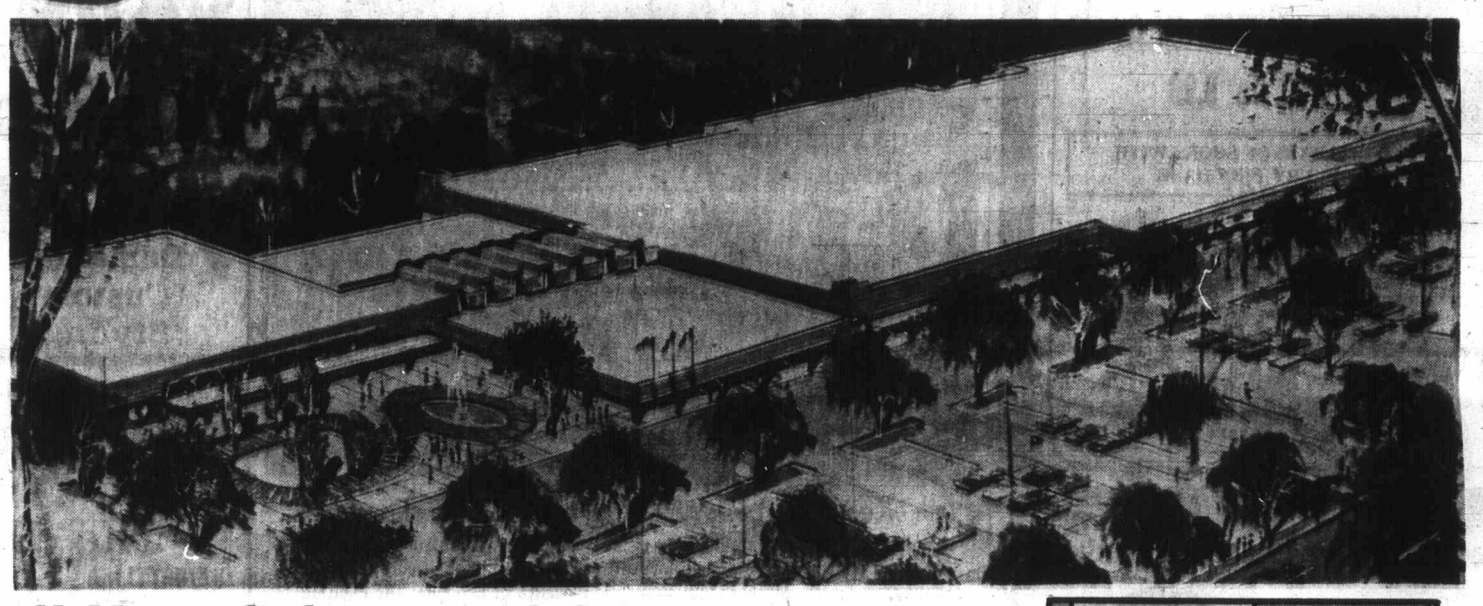

K-Mart, Safeway and Other Fine Stores

- ROYAL BANK
- YARN BARN
- ONE HOUR MARTINIZING
- VARSITY HEIGHTS CARDS AND CANDLES
- BIG TEE RESTAURANT
- ALLAN'S FABRIC HOUSE
- CHRISTIE'S BAKERY
- THE HEIGHTS BARBER SHOP
- THE RAMSHACK
- DELUXE MODERN COIFFURES
- DOLPHIN TRAVEL
- OTHERS OPENING SOON

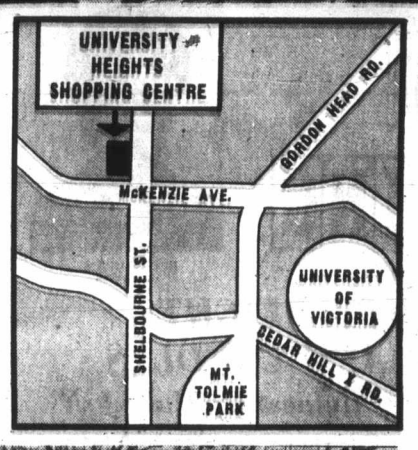

Open to Serve You, 10 a.m. to 10 p.m., Monday through Friday
9 a.m. to 10 p.m. Saturdays

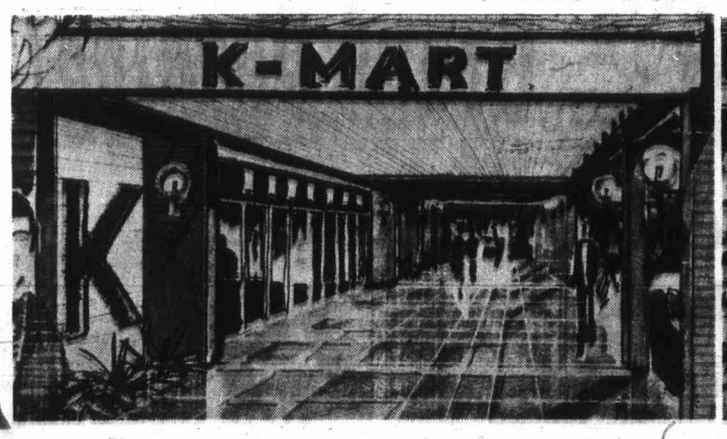

★ COMFORTABLE ALL-WEATHER SHOPPING ALONG AN ENCLOSED MALL
★ PLAY AREA FOR THE CHILDREN
★ AMPLE FREE PARKING

TURN PAGE FOR GRAND OPENING SPECIALS!

UNIVERSITY HEIGHTS
GRAND OPENING

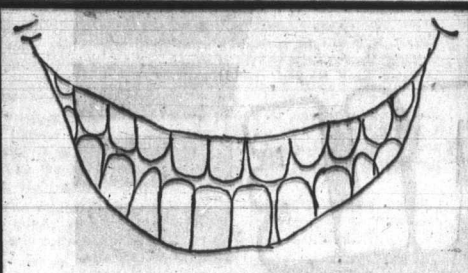

FABRICS!

Allan's Fabric House
UNIVERSITY HEIGHTS SHOPPING CENTRE
SHELBOURNE at McKENZIE 477-8021

Opening Soon
On the Mall at
UNIVERSITY HEIGHTS
Deluxe Modern
COIFFURES
Phone 477-8712
Your complete beauty salon for the latest in hairstyles, color or cut you want.
WIGS—A good selection to choose from.
Watch for Our Grand Opening

don't miss
Our Grand Opening Coming Soon
in the
University Heights Shopping Centre
One HOUR
"MARTINIZING"®
CERTIFIES
THE MOST IN DRY CLEANING
Fresh as a Flower—
In Just One Hour
We'll have Opening Specials for You!
ARRIVING SOON!
University Heights Shopping Centre 477-8323

Dolphin Travel
YOUR ONE-STOP TRAVEL HEADQUARTERS FOR
- LAND
- AIR
- SEA
- TRAIN
- TOURS

Planning for a vacation is half the fun. Make sure your plans include us. Experienced travel personnel on hand.

Dolphin Travel
OPENING SOON
on the Mall at
UNIVERSITY HEIGHTS
477-1811

Now!
Low Prices
on
KNITTING YARNS
in Gordon Head

OPENING SPECIAL
Studio
SK 313 automatic Home Knitter
Reg. $13.00
ONLY 289.00

In the University Heights Shopping Centre
YARN BARN
3970 Shelbourne 477-8531

GRAND OPENING
WASH 'n' WEAR FLARES
6.99 to 9.99
FREE PAIR OF SOCKS WITH EVERY PURCHASE
Complete line of Young Men's Clothing including Days' and Rothstein Slacks, Townline and Lancer Shirts and Norfolk Cord Jackets.

RAM SHACK LTD.
University Heights Shopping Centre
477-3314

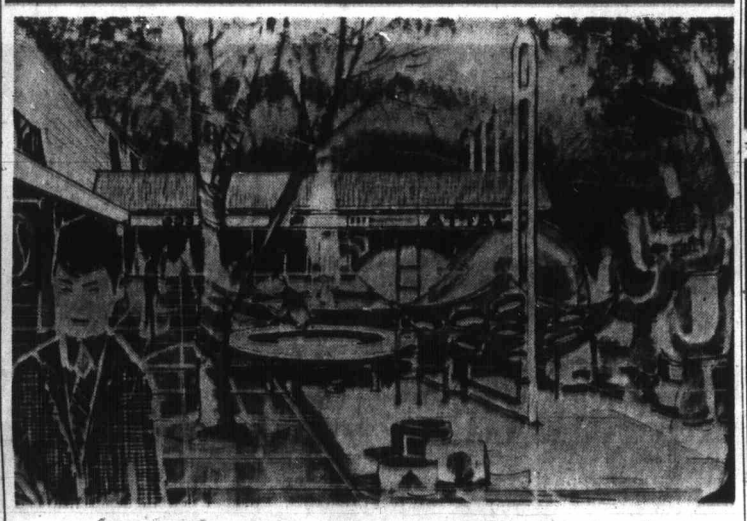

Keep the children happy while your shop!
The University Heights Shopping Centre has created a unique playground for the children. The kids will love to play in this imaginatively designed amusement area. Mothers will enjoy the pleasure of shopping the exciting stores of the centre, knowing that the children are happily occupied in the playground.

Today's Hair Grooming Demands Custom Styling

The "Unconventional is In"
Versatility is essential in the constantly changing world of men's hair styling. We offer you the choice of the style you want for the life you lead today. Whatever the length or style you select for your hair you need the help of an expert cut to maintain the well groomed look. We offer a complete service for every man's hair care needs with the added advantage of being out of the downtown area with ample free parking—ideal for the busy man of today. Expert children's hair cutting too!

The Heights
HAIRSTYLING BARBER SHOP
"A Cut Above the Best"
University Heights Shopping Centre

GRAND OPENING

RUTH JARDINE
Manageress

VARSITY HEIGHTS CARDS AND CANDLES
"Gifts of Thoughtfulness by Hallmark"
We invite you to view our spacious new shop where you'll find a complete selection of cards and gifts perfect for that special occasion.
Varsity Heights Cards and Candles
"When you care enough to give the very best"
University Heights Mall Phone 477-8211

BIG TEE RESTAURANT

Grand Opening!

TASTEEBURGER
Regular 35c
SPECIAL ONLY **29c** No Limit
Plus
FREE COKE

In the UNIVERSITY HEIGHTS SHOPPING CENTRE

CHRISTIE'S BAKERY OPENS
IN THE NEW
University Heights Shopping Centre
FORMERLY MOLLY'S CAKE SHOP

Featuring tasty, delicious freshly baked
- Breads
- Cakes
- Pastries

The NAME ALONE is your guarantee of quality products, for Molly's Cake Shop has long been a favorite in Victoria. We welcome all our former customers, whose patronage we value; and look forward to serving the many new shoppers of University Heights Shopping Centre. Visit our new, fully modern bakeshop during our opening.

CHRISTIE'S BAKERY
University Heights Shopping Centre

TS

G

NG

n Head

SPECIAL

SK 818 automatic Home Knitter

Reg. $13.00

LY 289.00

ts Shopping Centre

BARN

477-8531

is in"

constantly changing world you the choice of the style today. Whatever the length ir you need it's a help of an groomed look. We offer a 's hair care needs with the of the downtown area with the busy man of today. too!

eights

BARBER SHOP

e the Best"

Shopping Centre

T

ENTRE

SHOPPING CENTRE SALE

WEDNESDAY thru SATURDAY

- Wed., Thurs., Fri. – 10 a.m. – 10 p.m.
- Saturday – 9 a.m. – 10 p.m.

A & B Construction
Nanaimo — Vancouver

were privileged to have been

General Contractors

For the

University Heights SHOPPING CENTRE

We offer Best Wishes for a successful future to all those who will occupy this newest addition to greater Victoria's shopping facilities.

A & B Construction

Our appreciation is extended to all sub contractors and suppliers for their co-operation.

Congratulations to the Merchants in the University Heights Shopping Centre

from

MW MOORE WHITTINGTON LUMBER LTD.

2914 BRIDGE ST. 386-1331

"Suppliers of Quality Millwork"

BISSON'S MOVING & STORAGE

are privileged to have been appointed to handle all delivery services for

K MART

We take this opportunity to extend congratulations to them on the official opening of their new store in the

UNIVERSITY HEIGHTS SHOPPING CENTRE

Bisson's Moving & Storage

"Serving Greater Victoria for 18 Years"

384-6442

UNIVERSITY HEIGHTS SHOPPING CENTRE

Is Now Open . . . . .

The management and the progressive merchants of Victoria's newest "ONE-STOP" Shopping Centre wish to thank the architects, general contractors, sub-trades and suppliers for the untiring efforts extended on their behalf.

The merchants are now looking forward to serving you during "Grand Opening Day," Wednesday, throughout "Grand Opening Week" and through the year.

CHEW EXCAVATING LTD.

EXTENDS

BEST WISHES

to the developers of

University Heights Shopping Centre

"WE MOVE THE EARTH"

386-7586

Dirassar, James, Jorgenson, Davis

Architects and Engineers

540 Burrard Street, Vancouver 1, B.C.

Wish to extend Congratulations on the opening of

University Heights Shopping Centre

LANDSCAPING

for

University Heights Shopping Centre

by

KIMOFF LANDSCAPING

4444 WILKINSON RD. 479-5522

BEST WISHES

to the developers of

University Heights Shopping Centre

MECHANICAL INSTALLATION, PLUMBING, HEATING and VENTILATION

By

BLAKE'S PLUMBING and HEATING LTD.

388-6475

CONGRATULATIONS

to

THE DEVELOPERS OF

University Heights Shopping Centre

VICTORIA PAVING CO. LTD.

2828 BRIDGE ST. VICTORIA, B.C.

388-4464

Interior and Exterior Painting

for

University Heights Shopping Centre

by

Sparton Painters and Decorators (1967) LTD.

We take pleasure in extending BEST WISHES to the developers of Victoria's NEWEST SHOPPING CENTRE

CONGRATULATIONS

to the developers of

University Heights Shopping Centre

MASONRY WORK

COMPLETED BY

Peddlesden & Melbye Ltd.

384-1595

We Take Pleasure in Extending

BEST WISHES

To the Developers of

University Heights Shopping Centre

DRYWALL and PLASTERING

by

CHALIFOUR BROS.

384-9213

WE ARE PLEASED TO EXTEND

BEST WISHES

TO THE DEVELOPERS OF

University Heights Shopping Centre

COMPLETE ELECTRICAL INSTALLATION

by

HUME & RUMBLE LTD.

VICTORIA 385-1468 VANCOUVER 879-1551

Open house

Come visit our new home.

You'll find a bright new approach to banking! We've got the latest, most modern, most approachable bank in town. With all the services you'd naturally expect from the Royal Bank. And we have people who like to look after you.

So we're throwing an open house to show off a little. We want to meet you, to talk to you about *you* and your banking business. That's why we'll be on hand soon with light refreshments—on us. Do drop in and say hello.

Wednesday, March 3rd from 10 a.m.—4 p.m.

Corner of Shelbourne & McKenzie in the University Heights Shopping Centre

Hours of Business:

Monday to Thursday 10 a.m.—6 p.m.

Friday 10 a.m.—8 p.m.

David Begg, *Manager*

ROYAL BANK -the helpful bank

TURN PAGE FOR SAFEWAY GRAND OPENING

SAFEWAY
GRAND OPENING

WEDNESDAY
March 3rd—10 a.m.

Located in the

University Heights Shopping Centre
McKenzie and Shelbourne Street, Saanich

Your New Deluxe Safeway Features a

★ **SELF SERVICE DELICATESSEN**
A fabulous variety of Ready to eat Foods prepared and packaged right on the premises. When you want a Quick meal for the Family, or when you're having the gang over for a party—Remember Safeway's Fine Delicatessen Foods.

★ **GARDEN FRESH PRODUCE**
Displayed and sold at its sparkling peak of perfection.

★ **SUPERB MEATS**
Safeway sells only the two top grades of government inspected Beef—Canada Choice—Canada Good — All properly aged for finer eating — Trimmed of excess waste before weighing.

★ **NATIONALLY ADVERTISED BRANDS**
—PLUS SAFEWAY'S OWN GUARANTEED BRANDS

★ **7 CHECK-OUTS** Designed to speed you through quickly and efficiently—operated by experienced, friendly, courteous cashiers.

UNIVERSITY HEIGHTS SAFEWAY STORE HOURS

10 a.m. to 10 p.m. Monday to Thursday
9 a.m. to 10 p.m. Friday and Saturday
Closed All Day Sunday

FREE BALLOONS & SUCKERS
To all children accompanied by parents.

One Stop Shopping
AT THE
UNIVERSITY HEIGHTS CENTRE

Tenants Include:
★ Canada Safeway Limited
★ K-Mart Department Store
★ Royal Bank of Canada
★ Beauty Salon
★ Barber Shop ★ Bakery
★ Fabriclean-Martinizing
★ Card & Gift Shop
★ Tasty Freeze Restaurant
★ Ram Shack Men's Wear
★ Allan's Fabrics
★ Yarn Barn

Dennis Scott
Store Manager

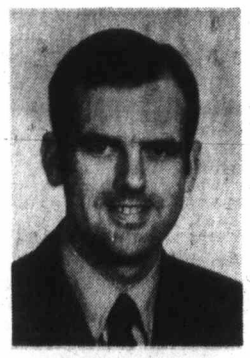
Charles Sallis
Assistant Manager

Verne Spence
Meat Dept. Manager

Mike Meads
Produce Dept. Manager

SAFEWAY
CANADA SAFEWAY LIMITED

Standin
Room

Dire
Trig
No

Dr. Paul Gareau, or
Victoria plastic surge
have been sending th
direct to the patients
past four months, s
policy has brought
no reaction.

Churc
Wome
Conve

The ninth annual m
Victoria Presbyterial
Church Women held
in St. Aidan's Chur
represented by 19 ch
Rev. Rae Allen c
the worship service.
Supply and welfare
from 12 churches sho
2,100 pounds of clothin
and medical suppl
been sent to areas
and abroad.
Donations listed we
mer projects for you
George Pringle Camp
mothers' and children
$50; CGIT training ca
Cool-Aid, $35.
Additional donation
each were approv
Naramata Training
Gorge View Homes
Hostel, Self-Help Gro
Aid, and Burnaby H
Girls.
Also approved were
Airport Ministry, V
and $25 to George
Camp. The afternoon
service was condu
Mrs. E. D. M. Wil
B.C. Conference UC
H. H. Youson, C. E.
and Mrs. Williams
on the 24th General
The following
were installed: Mrs
Youson, past preside
G. W. Hagglund, sec
president; Dorothy A
berg, third vice-p
Mrs. D. C. Morton
vice-president; Mrs.
Bennett, fifth vice-p
Mrs. J. H. Sneddon,
secretary; Mrs. Sta
corresponding s
Helen Elliot, treasur
Committee chairm
Trudy Patmore, c
and social action; M
Spearman, Christian
sionary education; M
Sharpe, finance, Mr
Youson, nominations
David Chabassol, inte
affairs; Mrs. A. H.
organization and pr
Portfolio secretar
Marie Dangell, archi
R. A. Sharrocks, fr
and visiting; Mrs.
Roberts, literature;
G. MacDonald, pr
publicity; Mrs. A. J
ing, program; Mrs
Sewell, stewardship
tions; Mrs. W. G.
supply and assistanc

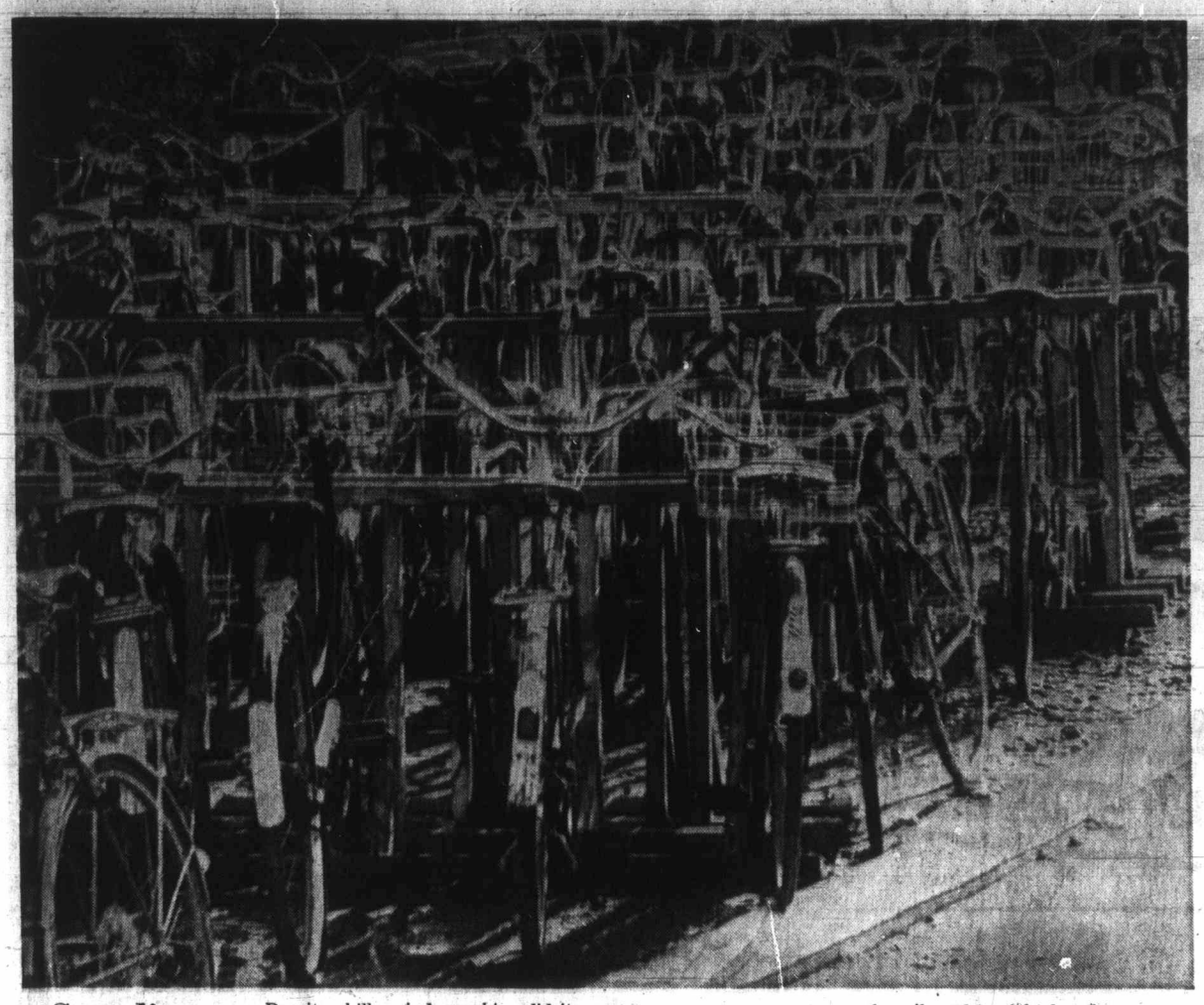

Standing Room

Despite chilly wind, sunshine did its part to warm Greater Victorians to some extent Monday, leading some to believe spring can't really be too far off. Nature lovers notice things, like gaggles of geese, covey of quail, and in right location, even a pride of lions. But students at Oak Bay high school have their own version which could be called a stand of bicycles.—(William E. John)

Local Reaction Muted

Ottawa to Promote B.C. Softwood Sales

OTTAWA (CP) — A five-year program to promote new markets abroad for British Columbia softwood, plywood and lumber was announced Monday by Trade Minister Jean-Luc Pepin.

He said in a statement that the program, to cost $1.5 million in its first year, will generate a "significant" number of new jobs.

Local sources said the sales campaign would not have an immediate impact on the presently-depressed B.C. softwood market and it might take two years before it would be possible to assess the program to decide what role, if any, it played in encouraging foreign sales.

Pepin estimated that the program could contribute to a 50-per-cent increase in plywood production and a 30-per-cent increase in lumber. Residues from such production would sustain further pulp capacity of 525,000 tons a year.

The program will include greater activity at trade fairs, especially in Britain and Europe, more production of technical and sales literature and an increase in field staff.

The forest industries of British Columbia produced $1.5 billion worth of products in 1969 and employed 100,000 workers.

CERTIFIED MECHANICS
DAY and NIGHT
8 A.M. TO 11:30 P.M.
WESTVIEW AUTO CLINIC
Trans-Canada Highway at Tillicum
Phone 386-5412
OPEN 25 HOURS DAILY

N-Sale Hope Dwindling For Canada

OTTAWA (CP) — Canadian hopes of selling a nuclear power reactor to Australia have taken a nosedive, reliable sources said Tuesday.

Meanwhile, Atomic Energy of Canada Ltd. confirmed its office in Australia is being closed and Ian Mackay, the senior technical representative of the firm, is returning home.

Reports in an Australian newspaper Tuesday said Mackay is convinced a British reactor system has been recommended to the Australian cabinet instead of the Canadian system.

OPEN TONIGHT
WITCHCRAFT WON'T WORK on your INCOME TAX

But WE WILL! Taxes are tricky business, but our years of experience have provided us with all the magic formulas. Avoid toil and trouble. Let BLOCK brew up your tax return! It's a good place to place your confidence.
COMPLETE RETURNS $5 UP
LIFE
GUARANTEE
We guarantee accurate preparation of every tax return. If we make any errors that cost you any penalty or interest, we will pay that penalty or interest.
H&R BLOCK LTD.
Canada's Largest Tax Service With Over 5000 Offices in North America
31-A CADILLAC 382-3321
ACROSS FROM THE "TOWN & COUNTRY"
SIDNEY 656-3612 2354 Beacon Ave. | DUNCAN 748-1742 200 Block, Trunk Rd.
WEEKDAYS 9-9 — SATURDAY 9-6
NO APPOINTMENT NECESSARY

Direct Bills Trigger No Backlash

Dr. Paul Gareau, one of two Victoria plastic surgeons who have been sending their bills direct to the patients for the past four months, says the policy has brought virtually no reaction.

Gareau and Dr. David Baird have been billing patients 90 per cent of the fee set for each procedure by the College of Physicians and Surgeons.

This sum is identical to what the doctors would be paid if they sent the bills to the patients' insurance companies. Medicare billings are 90 per cent of the fee because they do not have collection problems of private billings.

Patients of Gareau and Baird then send their bills on to their insurance companies, who pay the patient. If the patient has not already paid his doctor, he then has the money with which to satisfy the account.

Gareau says the point he and Baird are trying to make is that the patient must be aware of the costs of medical care. When doctors' bills go direct to insurance companies, patients are not involved in the payments.

"When patients get the bill and send it to their insurance company, they are much more involved than they would be if the doctor simply billed the insurer," he said.

In addition to involving the patient, Gareau explained the doctors' new billing policy followed publication of their earnings by the B.C. Medical Services Commission.

He said he did not know how the commission now would list the earnings of himself and Baird because the cheques are mailed instead to patients.

Gareau said the commission might set up another column for "disbursements in favor" of doctors, but there was no way it could be certain the cheques were actually transmitted to the doctors who performed the service.

All of the plastic surgeons' patients get bills except those who qualify for Workmen's Compensation Board benefits or have cosmetic surgery, which is not covered by medicare. About 15 per cent of their patients are WCB claimants and another 15 per cent are privately billed for cosmetic surgery.

(Insurance plans describe what procedures are excluded on the basis that they are cosmetic. A person born with a lump on his nose and now wants to have it removed would have to pay his own bill. However, if the lump recently occurred spontaneously, its removal would not be described as cosmetic surgery.)

Gareau also said patients now get copies of the correspondence he has with insurance companies over whether certain types of surgery would qualify for coverage.

"This assures that the patient not only knows what is going on but becomes more aware of what is involved in some of these things," he added.

Church Women Convene

The ninth annual meeting of Victoria Presbyterial United Church Women held recently in St. Aidan's Church, was represented by 19 churches.

Rev. Rae Allen conducted the worship service.

Supply and welfare reports from 12 churches showed that 2,100 pounds of clothing, quilts and medical supplies had been sent to areas at home and abroad.

Donations listed were: summer projects for youth, $100; George Pringle Camp, $72.46; mothers' and children's camp, $50; CGIT training camp, $25; Cool-Aid, $35.

Additional donations of $100 each were approved for: Naramata Training School, Gorge View Homes, Girls' Hostel, Self-Help Group, Cool-Aid, and Burnaby Home for Girls.

Also approved were: $75 to Airport Ministry, Vancouver and $25 to George Pringle Camp. The afternoon worship service was conducted by Mrs. E. D. M. Williams of B.C. Conference UCW. Mrs. H. H. Youson, C. E. Horwood and Mrs. Williams reported on the 24th General Council.

The following executive were installed: Mrs. H. H. Youson, past president; Mrs. G. W. Hagglund, second vice-president; Dorothy A. Falconberg, third vice-president; Mrs. D. C. Morton, fourth vice-president; Mrs. R. D. Bennett, fifth vice-president; Mrs. J. H. Sneddon, recording secretary; Mrs. Stan Owen, corresponding secretary; Helen Elliot, treasurer.

Committee chairmen are: Trudy Patmore, citizenship and social action; Mrs. W. H. Spearman, Christian and missionary education; Mrs. F. J. Sharpe, finance, Mrs. H. H. Youson, nominations; Mrs. David Chabassol, interantional affairs; Mrs. A. H. Sheard, organization and promotion.

Portfolio secretaries are: Marie Dangell, archives; Mrs. R. A. Sharrocks, friendships and visiting; Mrs. G. R. Roberts, literature; Mrs. R. G. MacDonald, press and publicity; Mrs. A. J. Bowering, program; Mrs. T. G. Sewell, stewardship and vocations; Mrs. W. G. Veitch, supply and assistance.

Stephen

CMHC Loan To Help Alcoholics

Hugh Stephen, vice-president of the Lower Island Association for the Recovery of Alcoholics, confirmed Tuesday the Central Mortgage and Housing Corp. had approved a $36,100 loan for the organization.

Stephen said the money will be used to buy and renovate a building which the association has been using for the past two years. It has a capacity of 12 persons.

The association currently receives a provincial grant of $400 monthly. This amount will be increased to $500 after the building has been renovated.

Kidnap Suspects Held in Munich

MUNICH (AP) — West German police announced the arrest Tuesday night of the son of a former Nazi SS member and a Turkish youth sought in the kidnapping last week of seven-year-old Michael Luhmer. They said the two suspects admitted involvement in the case.

Police said Hagenajoerg Roll, 32, and Attila Ikbaliye, 17, were seized in a student's apartment here along with $39,900 in cash.

The boy was kidnapped Feb. 22 and released unharmed Friday after the state paid a $47,900 ransom.

Baird Left Alone In Merger Talk

Victoria Ald. Robert Baird made a bid Tuesday to launch a citizens' committee on amalgamation — and lost.

Baird outlined his plan to the Greater Victoria Intermunicipal Committee. It called for appointment of two citizens from each of the four core municipalities to form a committee that would study the pros and cons of amalgamation.

"The press could also be included in this committee," Baird said.

His plan didn't find much favor with the representatives of the four municipalities in question.

While Baird was still trying to sell committee on the idea, his colleague, Victoria Ald. Percy Frampton, was busy serving coffee to the other members of the committee.

Ald. Foster Isherwood of Saanich told the meeting Baird's reasons for wanting to take the matter out of the hands of politicians smacked of "motherhood and sky."

Ald. Leslie Passmore, also of Saanich, made a motion that no action be taken on Baird's request. The motion was carried.

BRITISH COLUMBIA FERRIES
TRAFFIC NOTICE
VICTORIA to VANCOUVER
via Swartz Bay via Tsawwassen
Due to unforeseen problems during refit, the following sailings of the M.V. "Queen of Victoria" will be cancelled.
Effective March 5 only
FROM SWARTZ BAY
10:00 a.m.; 2:00 p.m.; 6:00 p.m.; 9:00 p.m.
FROM TSAWWASSEN
8:00 a.m.; 12:00 noon; 4:00 p.m.; 8:00 p.m.
For information phone:
Tsawwassen 943-2221 Swartz Bay 656-1194
BRITISH COLUMBIA FERRIES

memo to advertisers

CRYSTAL BALLS JUST DON'T SEEM TO GRAB US
We read a good deal about advertising research and are frequently reminded of some mystical incantation—figures mysteriously projected, multiplied, divided, contorted to form a supposedly attractive story.
What ever happened to the good old how-many-copies-were-really-sold counts? That's the kind of stuff advertising rates are based on!
And it's just for that reason we have a no-nonsense, no-mystery ABC audit report of our circulation audience.
If you aren't strong on crystal balls either, just ask to see a copy of our latest report from the Audit Bureau of Circulations.
Be ABC-sure!
Victoria Daily Newspapers
The Audit Bureau of Circulations is a self-regulatory association of over 4,000 advertisers, advertising agencies, and publishers, and is recognized as a bureau of standards for the print media industry.
AUDITED PAID CIRCULATION ABC

Woolco

DRUGS

the medicine chest test

BAND-AIDS
Plastic strips. Variety pack 100 assorted strips **.69**

Contac C For relief of colds and sinusitis for 12 hours.
10 Capsules **.73**

Nice 'N Easy SHAMPOO IN HAIR COLOR
By "Clairol"; all shades to choose from **1.37**

C-2 TABLETS
For fast relief from pain —C-2 it.
100 tablets **.89**

PERSONAL NEEDS

Lustre Creme Shampoo **.77**
8 oz. creme shampoo for bright, clean hair

Softique Beauty Bath Oil **1.44**
Large size 5-oz. bottle

Noxzema Antiperspirant
Extra dry formula for 24-hour protection. 10 oz. **.99**

Noxzema Spray Deodorant
The family deodorant for sure protection for all day. 10 oz. **.89**

Noxzema Shave Cream
Medi Foam shave cream. Menthol or regular **.89**

Noxzema Feminine Deodorant
Gentle, effective, safe protection. 5-oz. spray **.73**

ARRID EXTRA DRY
Gives all day protection from odor and wetness. 6 oz. **.89**

PREVALE SHAMPOO
Economy bottle of egg cream, castile or protein shampoo, plus cream rinse. 32 oz. **.77**

Get Set Hair Spray **.69**
For Regular or Hard to Hold—the clean hair spray. 8-oz. can

VASELINE Intensive Care
Hand and body lotion for over-dry skin. Travel size 2-oz. bottle with dispenser **.59**

ANACIN TABLETS **1.44**
Fast acting pain relief. 200 tablets

PHISOHEX **1.17**
Sudsing, anti-bacterial skin cleanser. 5 oz.

Lady Patricia HAIR SPRAY
Soft Hold, Firm or Extra Firm Hold. 10 oz. **.69**

Lady Patricia SHAMPOO
Egg Creme, Lemon Creme Rinse. 14.5 oz. **.69**

NIVA CREAM
For soft, supple skin. 4.1 oz. **.87**

AYDS
Reducing plan. Choc., choc.-mint and vanilla. 1½ lbs. **2.33**

MODESS
Feminine napkins with added deodorant, 48s **1.39**

ROLAIDS
Antacid tablets for fast, long-lasting relief from indigestion, heartburn and gas. 75-tablet size **.81**

BATH PILLOW
Lasting comfort for bath, travel or sleep **.49**

MAKE-UP MIRROR
Double face; plain and magnifying. For make-up or shaving **.59**

FAMILY DRUG SPECIALS

ULTRA BRITE
For bright, clean teeth. Super size tube **.89**

LYSOL SPRAY
Eliminates, deodorizes and disinfectant. 7-oz. size **.73**

Richard Hudnut Shampoo
For normal, oily or dry hair—creme rinse and rinse and set. 12-oz. bottle **.69**

JAVEX SPRAY
Household sanitizer. Eliminates odours and germs. 7 oz. **.69**

TUMS
For quick relief of acid indigestion and heartburn. Gold box with 200 tablets **.99**

MAGNOLAX
Mint or Regular flavored family laxative. Gentle for children and adults. 16 oz. **.83**

LISTERINE LOZENGES
Regular or flavored antiseptic throat lozenge **.67**

Johnson's Baby Powder
Purest protection for baby and all the family. 14-oz. size **.66**

STERISOL
Oral antiseptic and mouth wash. Long lasting, antibacterial action. 14 oz. **.77**

GELUSIL
Antacid tablets for acid control in relief of indigestion. 100 tablets **1.39**

DIMETAPP ELIXIR
For relief of sinus congestion, colds and hay fever. In children's and adults', 4 oz. **.97**

ASPIRIN TABLETS
Fast relief from headache and colds. 200 tablets **.97**

CHILDREN'S ASPIRIN
Flavored aspirin for children. 24 tablets per bottle **.27**

Woolco Vaporizer
With carrying handles. Unbreakable plastic tank **3.99**

DIMETAPP EXTENTABS
For relief of sinus congestion, colds and hay fever in adults. Just one tablet every 12 hours. 12 tablets **.97**

S.M.A. LIQUID **7.97**
Modern liquid for infant formula. 24 tins per case

STREPSILS
Antiseptic lozenges. Relieves and helps to prevent throat and mouth infections. 24 lozenges **.77**

VITOGEN PLUS **2.27**
Vitamin and mineral supplement. 160s

PARAMETTES
Multiple vitamins and minerals for the family. 125 tablets **2.99**

Tri-Vi-Sol
Children's chewable vitamins. Regular or with added iron. 100 tablets **2.57**

BRADASOL LOZENGES
For relief of sore throat and minor throat irritations. 20 lozenges **.67**

Noxzema
The medicated, greaseless skin cream for hands and face. 8 oz. **1.17**

CREST TOOTHPASTE
Regular or mint flavor. Helps fight cavities. Family size **.73**

OPEN MONDAY TO FRIDAY 10 A.M. TO 10 P.M. AND SATURDAY 9 A.M. TO 10 P.M.

Personal Shopping Only Please!

Vitogen Chewable
Children's chewable vitamin tablets. Plain or with added iron. 100s **1.17**

VITAMIN C
Each tablet contains 100 mgms. of ascorbic acid. 250 tablets **.69**

Q-Tips Cotton Swabs
Sterilized safety-tipped swabs. Economy pack of 180 **.63**

Shop Early While Quantities Last!

TOWN AND COUNTRY SHOPPING CENTRE, DOUGLAS ST. AND SAANICH

Woolco

BRAND SALE

BRAND NAME SPECIALS

Wednesday to Saturday
Shop Early—Shop in Person

Wonder Bra
Ladies' Lift-up Bra — lace over sheer with soft velvet cushioned wire support with removeable pads. White, skintone and Navy. Sizes 32A-36C.
Reg. Woolco Price $7.95 ..... **6.95**
Lingerie Dept.

Wonder Bra
"Gypsy" style push-up bra with semi-stretch shoulder straps, plunge neckline, scoop, down in back. In White, Skintone and Champayne. Sizes 32A-38C.
Reg. Woolco Price 4.95 ..... **4.45**
Lingerie Dept.

Playtex Padded Bra
Elastic back and strap and adjustable stretch straps—natural soft lace cups.
Reg. Woolco Price 6.50 ..... **5.74**
Lingerie Dept.

Gothic Bra
Broadcloth, breathing waist—adjustable straps—butterfly support. In White. Sizes 32A-44D.
Reg. Woolco Price 2.50 ..... **2.20**
Lingerie Dept.

Wonder Bra
Nothing-on-bra—100% stretch nylon knit for light control. In Black, Brown, Skintone, Violet. One size.
Reg. Woolco Price 4.00 ..... **3.50**
Lingerie Dept.

Wonder Bra
Bikini Brief—dainty, low-slung stretch nylon—comfortable fit—matches Nothing-on-bra. One Size.
Reg. Woolco Price 2.50 ..... **2.15**
Lingerie Dept.

McGregor
Men's Dress Hose
Wool and nylon textured nylon—Black, Green, Brown and Grey. Sizes 10-12.
Reg. Woolco Price 1.50 ..... **.96**
Men's Hosiery

"Wrangler"
Ladies' Jeans
Fly front—straight and flare legs—Green, Pink, Orange and Yellow. Sizes 8-16.
Reg. Woolco Price 6.95 ..... **5.00**
Sports Wear

Howick Casuals

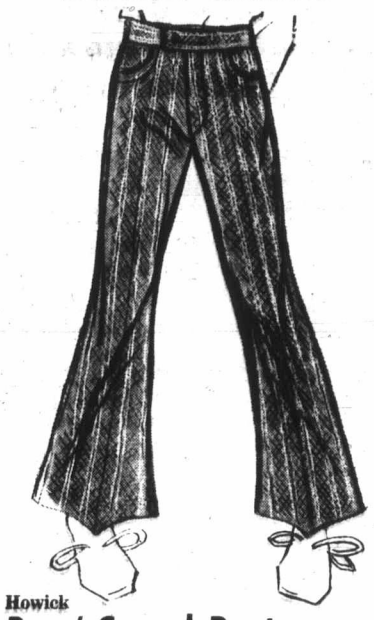

Howick
Boys' Casual Pants
10-oz. drill. Sanforized. 2 swing pockets, zipper and 2 snap closings. Flare legs. Green, Blue or Brown stripes. Sizes 4 to 6X.
Reg. Woolco Price 3.98 ..... **3.69**

Howick
Boys' Casual Pants
10-oz. stripe drill. Sanforized. Half boxer waist. Zipper and 2 snap closings. Flare legs. Cream/Grey/Green, or Cream/Green/Blue. Sizes 4 to 6X. Reg. Woolco Price 3.76 ..... **3.36**

Howick
Boys', Girls' Denim Jeans
Sanforized. Half boxer. 2 pockets. Zipper and snap closing. Flare legs. In floral and geometric prints. Sizes 4 to 6X.
Reg. Woolco Price 3.76 ..... **3.36**
Children's Wear Dept.

Penman's
Girls' Briefs
100% combed cotton. Elastic waist, and band or lace-trimmed leg. Sizes 4 to 6X.
Reg. Woolco Price $1 ..... **.66**
Children's Wear Dept.

Ladybird
Girls' Briefs
Cotton interlock, replacement elastic waist. Lace trimmed on leg. White, Pink, Blue or Maize. Sizes 2 to 6X.
Reg. Woolco Price .97 ..... **.84**
Children's Wear Dept.

Lee
Men's Jeans
Flares and boot flares. 100% cotton. Pre-shrunk. Sizes 28 to 38 ..... **10.95**
Men's Wear Dept.

G.W.G.
Men's Dress Pants
Permanent press. Machine washable. Assorted colors. Comfortable and neat appearing. Sizes 28 to 44 ..... **$12**
Men's Wear Dept.

Stanfield's
Men's T-Shirts
Crew necks. Machine washable and dryable. Generous full length. No-sag neckline. Sizes S.M.L. ..... **2 for 2.39**
Men's Wear Dept.

Big K
Boys' Casual Pants
100% cotton. Assorted plain shades. Slim and flare styles. Pre-shrunk ..... **3.67** or **2 for $7**
Broken sizes
Men's Wear Dept.

Knickerbocker
Boys' Sport Shirts
Perma press. Large assorted colors, stripes and patterns. Long sleeves. Sizes 8 to 18 ..... **3.98**
Boys' Wear Dept.

Lumiray
Pole Lamps
Three individual switches—choice of two styles.
Reg. Woolco Price 11.88 ..... **7.99**
Lamp Dept.

Hartz Mountain
Hamster, Gerbil Starter Kit
Includes pet care book—hamster food litter—hamster treat, etc. Reg. Woolco Price 9.97 ..... **6.66**
Pet Dept.

Black & Decker
Utility Drill
No. B100 ¼" Utility Drill. 120 volts AC, 1.9 amps, .14 HP, 2250 RPM. Fully guaranteed **9.95**
Hardware Dept.

Syndicate Products
Knife Sharpener
Sharpen all knives—compact and ideal for the home **2.49**
Housewares

Torfeaco Comforters
Made with Fortrel—permanent press and machine washable. Reg. Woolco Price 17.23 ..... **10.88**
Bedding Dept.

Universal Brush
Wring-a-Matic
Dip-Wring mops—plastic pail with squeezer and mop **3.98**
Housewares

A. R. Lite
Step 'n Can
Sturdy construction—available in Avacado-Poppy Red, Yellow and Coppertone.
Reg. Woolco Price 6.61 ..... **4.99**
Housewares

Bissell
Gemini Floor Sweeper
Sweeps all floor surfaces. Adjustable height.
Reg. Woolco Price 18.88 ..... **15.86**
Housewares

Beach Tool Boxes
Sturdy construction, long life, full-length hinge.
Reg. Woolco Price 5.96 ..... **4.99**
Hardware

General Electric
Sun Tan Kits
Safety Guard—adjustable holder—8-ft. cord and button switch. Reg. Woolco Price 15.88 ..... **11.99**
Hardware

Hallmac
Wheelbarrow
Lawn and utility wheelbarrow, large front wheels, sturdy construction. Unassembled.
Reg. Woolco Price 10.47 ..... **9.37**
Indoor Garden Centre

Green Cross
Weed-N-Feed
Weed-N-Feed with Killex. Feeds the lawn and kills weeds all in one operation—covers 5,000 sq. ft. **5.86**
Indoor Garden Centre

Green Cross
"Superspray"
Takes the hard work out of garden spraying—plastic non-corrosive container, 1-gallon tank with shut-off valve. Reg. Woolco Price 11.93 ..... **10.26**
Indoor Garden Centre

Lido
Garden Hose
Rubber vinyl hose — ideal for hot or cold weather. ½-in. x 50 ft.
Reg. Woolco Price 6.97 ..... **5.67**
Indoor Garden Centre

Ladybird
Boys' Athletic Vests
Interlock mesh. Bound neckline and arms. Sizes 2 to 6X. White only.
Reg. Woolco Price .97 ..... **.84**
Children's Wear Dept.

Rite Napkins
Family pack—250 napkins—assorted colours.
Reg. Woolco Price .58 ..... **2 for $1**
Stationery Dept.

Blue Bird
Pic 'n Mix
Wide assortment of delicious candies.
Reg. Woolco Price .78 ..... lb. **.39**
Candy Dept.

Krispee Chips
For lunchtime, playtime, snacktime, anytime. 3 bags—all freshly packaged.
Reg. Woolco Price .47 ..... **.39**
Candy Dept.

Dixie
Bathroom Cup Dispenser
25 3-oz. cups. A clean, fresh cup every time ..... **.53**
Stationery Dept.

Frisbee
Catch Game
Canada's favorite game of catch. Assorted colours—hours of fun for all ages ..... **.96**
Toy Dept.

Coleco
Polypool
Safe, sturdy, one-piece, molded construction—will not break — easy to clean — easy to carry ..... **3.86** and **6.86**
Toy Dept.

Eagle
Eagle Bike
Safe, adjustable seat, lithographed steel frame. Hours of fun. Reg. Woolco Price 4.76 ..... **3.99**
Toy Dept.

Brentwood
Mod Rod
Girls' or Boys'. Replaceable spokes. Great for beginners **28.86**
Toy Dept.

Pony
Pony Bicycles
Children's Folding Bike with training wheels. For ages 3-6 years **19.88**
Toy Dept.

Mattell
Hot Wheel Cars
A great selection to choose from. Die-cast metal scale models.
Reg. Woolco Price .96 ..... **3 for $1**
Toy Dept.

Whitman Classics
Choose from Tom Sawyer, Huckleberry Finn, Pinochio, and other greats. Hours of enjoyable reading ..... **.86**
Stationery Dept.

Kleenex Towel Holders
Unbreakable plastic. For regular size towels. Assortment of colours to choose from ..... **.39**
Stationery Dept.

Spit Five
Mini Books
Exciting short stories—hours of entertainment ..... **5 for .99**
Stationery Dept.

Peerless Textile
Nylon Foam Back Area Rugs
Beautiful broad leaf design. Continuous filament nylon area rugs. Bonded polyurethane backing. Colours of Orange, Blue/Green, Gold and Avocado.
Reg. Woolco Price 64.96 ..... **59.96**
Carpet Dept.

Westclox
Decorative Wall Clock
Operates independent of electricity. One standard "C" cell lasts one year. Starburst style with walnut spoked and barr trim.
Reg. Woolco Price 33.20 ..... **28.88**
Jewellery Dept.

RCA AM/FM
Portable Transistor Radio
Operates on AC or batteries. Features slide rule dial, tone control and superb reception. The tone is unbelievably rich. Reg. Woolco Price 47.86 ..... **41.99**
Jewellery Dept.

Ladies'
Timex Electric Watches
Daintily styled and completely dependable. Styled in silver or gold colour with black suede strap. Batteries are easily replaced and last for up to 12 months.
Reg. Woolco Price 48.88 ..... **42.88**
Jewellery Dept.

Ladybird
Boys' Briefs
Interlock mesh. Elastic waist and bag leg. Sizes 2 to 6X. In White only.
Reg. Woolco Price .97 ..... **.84**
Children's Wear Dept.

Argus
Roundabout Slide Tray
100-capacity slide tray fits all Argus Roundabout projectors. Comes in convenient storage box.
Reg. Woolco Price 3.86 ..... **3.37**
Camera Dept.

Polaroid
108 Color Film
Colour pictures in just 60 seconds. Stock up now and take advantage of this low price for your summer photos. Reg. Woolco Price 4.77 ..... **4.57**
Camera Dept.

3M
Scotch Recording Tape
1,800 feet of tape on a one-inch roll. Strong, long-lasting. Polyester-base tape.
Reg. Woolco Price 5.20 ..... **4.97**
Camera Dept.

3M
C-60 Cassettes
High quality, low-noise tape. Up to sixty minutes recording time. Reg. Woolco Price 2.37 ..... **1.97**
Camera Dept.

Kodachrome
Regular 8-mm. Film
Daylight or Photoflood type. Price includes processing. Reg. Woolco Price 4.07 ..... **3.77**
Camera Dept.

A. & P. Furniture
3-Pce. Bedroom Suite
Quality features usually found in much higher-priced suites. Set includes triple dresser and framed mirror, 4-drawer chest, 54" panel bed with matching headboard. All solid top. Rich Venetian walnut finish with heavy de luxe, antique, brass handles and trim **188.88**
Furniture Dept.

Bodi Gard
Adjustopedic Mattress
Heavy gauge coil construction for years of restful sleep. Quilted for soft, cushioned comfort. Come in and see for yourself. Each **39.71**
Furniture Dept.

Bodi Gard
Medium Firm 54" Mattress
The Monaco Mattress and Box Spring. 54-in. width. This luxuriously comfortable set features 508-coil construction. Foam topper. De luxe quality. Firm edge supports. Heavy white layers of pre-compressed felt and quilted pre-built borders.
Reg. Woolco Price 64.88 each. 2-Pce Set **86.71**
Furniture Dept.

Libery Ornamentals
5'Pce. Dinette Suite
Distinctive 42-in. round table. Arborite top with tubular legs. Velveted finish in Flame and Avacado. Foam-filled chairs have detachable back pads. 2 only.
Reg. Woolco Price 156.66 ..... **116.66**
Furniture Dept.

Barthelemy
3-Pce. Bedroom Suite
An ideal suite of all solid wood construction consisting of double dresser, framed mirror, 4-drawer chest and 39-in. panel bed finished in Autumn Red. An ideal suite for boy's room. This is a floor sample.
Reg. Woolco Price 239.88 ..... **148.88**
Night Table to match. Reg. Woolco Price 29.50 ..... **19.50**
Furniture Dept.

Peerless
Quality Broadloom
Nylon plush and nylon tip-sheared scroll broadloom. All with high-density rubber back. Can be professionally installed without special tools or costly labour charges. Ideal for all areas throughout the home, even bathrooms and kitchens as it has a built-in waterproof liner.
Reg. Woolco Price 11.88 sq. yd. Sq. Yd. **5.99**
Carpet Dept.

Peerless
Quality Broadloom
Special purchase of nylon shag and nylon plush first-quality broadloom. This broadloom comes with a double jute back and a complete range of colours to blend and complement all of today's ever-changing decorating moods and colour trends. The regular price of this fine carpeting is up to 15.95 sq. yd. This is now featured at one LOW, LOW Price of only, sq. yd. **7.88**
Shop Now and Save up to 50%
Carpet Dept.

A WOOLCO STANDOUT SPECIAL

Brentwood
Bicycles
Boys' and Girls' Standard Hi-Rise Bicycles. Semi comb horn handles. "Deluxe" L-shape-style glitter saddle with matching handle grips. And extras.
Reg. Woolco Price 47.97 in cartons **43.97**
Sporting Goods

Old Pal Tackle Box
3-tray model—non-spill latch. 5-year guarantee. A.B.S. unbreakable plastic.
Reg. Woolco Price 9.97 ..... **8.97**
Sporting Goods

Dam
Quick 300 Spinning Reel
Very popular fresh or salt water reel for trout or steelhead fishing.
Reg. Woolco Price 24.97 ..... **21.47**
Sporting Goods

OPEN MONDAY TO FRIDAY 10 A.M. TO 10 P.M. AND SATURDAY 9 A.M. TO 10 P.M.

Personal Shopping Only Please!

MUSTANG FLOATER COATS
Men's or Ladies' jackets in all sizes and colours. Full range. Approved by Workmen's Compensation Board of B.C.
Reg. Woolco Price 34.87 ..... **31.47**
Sporting Goods

Coleman Camp Stove
2-burner camp stove.
Reg. Woolco Price 17.97 ..... **16.47**
Sporting Goods

Brentwood
Sleeping Bags
Scout No. 1 Sleeping Bag—4-lb. wool batt. 36in. x 74"—most popular camping robe **6.97**
Sporting Goods

Shop Early While Quantities Last!

TOWN AND COUNTRY SHOPPING CENTRE, DOUGLAS ST. AND SAANICH

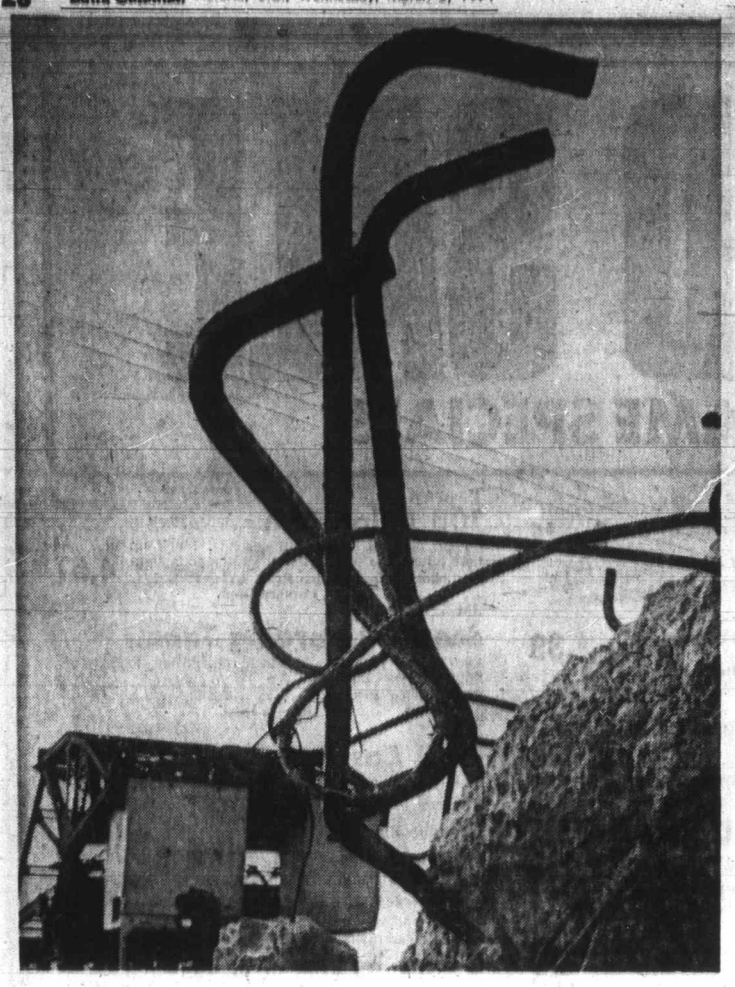

A New Twist

Metal and concrete combine to form modernistic structure on the site of a new development for lot that used to contain service station at the corner of Johnson and Wharf Streets. Perspective of the Johnson Street bridge in the background makes the structure look much larger than it actually is. — (Barry Casson.)

Tax Charges Draw Denial From Hummel

Victoria businessman David Hummel held a press conference Tuesday to deny the allegations contained in an Income Tax Act charge laid against him the day before and to protest the manner in which the charge was made public.

Federal revenue department officials in Victoria said Monday separate charges had been laid against Hummel and another businessman, Siegfried Marquardt. They said summonses served Monday were returnable March 11 in Victoria Provincial Court.

The charge against Hummel contained one count of evading incomes taxes and four counts of making false or deceptive statements in returns. Two taxation officers announced the charges by taking copies of them to newspaper offices and radio stations.

Hummel told the press conference that "as the matter does not come up in court for nine days, I have no way of making an instant denial of the allegations against me" except by issuing a press release.

He also called the method of announcing the charges a "violation of my civil rights."

The rest of his press release and Hummel's answers to subsequent questions by newspaper reporters and radio and TV men dealt with various aspects of the case and various criticisms by the businessman.

He also said John Spencer of Vancouver will be his defence lawyer when the case comes to trial.

One of the taxation officers who made the announcement Monday declined comment on Hummel's statements. The other was not contacted.

Rezoning Hearings To Be Held

Saanich council voted Monday night to hold public hearings on the following applications:

- To rezone property at 866 Tolmie Avenue to intermediate density.
- To rezone property at 931 Cloverdale Avenue to permit shoe sales and repair.
- To rezone property at 4051 and 4061 Shelbourne Street for row-housing use.

Council repected an application of William Palfrey, 1286 Hampshire, Oak Bay, to rezone property at 1445 Simon Road to permit storage of trailers, campers and boats.

In other business, council approved the calling of tenders for five replacement passenger cars and one additional passenger car for the police department.

GET INTO SHAPE!
For a more exciting you this spring, enrol at
VENUS 21 SPA
Beauty Resort Ltd.
Special Offer
5 VISITS FOR $5
No Long Term Contracts
Phone 386-9108
Open Weekly 9-9, Sat. 10-3 p.m.
1235 ESQUIMALT ROAD

PROVINCIAL COURT

Prosecutor John Macintyre had just won a conviction Tuesday in Victoria Provincial Court when he rose again to ask Judge William Ostler, in effect, to give the accused man a break as far as the sentence was concerned.

Ostler had convicted Robert Edward Parker, 22, of 5225 Patricia Bay, on a charge of obstructing a peace officer Feb. 17, in Saanich. Police had arrested another man for dangerous driving and Parker declined, after speaking to the other man, to close the door of a police car in which his friend was sitting.

Macintrye pointed out Parker simply told one policeman "you close the door" and had not used "the usual obscenities directed at police in such cases."

The judge agreed, saying Parker appeared to be "a thoroughly decent young man" who acted as he did Feb. 17 only because of intoxication. He levied a minimal fine of $50.

□

Ostler dismissed a charge of vagrancy against Robb George O'Mea, 18, of Portland, Ore., saying O'Mea was lucky he was not "charged with something much more serious."

Testimony during the trial showed O'Mea was charged after being found early last Monday in a car in the 3100 block Douglas. The young man admitted taking part in a theft of a small amount of oil and gas from a service station outside Victoria in an effort to get back home.

The judge said he believed O'Mea's story that he had come to the area to visit friends, had slept in the car and had stolen to return home. He added that was not a vagrant mode of living or course of conduct, and thus dismissed the charge.

□

Larry Patrick McLaughlin, 28, of 640 Dunedin, was sentenced to six months in jail after he pleaded guilty to a Saanich charge of common assault. A Saanich policeman said McLaughlin grabbed an eight-year-old girl from behind on Monday near Tolmie school and made an indecent remark.

□

Richard August Phillipo, 16, of 1450 Myrtle, was sentenced to four months definite and eight months indeterminate in Haney Correctional Centre. He was raised Feb. 15 to adult court from juvenile court and pleaded guilty to a two-count Esquimalt charge of breaking, entering and theft resulting from two incidents Feb. 13 at homes at 813 Hutchinson and 815 Rockheights.

□

In traffic court, three men pleaded guilty before Judge E. F. N. Robinson to separate charges of impaired driving in Victoria. William Norman Aller, 38, of 1770 Ross, who was stopped Feb. 14, and Victor West Smith, 52, of 1767 Coronation, stopped Feb. 21, were fined $300 each while Mark Leonard McGilvery, 53, of 1018 Pembroke, was fined $350. Each man was given a three-month driving ban.

□

In traffic court Monday, Judge Edmond Jorre de St. Jorre convicted Nicholas Walter Radakovich, 35, of Vancouver, following a trail on a charge of being impaired while in care or control of a vehicle and refusing to take a breath-analysis test, both Nov. 28 in Victoria. Radakovich was fined $300 and given a partial three-month driving ban on the first count and fined $150 on the second.

Four Dioceses Launch Paper

WINNIPEG (CP) — The four Western Canada dioceses of the Roman Catholic church have published a pilot edition of what they hope will become a new weekly newspaper for Western Canada.

The dioceses of Winnipeg, Calgary, Edmonton and Vancouver published the 20-page edition Sunday "to determine the viability of the paper. It has a separate name in each diocese.

Saanich Lagging

Greater Victoria Building Pace Mainly Quicker

Construction activity registered a hefty increase in three of Greater Victoria's four central municipalities during February, with Saanich remaining the only area still in a building slump.

Victoria made the most spectacular recovery from its 12-month construction squeeze.

With two major projects already under construction, or about to be started, value of building permits issued by the city last month shot to an all-time high of $8.1 million, compared with 2.9 million in February 1970.

At the same time, the number of permits issued declined to 396 from last year's 447.

Two projects can be credited with helping Victoria construction slump. One is the new Victoria Press building estimated to cost $2.5 million, the other an addition to Gorge Road Hospital at an estimated cost of $2.9 million.

In addition to that, permits were issued for a number of apartment buildings ranging in estimated cost from $70,000 to $315,000.

During the first two months of this year, Victoria issued 755 permits worth 9.3 million. Until the end of February, 1970, the city issued 823 permits valued at $5.7 million.

Oak Bay staged an equally impressive comeback with 23 permits issued last month worth $122,000, compared with last year's 28 permits valued at $54,000.

This year's two-month total in Oak Bay was 44 permits worth $268,000. Until the end of February 1970, Oak Bay issued 56 permits worth $81,000.

Esquimalt also succeeded in topping the value of building permits for the month of February, but it still remained below last year's two-month total.

A total of eight permits valued at $170,000 were issued in Esquimalt last month. In February, 1969, 14 permits worth $81,000 were issued.

The two-month total in Esquimalt this year was 17 permits wort $177,000, compared with last year's 27 permits valued at $383,000.

Saanich stayed well under last year's figures with 82 permits for the month of February valued at $593,000. Last year, 71 permits worth $1.7 million were issued in Saanich.

During the first two months of this year, Saanich issued 146 permits valued at $1.1 million compared with 132 permits worth $4.3 million in 1970.

Marine Calendar

NAVY

HMCS Provider, Yukon, St. Croix, Qu'Appelle — at sea, returning March 12.
HMCS Rainbow—at sea, returning March 19.
HMCS Miramichi—at Vancouver, return date unknown.
HMCS Thunder, Chaleur, Mackenzie, Gatineau, Columbia, Chaudiere, Cowichan, Oriole, Fundy, Chignecto, Porte de la Reine, Porte Quebec — in port.
CNAV Laymore, Endeavour — in port.

COAST GUARD

Camsell — sailing for Georgia Strait.
Sir James Douglas — northbound on route for Prince Rupert.
Racer, Rider, Vancouver — in port.
Ready — in Sandheads patrol area.
Quadra — on station Papa.

MERCHANT

Victoria—Aggelikii, Nego Victoria, Hollands Burcht.
Croflon—Ringstad.
Chemainus—Alepuo.
Harmac—Robert Stove, Bartenstein.
Nanaimo—Japan Hickory.
Tahsis—Otradnoe.
Gold River—Victoria.
Port Alberni—Georgios Xylas.

DRESSES
ONE-PIECE PLAIN
DRESSES
WOOL OR DOUBLE KNIT
DRESSES
COTTON, EASY CARE
1 .69 ea.
SAVE 51c
EXTRA CHARGE FOR FANCY DRESSES, ATTACHED JACKETS, SLIPS, BEADS, SEQUINS, ORNAMENTS, ETC.
LIMITED TIME OFFER
Individual dry cleaners
DRAPERIES NEED DRYCLEANING TOO!
Here's why Draperies need our Professional Sanitone Drycleaning
1. Sanitone drycleaning is gentle on fabrics
2. Sanitone drycleaning floats dirt out and keeps it out
3. Colors look brighter, like new again
4. Clean draperies wear better, last longer
5. Draperies come back to your measurements, guaranteed no shrinkage.
We Specialize in Decorator Fold
Sanitone
Home Pick-up & Delivery 382-9141

WHITE ELEPHANTS ABOUT YOUR PLACE?

Ants are bad enough to have around the house . . . but White Elephants are worse!

The certain exterminator is a
CLASSIFIED AD!

Check over your attic, garage, basement. Turn the unused "White Elephants" into money by selling them through the Classified Columns in the Victoria Daily Newspapers.

Hundreds of ready-to-buy prospects who are seriously looking for items to buy are reading the Classified columns right now. Start making your list of things you no longer use or want. All it takes is a phone call to put your message to work for you. Dial 386-2121 for a courteous Ad Writer who helps you word your ad for prompt results and at very little cost.

Next time you want to get rid of "White Elephants" about your place, contact the

CLASSIFIED DEPARTMENT
386-2121
VICTORIA DAILY NEWSPAPERS
The "Welcome" Medium

Delivered to more than 9 out of 10 homes in Metropolitan Victoria.

FEED YOUR FAMILY FOR LESS

OUR COMPUTER MEAL PLANNING PROGRAM WILL SHOW YOU HOW

FREE at SUPER-VALU

"30 DAY COMPUTERIZED MENU PLAN"

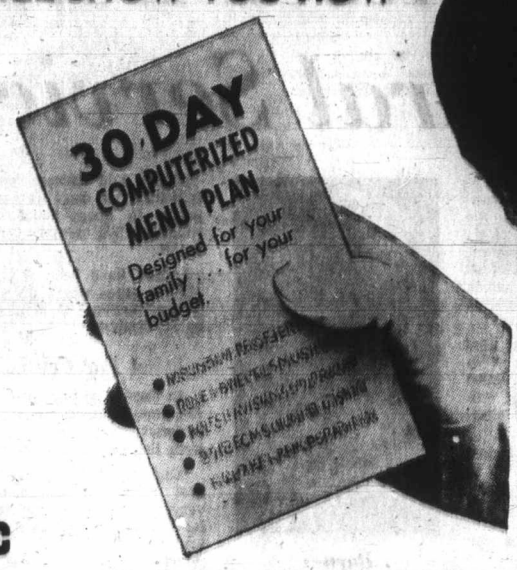

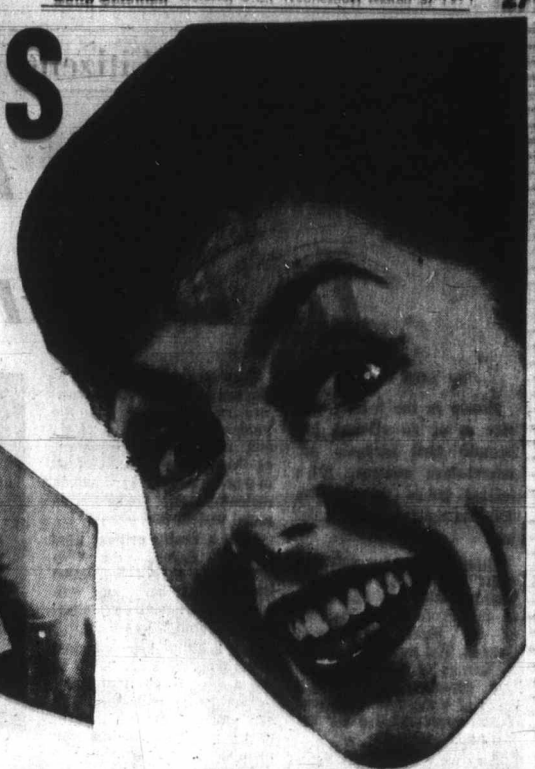

Now you can plan meals that are not only varied and appetizing . . . but specially tailored to your budget.

All you do is select a 30-DAY COMPUTERIZED MENU PLAN from the special display at Super-Valu . . . it gives you menus, recipes and shopping hints . . . pick the one that is designed for your size of family . . . for your size of budget and you're on your way to big food savings.

These economy meal ideas have all been computer designed to suit your specific needs and the menu dispenser unit at your Super-Valu makes it easy to select the one that suits your needs.

NABOB
Pineapple Juice ..... 2 48-oz. tins 79¢

BANQUET, FROZEN
DINNERS • CHICKEN • TURKEY • SALISBURY • BEEF • MEAT LOAF ..... 11-oz. pkt. 49¢

NABOB, FANCY
KERNEL CORN ..... 4 12-oz. tins 95¢

SUPER-VALU
BEANS with PORK 2 28-oz. tins 55¢

PACIFIC EVAPORATED
CANNED MILK ..... 4 tall tins 69¢

HUNT'S CHOICE
PEACHES SLICED or HALVES ..... 28-oz. tin 39¢

SUPER-VALU PRESENTS
PINK ROSE START YOUR SET TODAY
DINNERWARE
Saucer
Dessert Dish
Bread and Butter Plate
Soup Bowl
19¢ With each $5 purchase

GOV'T INSPECTED • CHOICE GRAIN-FED
LEG-O-PORK
WHOLE OR HALF ..... LB. 49¢

GOV'T. INSPECTED • CANADA CHOICE, CANADA GOOD
BLADE OR SHORT RIB ROASTS BLADE BONE REMOVED ..... LB. 89¢

GOV'T. INSPECTED • TRAY PACK
STEWING FOWL CUT-UP ..... LB. 25¢

LEG-O-LAMB Gov't Inspected. "Australian" frozen. Whole or butt half ..... lb. 79¢

CONSUMER WEEK IN CANADA
SUPER-VALU CO-OPERATING WITH THE CONSUMERS' ASSOCIATION OF CANADA

GOV'T INSPECTED "WILTSHIRE"
DINNER SAUSAGE 1-lb. pkg. 59¢

GOV'T INSPECTED—MAPLE LEAF
COTTAGE ROLLS Sweet pickled. lb. 69¢

CANADA APPROVED
COD FILLETS lb. 59¢

GOV'T INSPECTED "MAPLE LEAF FEATURES"
BOLOGNA By the piece. lb. 45¢

SKINLESS
WIENERS 1-lb. pkg. 59¢

SLICED SIDE
BACON 1-lb. pkg. 85¢

SLICED SIDE
BACON Devon 1-lb. pkg. 75¢

HUNT'S FEATURES

HUNT'S MANWICH SAUCE 14-oz. tin	37¢
HUNT'S, 7½-oz. tins TOMATO SAUCE	2 for 29¢
HUNT'S, 5½-oz. tins TOMATO PASTE	2 for 37¢
HUNT'S, 11-oz. tins TOMATO CATSUP	2 for 49¢

FROZEN FOODS

CARNATION SHOESTRING FRENCH FRIES 4-lb. pkg.	79¢
DELNOR PIC-A-PAC WHOLE BABY CARROTS 2-lb. pkg.	87¢
RUPERT— COD FISH STICKS 14-oz. pkg.	59¢
YORK—POLY CHOPPED BROCCOLI 2-lb. pkg.	57¢

COFFEE Nabob. 15c off	1-lb. tin 99¢	2-lb. tin $1.97
TEA Nabob. 6c off	½ lb. 57¢	1 lb. $1.11
DOG FOOD Fido. 15-oz. tin		6 for 59¢
WIENERS and BEANS BURNS. 24 oz.		2 for $1.00
PINK SALMON K.D. ½s		2 for 95¢
TEA BAGS Regal 90s		49¢
HONEY Altasweet. 2 lb.		59¢
DILLS Bicks. Garlic, No Garlic, Polski. i. 32-oz. jar		57¢
QUIK Chocolate. Nestle's. 2-lb. tin		79¢
DELTA LONG GRAIN RICE 4-lb. pkt.		85¢
PREM LUNCHEON MEAT 12 oz.		55¢
TOMATOES Nabob choice. 28 oz.		37¢
LAYER CAKE Mrs. Williams. Chocolate or Vanilla		53¢
RAISIN BREAD Mother Hubbard. 16 oz.		2 for 65¢
INSTANT COFFEE Nescafe. 10 oz.		$1.85
ORANGE CRYSTALS TANG. 7 oz. 2 pkts. for		85¢
FLOUR Five Roses. 10-lb. bag		$1.09
TOMATO SAUCE Hunt's with cheese, oni on, mushroom. 7½ oz.		2 tins for 33¢
5 MINUTE PUDDINGS NABOB. 4 oz.		4 pkts. for 49¢
SOUP MIX Lipton's. Onion or Supr eme chicken		2 for 69¢
SPRAY STARCH NIAGARA. 15 oz.		59¢

OKANAGAN FANCY
APPLES Red Delicious, Newtowns, Spartan, Golden Delicious ..... 8 lbs. $1.00

LOCAL No. 2 GEMS
POTATOES ..... 20 lb. plio bag 69¢

IMPORTED
BROCCOLI ..... lb. 29¢

PRICES EFFECTIVE
MARCH 3, 4, 5, 6

STORE LOCATIONS:
1515 Pandora Avenue
5124 Cordova Bay Road

We reserve the right to limit quantities

SUPER-VALU
BUY BETTER - SAVE MORE

'Second Class Citizens'

Morale Rock-Bottom In Federal Service

By DON GAIN

Morale in the federal service is at an all-time low because civil servants are second-class citizens. The federal public servant has only one right — at the ballot box.

These are messages that came out of an interview Tuesday with two executives of the Professional Institute of the Public Service of Canada. The two are L. W. C. S. Barnes of Ottawa, executive director, and Joseph Clare of Vancouver, B.C. and Yukon representative for the institute.

They were in Victoria for a meeting of the Victoria branch and the DREP (Defence Research Establishment Pacific) branch of the institute in Holyrood House Tuesday night.

Wide Spectrum

The institute represents 15,000 professional people in Canada — from architects to veterinarians. About 250 work in Victoria and 40 in Nanaimo.

They are professional employees of DREP, the federal forestry laboratory and the Veterans' Hospital, Victoria and the biological laboratory at Departure Bay. Island members also include meteorologists, engineers, a social worker and others.

"It's a pretty critical time for us," Barnes said. "We are trying to get legislation governing our bargaining with the government examined and, hopefully, improved."

The institute has collective bargaining, he said, but it is "in a very biased manner."

"You could call it a 'fail-safe' method for the government, weighted against our members," he added.

Good Start

As a result, the institute is urging its branches throughout Canada to get in touch with MPs and get their message across, loud and clear, for improvement of conditions laid down in the Public Service Staff Relations Act of 1967.

"We've been campaigning for three years for this," Barnes said. "At last an ad hoc committee has been set up to review legislation and make recommendations. We regard this as a good start."

Barnes

"But," added Clare, "There is no parliamentary committee set up. We would have preferred this, to have the whole review made public. As it is, the report will be made to the minister of manpower and immigration and it could die there."

"Yes," said Barnes, "there is nothing we don't want the public to know about our situation. We would prefer that."

Letters have been sent to MPs in areas where there is a concentration of members of the institute.

A Far Cry

An excerpt from a letter to Esquimalt-Saanich MP David Anderson last May emphasizes the institute's protest:

"Our experience during the first round (of bargaining) very much indicates the need for this act to be thoroughly reviewed. During the first round we were unable to bargain about such things as superannuation, security of tenure, layoff, or reclassification of positions in the public service. We are, in fact, restricted to bargaining with respect to rates of pay, hours of work, leave entitlement, standards of discipline, and other matters directly related only to these items. We think you will agree this is a far cry from what is bargainable by any other organized non-government employees."

"We are, in addition, further restricted in our freedom to bargain effectively because we are required by Section 36 of the Act to state in advance of bargaining, whether we will resolve disputes by way of arbitration or conciliation and strike. While we do not at this time contemplate use of the strike method to resolve disputes, our effectiveness at the table is hampered by this provision because the government is forewarned as to what action will ensue if agreement cannot be reached at the bargaining table. In this way we are unable to bargain in any meaningful way and are in effect being deliberately pushed into a strike situation which the great majority of us do not want."

". . . the only conclusion left to us is that the legislation was deliberately framed in such a way as to prevent effective bargaining while still giving the appearance that free collective bargaining exists in the public service."

Other Beefs

Other complaints the two executives named Tuesday at the interview in the Empress Hotel:

- Layoffs are possible without regard to seniority or merit. In this regard, Victoria was the hardest hit last year when the government, in a "manpower adjustment," dismissed longterm, highly specialized professional employees at the forest laboratory. According to Barnes, only about half of the employees have succeeded in finding other employment.
- The handling of regulations regarding bilingualism has been very vague. Prime Minister Pearson laid down a "fairly clear" policy in 1966 but it is very difficult to figure out. What is done on a day-to-day basis is hard to reconcile with what was spelled out earlier as policy.
- While the government claimed it had to release employees such as the Victoria federal forestry laboratory professionals, it has now announced it will spend $2 million "hiring brand-new French-speaking graduates for jobs not even defined yet."

CONVALESCENTS
. . . recovering from colds and other ailments, on regular high-calorie diets, will usually find SUPER WATE-ON's extra calories beneficial in growing stronger faster. Helps fight fatigue, sleeplessness and nervousness that so often accompanies underweight. It's clinically tested. Ask at drug stores for Super Wate-On Emulsion.

Strike Notice Prepared

A strike notice has been prepared but won't be issued pending a meeting with a mediation officer in a dispute between the Greater Victoria school board and its 267 janitors, groundsmen and tradesmen.

That was the report Tuesday night from Alex Markides, agent for the Canadian Union of Public Employees to which the workers belong who said a mediation officer has been in touch with both sides and is trying to arrange a meeting.

"The union is more than willing to have another meeting," said Markides. He said he hoped it will be held before the weekend.

Chief issue is the question of Saturday work, raised because of board plans to keep schools open on Saturdays for community use.

Markides said proposals made for Saturday work were far too wide-open for union acceptance.

Attempted Suicide Soon Out of Code?

OTTAWA (CP) — The offence of attempted suicide, punishable by up to six months in jail, may soon be removed from the Criminal Code.

Justice Minister John Turner said Tuesday Section 213 would probably be repealed once all provinces adjust their laws to allow temporary arrest in such situations.

The object would be provincial mental health laws that would allow police to turn an attempted suicide over for treatment rather than punishment.

This is now the case in some provinces. In others, the Criminal Code is still occasionally invoked and the justice department said a number of charges under Section 213 are placed each year.

Ian Watson (L—Laprairie) currently has on the order paper a bill in his name that would repeal the offence.

The B.C. legislature last year amended a section of the Mental Health Act to allow a policeman to take anyone into custody, whether or not the person is in a public place, who might endanger his own safety or that of others.

However, the legislation has not yet been proclaimed, apparently because a parallel amendment has not been made to the Canadian Criminal Code.

The B.C. Mental Health Act requires police to take any person whom they might suspect as mentally ill "forthwith to a physician, and if the physician is satisfied that the person is mentally disordered . . . he may be taken to a provincial mental health facility."

If a physician or the director of a mental health facility decides that the person is not mentally ill, the B.C. Mental Health Act requires that the person be released.

The Commons justice committee was near completion of detailed study of the major arrest and bail reform bill as the subject arose.

Thieves' Loot Worth $3,000

George Breiter, 1575 Begbie reported Monday that fur coats, clothing, china and blankets worth some $3,000 were stolen from a building at the corner of Fernwood and Gladstone, police said Tuesday.

Police were told that the theft may have taken place some time during the past several weeks. Breiter was renting the building as a storage area.

Sir Fir

At recent annual meeting of Association of B.C. Professional Foresters held at Williams Lake, Dr. Alan Orr-Ewing of 3220 Exeter Road, Oak Bay, received the Distinguished Forester Award for 1970. Award was made for "outstanding contribution to science of forest genetics and practice of forestry." Much of his professional life has been devoted to improving the Douglas fir.

Paterson Decision Reserved

VANCOUVER (CP) — Decision was reserved in British Columbia Supreme Court Tuesday in a habeas corpus hearing involving an American army conscript accused of hijacking a jet airliner to Canada.

Chapin Scott Paterson, 19, of Shingle Springs, Calif., was to remain in police custody pending a decision.

Paterson was ordered deported Tuesday morning after a hearing at Vancouver International Airport which his lawyers missed because of snow.

Later, in the supreme court, lawyer Tom Berger argued that the deportation order was invalid "because it is made in violation of the Canadian bill of rights and the common law."

He said these guarantee any person the right to counsel and a fair hearing.

Apart from this, Berger argued, there are not sufficient grounds for Paterson to be deported.

Serve up the pancakes

Pour on the Rogers'!

ROGERS' PANCAKE SYRUP with the golden flavor of cane-sugar syrup!
And also take home ROGERS' GOLDEN SYRUP in the tin or handy plastic container.
For a free ROGERS' RECIPE BOOK, write:
B.C. Sugar Refining Co. Ltd., Rogers Street, Vancouver, B.C.

CAPITAL REGIONAL DISTRICT
PLANNING AREA NO. 2

(Electoral Areas of Langford, Colwood, Metchosin and View Royal)

ZONING
NOTICE OF PUBLIC HEARING

NOTICE is hereby given that all persons who deem themselves affected by the following proposed by-laws will be afforded an opportunity to be heard on the matters contained therein at a public hearing to be held in the **Elizabeth Fisher Junior Secondary School, 3067 Jacklin Road, Langford, on**

MONDAY, MARCH 15, 1971
COMMENCING AT 8:00 P.M.

1. ZONING AMENDMENT BY-LAW 1971 No. 1 (Amending Former B.C. Regulation No. 20/67.)
   (A) By deleting in its entirety Section 1.04.
   (B) By adding after Section 16.01 the following:

DIVISION 15 CAMPGROUND ZONE

Permitted Uses 17.01 The following uses shall be permitted in the Campground Zone in addition to those specified in Section 4.12.

(a) Campsites for the temporary accommodation of travellers subject to the Campsite Regulations adopted pursuant to the Health Act.

(b) One family dwelling for the owner, manager or caretaker of the campground.

Buffer Area 17.02 Every campground shall have along the perimeter boundaries a buffer area of a minimum twenty-five (25) feet in depth. Campsites, buildings, structures, vehicle parking, service and sewage disposal areas shall not be located within the buffer area except a perimeter fence, identification sign or roadway which crosses the buffer area as close to right angles as practicable.

The purpose of this amendment is to add a separate zone in order to provide for camping facilities to the travelling public within Planning Area No. 2 under the Health Act Provisions.

(c) By deleting from the Rural Zone and adding to the Campground Zone that Part of Lot 1, Plan 17841, Section 26, Goldstream District for the purpose of a campground.

(d) By deleting from the Limited Agriculture Zone and adding to the Residential 1 Zone, Lots 3, 4 and 5, Block F, Plan 1139, Sections 84, 89 and 90, Esquimalt District for residential use.

(e) By deleting from the Residential 1 Zone and adding to the General Commercial Zone, Lots 1 and 2, Plan 23931, Section 99, Esquimalt District, for general commercial use as stores and offices.

(f) By deleting from the Limited Agriculture Zone and adding to the Residential I Zone, Part of Parcel A (DD 134865-I), Lots 13 and 14, Block F, Plan 1139, Section 82, Esquimalt District for residential use.

(g) By deleting from the Limited Agriculture Zone and adding to the Residential I Zone, Part of Block H, Plan 1139, Sections 81 and 87, Esquimalt District for residential use.

(h) By deleting from the Motel Zone and adding to the Residential II Zone, Lot 1, Plan 19469, Section 1, Esquimalt District for residential use of four-unit garden apartment.

A copy of the proposed amending By-law may be inspected at the offices of the Building Inspectors of the Capital Regional District at **696 Goldstream Avenue** and at the Planning Department of the Capital Regional District, **Room 210 Burnes House, Bastion Square,** between the hours of **8:30 A.M. and 4:30 P.M.** on any weekday except Saturday or Statutory holidays.

D. A. YOUNG,
Secretary-Treasurer

Put your "Best Look" forward!

on the Stroke of Spring

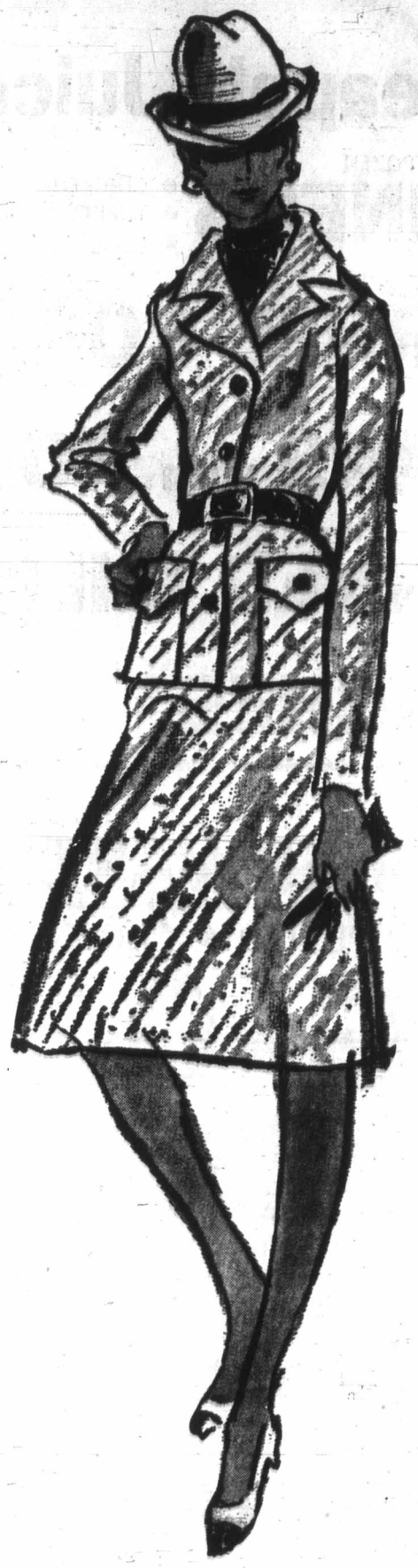

It's time to start checking the fashion ads in this paper for news of the latest styles, colours, lengths and fabrics for spring. Your Victoria fashion stores help you plan your spring wardrobe. Their advertisements in Victoria's daily newspapers show you the latest styles on the fashion front . . . where to buy and how much it will cost.

Check the Fashion Ads EVERY DAY in

Victoria's Daily Newspapers

"The Welcome Medium"

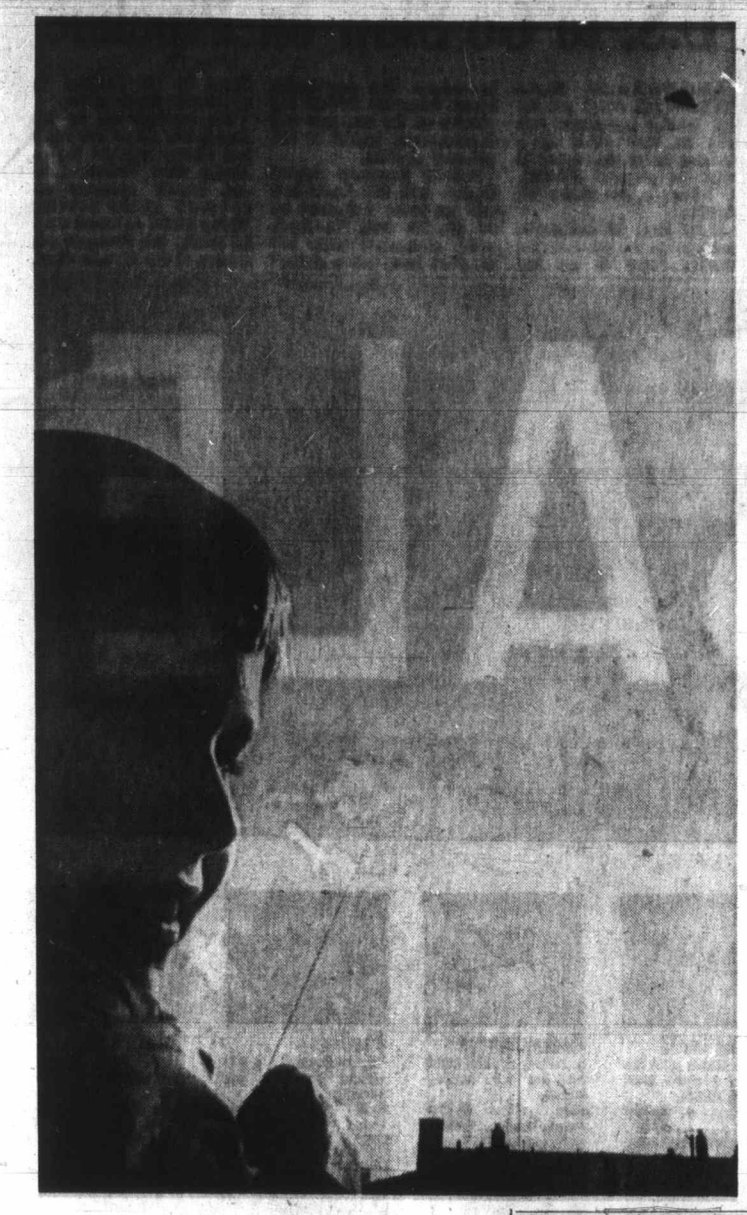

Come Fly With Me

Wind and sunshine make the ideal weather combination for kite flying as demonstrated by David Neiley, 328 Michigan Street, on the parking lot across from the Motor Vehicles Branch building on Menzies. David's bat kite can be seen high in the sky in the upper right hand corner of the photograph—(Barry Casson)

Sammler's Planet Wins Top Award

NEW YORK (UPI) — Jurors for the national book awards unanimously selected Saul Bellow's novel Mr. Sammler's Planet as the best fiction of 1971 Tuesday, but the poetry award provoked a poem of protest from juror Allen Ginsberg.

The poetry award went to Mona Ian Duyn for To See, To Take. Ginsberg said it should have gone to Gregory Corso's Elegiac Feelings American.

In other categories, the 22nd national book awards went to Francis Steegmuller for Cocteau, arts and letters; James MacGregor Burns, Roosevelt: The Soldier of Freedom, history and biography; Raymond Phineas Stearns, Science in the British Colonies of America, the sciences; Lloyd Alexander, The marvelous Misadventures of Sebastian, children's books, and jointly to Frank Jones' translation of St. Joan of the Stockyards by Bertold Brecht, and Edward Seidensticker's translation of The Sound of the Mountain by Yasunari Kawabata. Each carries a $1,000 prize.

Ginsberg, who like Corso, first became known in the 1950s as a poet of the Beat Generation, was the only one of the five poetry jurors to oppose the selection of Miss Van Duyn's book.

Forces Adding Fifth Big Jet

OTTAWA (CP) — A fifth Boeing 707 jet transport will be purchased for the armed forces at a cost of between $10 million and $11 million including spare parts, the defence department announced Monday.

Honored by Queen

Writer Is Dame Agatha Now

LONDON (AP) — A Belgian detective with an egg-shaped head and magnificent moustache was decorated in Buckingham Palace Tuesday —in absentia.

The decoration, a CBE, from Queen Elizabeth actually went to Agatha Christie, 80-year-old queen of murder mysteries and creator of Hercules Poirot, the fictional sleuth with the eccentric "grey cells" which always penetrate the crime curtain and solve the problem.

Queen Elizabeth dispensed 170 awards in about 65 minutes, surrounded by all the trappings of ancient and modern royalty.

Christie

After two Orders of the Bath were dispensed, nearly as high an award as it is possible to get, the aged, bent authoress of 80 books was honored by being third in the line.

Wearing a green dress and a black hat, she approached the Queen as Lady Mallowan, wife of Sir Max Mallowan, the archeologist.

The Queen pinned on the writer's breast the Order of Dame Commander of the British Empire, spoke a word or two, got a thank-you response and 20 seconds of glory had come and gone.

No Other Gallery Makes 'So Modest a Demand'

Geoffrey Greenhalgh, president of the Greater Victoria Art Gallery, said Tuesday no other Canadian art gallery makes "so modest a demand on the public purse."

Greenhalgh appeared before the Greater Victoria Intermunicipal Committee in support of the gallery's request for a $28,800 grant.

"This represents a per capital cost of less than 15 cents. No other comparable gallery in Canada is so close to being self-sustaining," he said.

The gallery's request was referred to the Greater Victoria Community Council for evaluation. The council's recommendation will come back to committee March 26.

LEE MARVIN—CLINT EASTWOOD
JEAN SEBERG
This Story of a Frontier Gold Strike in Widescreen and Technicolor is Set to Music with Lots of Action and Comedy Scenes.
PAINT YOUR WAGON
OAK BAY 2184 OAK BAY AVE 598-2213
EVENINGS
Adults 1.50
Students 1.00
G.A. Members .75
Children ..... .50
Evenings 6:45, 9:05
Sunday at 8:00 only
Adult Entertainment

Nominated For 5 Academy Awards
Including Best Picture, Best Director, Best Supporting Actress
Doors 6:30
Shows 6:50 - 9:00
Matiness Thurs. and Saturday 1 p.m. continuous
M·A·S·H
ODEON 1
780 YATES STREET
383-0513
RESTRICTED
WARNING—Frequent Swearing and Very Coarse Language.
—R. McDonald, B.C. Director

RESTRICTED
PETER SELLERS · GOLDIE HAWN
There's a Girl in My Soup
Ends Tonight!
ODEON 2
780 YATES STREET
383-0513
WARNING—Some Swearing and Coarse Language. —B.C. Director
Doors 12:50
Shows 1:00—3:00—5:00 7:00—9:00

GETTING INTO THE CAR! Ends Tonight!
Doors 6:30
Shows 6:50—9:00 p.m.
ADULT ENTERTAINMENT
HER FIRST MISTAKE WAS THE LADY IN THE CAR with glasses and a gun
HAIDA
808 YATES STREET
383-4278

THE COUNTRY CHURCH PLAYERS
Are pleased to present Dorrance Davis's play
"APRON STRINGS"
March 4th and 5th, 1971
IN ST. JOHN'S ANGLICAN CHURCH HALL
Cemetery Lane, Colwood
at 8:00 p.m.
Tickets can be purchased at the door. For more information call 478-6858 after 5:00 p.m.

GEM Theatre Sidney
"DAZZLING!" —L.A. TIMES
GREGORY PECK
MAROONED
TONIGHT AT 7:45

MEMORIAL ARENA
WEDNESDAY
HOUSEWIVES' SKATING
1:30 - 3:00 P.M.

OPEN 24 HOURS
• GROCERIES
• MEATS
QUONLEY'S MARKET
In the Heart of Chinatown
GOVERNMENT AT FISGARD
PHONE 383-0623

CRYSTAL GARDEN
PUBLIC SWIMMING
WEDNESDAY
12:00 - 1:00 — Adults
1:00 - 5:00 — Public
7:30 - 9:00 — Slim 'n Trim

MING'S KITCHEN
CHINESE FOOD DELIVERY
384-4323
809 YATES STREET

If you enjoyed "10,000 MILES THROUGH EUROPE" don't miss this exciting travel adventure:
"DISCOVERING THE MEDITERRANEAN"
A lively look at the colorful people and places of the Mediterranean Coast, from the sun-drenched French Riviera to the Rock of Gibraltar. Italy, Spain, the islands of Mallorca, Ponza and Capri . . . all are captured in glowing color!
Narrated in person by the Award-winning Cinematographer HORST STEINHILBER
2 SHOWS
Tonight and Tomorrow Night 8 p.m.
at the McPherson Playhouse
Tickets $2.00 and $2.50
O.A.P.s and Students 50c Less
ON SALE NOW AT THE PLAYHOUSE BOX OFFICE

"It takes up where 'Sound of Music' left off!"
William Wolf, Cue Magazine
ADVANCE SALE BOX OFFICE NOW OPEN ODEON THEATRE
1 p.m. to 6 p.m.
MATINEES 2 P.M. Thurs., Sat., Sun $2.00
EVENINGS 8 P.M. $2.50
Children (14 and under) $1.00
All Performances
ABC PICTURES CORP. PRESENTS AN ANDREW AND VIRGINIA STONE PRODUCTION
SONG OF NORWAY
DISTRIBUTED BY CINERAMA RELEASING
"ANYONE INTERESTED IN FAMILY ENTERTAINMENT IS GUARANTEED HIS MONEY'S WORTH." Wall St. Journal
STARTS THURSDAY, MARCH 4th
HAIDA THEATRE
808 Yates Street

MOVIE GUIDE
Toral Toral Tora!
ROYAL
805 BROUGHTON—383-5711
Nominated for 5 Academy Awards
HURRY! LAST 2 DAYS
Doors 1 p.m., Feature at 1:05, 3:35, 6:05, 8:45
Gold. Age 50c to 5 p.m.
"THE BEST FILM OF THE YEAR!" —Wanda Hale, New York Daily News
NOMINATED FOR 4 ACADEMY AWARDS
INCLUDING
SARAH MILES—"Best Actress"
JOHN MILLS—"Best Supporting Actor"
"A MAJOR EVENT IN THE HISTORY OF THE MOVIES." —Rex Reed, Holiday Magazine
METRO-GOLDWYN-MAYER Presents
A story of love. Filmed by David Lean
Ryan's Daughter
Starring ROBERT MITCHUM TREVOR HOWARD CHRISTOPHER JONES JOHN MILLS LEO McKERN and SARAH MILES
METROCOLOR and SUPER PANAVISION®
Adult Entertainment
Warning: Scenes of simulated sex. —R. W. McDonald, B.C. Director
ROYAL
805 BROUGHTON—383-5711
STARTS FRIDAY

LAST TIMES TODAY
They stood together to claim a dream!
WALT DISNEY PRODUCTIONS' THE WILD COUNTRY
TECHNICOLOR
Feature at 1:00, 3:05, 5:10, 7:15, 9:20
Plus WALT DISNEY ..... Nikk, the Orphan Elephant in COLOR
CHILDREN 75c
CAPITOL
805 YATES—384-6811
Doors Today at 12:50 p.m.
Thursday at 6:30 p.m.

This is the performance the whole country's talking about!
Warning: Nudity, sex with drugs and very coarse language. —R. W. McDonald, B.C. Director
"JOE" COLOR
See "Joe" from the beginning
CAPITOL
805 YATES—384-6811
STARTS FRIDAY

Doctors' Wives have everything. Except husbands.
A FRANKOVICH PRODUCTION
DOCTORS' WIVES
starring DYAN CANNON RICHARD CRENNA GENE HACKMAN CARROLL O'CONNOR RACHEL ROBERTS JANICE RULE DIANA SANDS CARA WILLIAMS
co-starring RICHARD ANDERSON · RALPH BELLAMY JOHN COLICOS · GEORGE GAYNES MARIAN McCARGO and ANTHONY COSTELLO · KRISTINA HOLLAND
RESTRICTED
STARTS THURSDAY
ODEON 2
780 YATES STREET
383-0513
Doors: 12:50. Shows: 1:00, 3:00, 5:00, 7:00, 9:00
Golden Age 50c

NOMINATED FOR 7 ACADEMY AWARDS
Including Best Picture
Free List Suspended
PARAMOUNT PICTURES PRESENTS
Ali MacGraw · Ryan O'Neal
LOVE STORY
The Year's #1 Best Seller
ADULT
WARNING: Frequent swearing and coarse language. —R. W. McDonald, B.C. Director
3rd MONTH
NIGHTLY AT 7 AND 9
Fox CINEMA
QUADRA AT HILLSIDE · 382-3279

STARTS TOMORROW!
The tush* scene alone is worth the price of admission.
"Where's Poppa?" 2¢ Tush Scene
A Commemorative Stamp No:00000
*That part of the anatomy covered by the stamp.
GEORGE SEGAL RUTH GORDON
"Where's Poppa?"
co-starring RON LEIBMAN · introducing TRISH VAN DEVERE
RESTRICTED
WARNING: Very Coarse Language and some swearing.—B.C. Director
ENDS TODAY "WUTHERING HEIGHTS"
EVENINGS 7:00 and 9:00
Coronet
836 YATES ST. 383-6414

FBI Tightlipped on Explosion

WASHINGTON (AP) — The FBI investigated the United States Capitol bombing in official silence Tuesday while an anonymous radical letter-writer claimed responsibility and theories sprouted like mushrooms.

The Capitol returned to near-normal activities, and a Senate public works subcommittee began an inquiry to find a way to bombproof the historic building while still leaving it open to visitors.

In one of the few concrete developments, something or someone called "The Weather Underground" claimed to have set off Monday's early-morning explosion in radical letters postmarked after the event.

"We have attacked the Capitol because it is . . . a monument to U.S. domination over the planet," said identical letters received by The Associated Press and the New York Post. The AP letter was turned over to the FBI.

Attorney-General John N. Mitchell remarked tersely that evidence so far points to "something less than a conspiracy."

U.S. to Go Slow on Pipeline

ANCHORAGE, Alaska (UPI) — Indications are the U.S. interior department will take its time rendering a decision on an application to build the proposed 800-mile, $1 billion trans-Alaska oil pipeline.

Eight days of exhaustive hearings on the controversial pipeline came to an end Monday. The department heard testimony from 208 persons on the economic and environmental impact of the proposed pipeline.

Interior Secretary Rogers Morton said his department will not make a decision on the pipeline until "in-depth policy discussions under my direction have taken place." There is no deadline for announcing the decision.

The hearings ran for five days in this Alaska city where two former political foes — Alaska Gov. William Egan and former governor and former interior secretary Walter Hickel — turned out to be among the strongest supporters of the Alyeska Corp.

Woodward's 88¢ SALE

ANY 6 ITEMS FOR $5.00. PERSONAL SHOPPING ONLY

4 BIG DAYS
WEDNESDAY
THURSDAY
FRIDAY
SATURDAY
ON SALE IN ONE LOCATION
Hardware, Main Isle
WHILE QUANTITIES LAST

Folding Fence Attractive protection around flower beds, lawns. 16"x6'. Green enamel. Sale Price 88¢

Laundry Basket Large oval basket for the family wash. Good assortment of colours. Sturdy. Sale Price, each 88¢

Brush Sets Polypacked set of paint brushes in sizes 1", 1½" and 2". Sale Price 88¢

Plastic Hangers Clear plastic for hanging up the family clothing. Stock up! Sale Price 6 for 88¢

Playing Cards An attractive club design or picture back playing cards. Sale Price 88¢

Hockey Blades A strong replacement blade for hockey sticks. Sale Price, each 88¢

Sherbets "Strawflower" patterend sherbets for serving desserts. Sale Price 4 for 88¢

Fridge Pak 6-pak food storage containers in assorted sizes. Snap-tite lids. Sale Price 6-pce. set 88¢

Wizard Room Spray Refreshing room deodorant, chases odors away. Assorted scents. 6 fl. oz. Sale Price 2 for 88¢

Wig Brush For grooming and keeping wigs in good shape. Wire bristles, rubber backing. Sale Price 88¢

Garden Gloves "Green thumb" gloves for gardening and chores. Men's, women's sizes. Sale Price, pr. 88¢

Car Wash Brush Soft bristles in oval plastic head. Will not scratch finish. On-off water control coupling. Sale Price 88¢

Re-Web Kits Repair summer furniture now! One kit will do standard chair, 2 for lounge. Sale Price 88¢

Hasti-note Set 12 assorted hasti notes with 12 matching envelopes and ball point pen. In plastic folder. Sale Price 88¢

Gift Wrap Pack Handy to have around when wrapping gifts at home. Two colorful sheets per pack. Sale Price 5 pkgs for 88¢

Batteries AA Transistor "C" size transistor "D" size transistor. Sale Price. Your choice of any 4 for 88¢

Soup Bowls Rockingham ware onion soups with handle, cover. Ideal for casserole dishes. Sale Price 2 for 88¢

Mixing Bowl Set Three handy sizes for mixing pasties, etc. Ideal too for food storage. Sale Price 3-pce set 88¢

Hair Spray Sudden Beauty. Regular, Super Hold, and Unscented. 16 fl. oz. Sale Price 88¢

Listerine Antiseptic mouth wash, kills germs fast. 15 fl. oz. bonus pack. Sale Price 88¢

Garden Twine Ideal for tying up garden plants. All purpose twine, approx. 800' roll. Sale Price 88¢

Squeegee A fast window cleaner!" 8" wide sponge and flexible wiper blade. 16" overall. Sale Price 88¢

Duralex Tumblers Sparkling glassware from France. Outlasts ordinary glassware 19 to 1. Sale Price 4 for 88¢

Envelopes Fine quality cheque sized envelopes for use at home or at the office. Sale Price 3 pkgs. 88¢

Masking Tape An essential when paintng around home and for use in the workshop. 1"x60 yds. Sale Price 88¢

Wicker Baskets Imported, colored baskets for shopping or beach outings. Double handles. Sale Price, each 88¢

Ceramic Ashtray Colorful and attractive ceramic ashtrays for home or office use. Sale Price 88¢

Rubber Bathmat Made by Rubbermaid. Non-slip suction cups. Assorted decorator colors. Sale Price, each 88¢

Hand Lotion Vaseline 'Intensive Care'. Relieves overdry skin. With pump. 14 fl. oz. Sale Price 88¢

Baby Powder Johnson & Johnson. Soothing powder for baby and adults. 9-oz. Sale Price 2 for 88¢

Light Bulbs Should last up to 5,000 hours under normal use. 40, 60, 100-watt. Sale Price 3 for 88¢

Magnetic Broom Soft, absorbent bristles that really sweep clean! Ideal for indoor-outdoor use. Sale Price, each 88¢

Bow, Ribbon Pack Glamorize your gift parcels with colorful bows and matching ribbon. Package of 6. Sale Price 88¢

Writing Pads Fine white notepaper for writing personal or business letters. Stock up! Sale Price 3 pads 88¢

Scotch Tape Self-adhesive Scotch tape for handy use at home or office. ½" x 1,296" roll. Sale Price 2 for 88¢

Matchbox Toys English made die-cast cars and trucks — super-fast wheels for hot wheel tracks. Sale Price 2 for 88¢

Sherbet Plates "Strawflower" design. Sale Price 2 for 88¢

Bath Spray Shampoo and bath spray with flexible hose, fine spray head. Fits household taps. Sale Price, each 88¢

Personal Shopping Only on 88¢ SALE Items. No Phone, Mail or C.O.D. orders please.

Chamois Genuine skin wiper for washing and polishing. Approx. size 22"x16". Sale Price 88¢

Lepage's Glue Strength over 2800 lbs. Water resistant resin glue. 10 fl. oz. Sale Price 88¢

Grass Seed No. 1 mixture all purpose, hardy blend. 1½-lb. bag. Sale Price 88¢

Zip Wash and Wax Waxes as it washes. Gives you 20 easy washes with a hard Turtle wax polish. Sale Price 88¢

Panty Hose Come Back brand. stretch nylon, fit well. Beige, pink ice. 95-150 lbs. Sale Price 88¢

Paper Napkins Deluxe quality paper napkins in solid gold color or florals. Ideal for every day use. Sale Price 3 pkgs. 88¢

Clothes Storage Sturdy vinyl bag for storing suits or dresses. 42" or 54". See-through window. Sale Price 2 for 88¢

Tonka Toys Popular models such as Fun Buggy, Dozer or Pick-up. Sale Price, each 88¢

Glass Stemware Daintily styles: 4-oz. cocktail. 3-oz. sherry. 6-oz. wine. Sale Price 3 for 88¢

Toilet Brush Set A brush for cleaning the toilet bowl, complete with storage container in choice of colors. Sale Price 88¢

Crest Toothpaste With fluoristan to help prevent tooth decay. Regular or mint. Family size. Sale Price 88¢

Facelle Royale Facial tissue. 3-ply, in assorted colors. 201's. Single. Sale Price 5 for 88¢

Garbage Bags Plastic bags for disposal of garbage in and around the home. 28"x40". 25 per pack. Sale Price 88¢

Rubber Mats Non-skid Protects car floor. Assorted colors and sizes. Sale Price 88¢

Pen Pack Smooth-writing ball point pens, refillable type. Package of 15. Sale Price 88¢

Dish Cloths Soft and absorbent cloths for washing dishes. Attractive multi-colors. Stock up. Sale Price 6 for 88¢

Mixed Nuts Fresh, and temptingly good! Salted mixed nuts, priced extra low. Stock up! 14-oz. bag. Sale Price 88¢

Crayola Crayons Jumbo box of 64 brilliant color crayons and built-in sharpener. Great fun for little 'artists'. Sale Price 88¢

Supreme Bakeware Choice of cake pan, loaf pan, tart pan, muffin or jelly roll pan. Sale Price, each 88¢

Waste Basket Colorful, and durable basket for bathroom, or bedroom. Choice of 3 styles. Sale Price, each 88¢

Toothbrushes Prophylactic brushes in medium or hard bristles. Sale Price 3 for 88¢

Plastic Hose Flexible, opaque green hose in 7/16"x 50' size. Standard die cast coupling. Sale Price 88¢

Plastic Tarp Ideal for the camper, for painting, covering lumber, etc. 9' x 12' Sale Price 88¢

Motor Oil Super Duty Detergent type oil. S.A.E. 10, 20, 30 or 40. Sale Price 2 qts. 88¢

Chroma Marker Markers with nylon tip. Ideal for home or office. 12 assorted colors per box. Sale Price 88¢

Oven Mitts Thickly padded mitts to protect hands when cooking. Sale Price, pair 88¢

Heavy Duty Pail Asst'd colours, heavy quality plastic with rugged steel handle. Sale Price, each 88¢

White Sport Socks Ideal for various sports activities. Wool and acrilan blend. 9-11, 10-12. Sale Price, pr. 88¢

Shelf Liner Washable shelf liner in a choice of colors and patterns. 10' roll. Sale Price 88¢

Ironing Pad Set Pad and cover set. Silcone treated cover. Fits all standard 54" boards. Sale Price, set 88¢

Windshield Cleaner All-weather solvent cuts grease and traffic film. Pre-mixed. 80-oz. Sale Price 88¢

Felt Marker Pens Pens with wide tip. Package of 4 assorted colors or all black. Sale Price 2 pkgs. 88¢

Oil Pastels Color oil crayons in an assortment of 48 colors. Sale Price, box 88¢

Hose Hanger Over 100' of ½" plastic garden hose can be coiled quickly on this hanger. Sale Price 88¢

Instant Polyfilla Ready mixed filler for repairing cracks before painting. 12-oz. tube. Sale Price 88¢

Extension Cord Set of 2 cords, 6 ft. long. With connectors. Sale Price, each 88¢

LOOK FOR MANY MORE NON-ADVERTISED ITEMS

Woodward's Mayfair Phone 386-3322; Cobble Hill, Duncan, Ganges, Gulf Islands, Jordan River, Port Renfrew, Zenith 6544 (Toll Free).
Store hours: 9:30 a.m. to 6 p.m. Evening shopping Thursdays and Fridays 'til 9 p.m. Closed Mondays.

Pipeline

ere is no deadline for nouncing the decision.
The hearings ran for five ys in this Alaska city where o former political foes — aska Gov. William Egan d former governor and rmer interior secretary alter Hickel — turned out to among the strongest sup- rters of the Alyeska Corp.

E

G ONLY

Fridge Pak
6-pak food storage containers in assorted sizes. Snap-tite lids. Sale Price 6-pce. set .... 88¢

Mixing Bowl Set
Three handy sizes for mixing pasties, etc. Ideal too for food storage. Sale Price 3-pce set .... 88¢

Rubber Bathmat
Made by Rubbermaid. Non-slip suction cups. Assorted decorator colors. Sale Price, each .... 88¢

Bath Spray
Shampoo and bath spray with flexible hose, fine spray head. Fits household taps. Sale Price, each .... 88¢

please.

Toilet Brush Set
A brush for cleaning the toilet bowl, complete with storage container in choice of colors. Sale Price .... 88¢

Waste Basket
Colorful, and durable basket for bathroom, or bedroom. Choice of 3 styles. Sale Price, each .... 88¢

Ironing Pad Set
Pad and cover set. Silcone treated cover. Fits all standard 54" boards. Sale Price, set .... 88¢

MORE ITEMS

But Rough

Snore Cure Possible

Ann Landers

Dear Ann Landers: Please stop telling your readers who complain about a snoring spouse to send the snorer to an ear-eye-nose and throat specialist — and if he sees no obstruction that can be removed surgically to "buy ear plugs and forget it." There IS a cure for snoring and I have proved it. First let me tell you, I'm not a kook. I'm a practising physician.

The facts are as follows: People who snore while asleep do not snore while awake. The problem then, is simply teaching the brain to maintain the upper respiratory tract apparatus in the same silent configuration as when awake. With adequate motivation the snorer will program his brain to do this.

First, the snorer should be told that something unpleasant will happen to him if he snores. Penalties which become progressively severe should be inflicted until the snoring stops. Some of the most effective penalties are:

● A heavy poke with an elbow to the side of the snorer.

● A hard punch with the tips of the fingers against the chest.

● A sharp jab with a hatpin or pointed instrument — in a safe area.

● A hard slap in the face with the palm of the hand.

● A hard swat in the face with a plastic fly swatter.

When the sleeper awakens suddenly as the result of any of the above attention-getting devices, he will ask, "What happened?" He should be told firmly, "You were snoring. Stop it." This might have to be repeated several times before the snoring stops completely, but it will stop, and you can count on it.—**R.S.C.—M.M. (Texas)**

Dear Dr.: I am printing your letter, but without my personal endorsement. Some of your "attention getting devices" border on assault and battery.

I have a strong suspicion that in a good many instances, if this technique were applied, it might end the marriage before it ended the snoring.

□

Dear Ann Landers: Everybody reads your column. Please do The Sitters Of The World a favor. Print one sentence, an put it in big letters: "IF YOU WANT SOMEONE TO STAY WITH YOUR CHILDREN, HIRE A SITTER. IF YOU WANT SOMEONE TO DO YOUR HOUSEWORK, HIRE A CLEANING WOMAN."

I work Friday and Saturday evenings for a certain well-known family and you wouldn't believe the things I am expected to do. Last Friday when I walked into the house, Mrs. B. handed me a note. She dashed out the door shouting, "I haven't time to tell you these things. Your orders are written down." Here is what the note said:

"Please do the supper dishes and don't forget the pots. They are in the oven. I bought a new floor wax today. Try it on the kitchen floor after you've put the children to bed. Go into the master bathroom and you will see that I broke a bottle of liquid makeup. Clean it up carefully so you don't cut yourself. Don't touch the ice-box cake. It's for my bridge club tomorrow."

After I put the three kids to bed, I did everything on the list even though I felt I was being taken advantage of. The next evening when I came to sit again she didn't even say thank you. Do you think this is fair? What should I do?—**Freckles.**

Dear Freck: I suggest you memorize the line you asked me to print and recite it to Mrs. B. the next time you sit for her. This woman is taking advantage of you and if you permit it — you deserve it.

Natalia Makarova

Soviet Dancer Will Marry U.K. Composer

SAN FRANCISCO (UPI) — Ballerina Natalia Makarova, who defected from Russia's Kirov ballet last fall in London, says she will marry composer Vladimir Rodzianko "within the year."

Miss Makarova, 30, left her second husband in the Soviet Union when she defected. Rodzianko, 32, a British composer and radio announcer of Russian descent, is divorcing his wife.

The petite ballerina talked about her marriage plans before the first of three performances here this week with the American ballet theatre.

Miss Makarova described her defection as an "impulsive decision," based on her desire to dance "some more modern works" than those performed by Soviet companies. She said it was not a lover's leap.

She signed a one-year contract with the American ballet theatre, which currently is on a nationwide tour. Rodzianko accompanied her as "artistic adviser" and translator.

Her Discoveries Ease Hemophilia

STANFORD, Calif. (AP) — A woman researcher's discovery is helping erase fear and pain from the lives of hemophiliacs, born with blood that will not clot.

In her small lab, Dr. Judith Graham Pool found a powerfull concentrate of the clotting factor that is missing from hemophiliac's blood. It is called anti-hemphilic globulin or AHG, also known as Factor VIII.

Now, after the first successful open heart surgery on a hemophiliac, doctors say the hemophila victims can undergo the boldest of operations, including a heart transplant.

The greatest boon of Dr. Pool's find is that it can prevent the acutely painful crippling of the joints — knees, ankles, shoulders, and elbows — that is a threat to almost every hemophiliac boy.

Most of their bleeding is internal, inside the joints. Every hemorrhage scars the cartilage. Eventually the joint bones fuse.

"We are now absolutely convinced that a boy can grow to adulthood with essentially normal joints, if only he's treated promptly every time he bleeds," Dr. Pool said.

"Eventually, a total cure of hemophilia will be achieved through tissue transplants," said the scientist at the Stanford University School of Medicine. The transplanted tissue would produce Factor VIII.

Hemophilia — the bleeding disease — is a hereditary ailment afflicting about one in 10,000 males. It is carried by mothers but appears only in their sons.

Birth Watch Man's 'Right'

CHERTSEY, England (CP) — A doctor refused to deliver babies in a Surrey hospital — because of a hospital ban on fathers watching the births. Dr. John McKendrick believes "it is the basic right of a man to see his child being brought into the world." McKendrick finds that the father's presence helps the mother relax as well as strengthening bonds between his children and himself.

HANDI-SPOT CLEANERS
9 W. Burnside—383-9712
PICKUP AND DELIVERY SERVICE IN ALL AREAS INCLUDING
Langford, Colwood, Glen Lake, Metchosin, Saanich, Central Saanich
Phone Before 5 p.m. for Same Day Pickup

Marriage Changing, Not Dying Out

LOS ANGELES (AP) — Marriage is not a dying institution but is changing for the better because the old reasons for marrying are dying out, says Jean Stone, who has spent years studying marriages.

"The divorces which are raising the statistics are either of the very young, who married for the old trap of status symbol, or they end marriages of 20 years or longer which have been sour for a long time but were held together for the sake of children," Mrs. Stone said Monday.

She outlines her views in a series, on Marriage as a Deposed Hope beginning this week at the University of California at Los Angeles.

"The reasons for marriage, even in the last generation, were so different from those of today," she said. "A girl stayed in her family home until she wed — she was expected to get married.

"Not being married imposed some kind of onus on her as a human being.

"Now a young girl frequently takes an apartment as soon as she completes high school and begins her college or working years as an independent entity. She has a chance to discover exactly who she is all by herself."

Retardation On Agenda

General learning disorders and reading retardation will highlight the sixth annual neuropsychology workshop sponsored by the University of Victoria psychology department March 13 and 14.

Guest speakers will include Dr. Charles Strother, director, Child Development and Mental Retardation Centre, University of Washington, Seattle, and Dr. Frank Benson, neurology department, Boston University and Veterans' Administration Hospital, Boston.

Lovelier You

Flabby Arms Cure

By MARY SUE MILLER

Here's a way to tighten up flabby arms. That's the type that carries excess weight and insufficient muscle tone. The fault was once considered a mark of age, but that's not necessarily so. Women who take updated care of themselves can put off the trouble indefinitely.

Care in this connection means keeping your weight normal and the muscles exercised. A wise woman would turn her attention to both projects before her 30th birthday. Backsliders, however, are never too old to begin such a regimen.

In addition, corrective exercise is needed to firm already lax muscles and skin. Like so:

● Stand erect, with arms outstretched at shoulder level. Drop hands so that wrists curve and fingers fall gracefully. Keeping elbow joints relaxed, slowly raise arms about four inches and turn hands upward. Then lower arms to shoulder level, dropping hands. Repeat 10 times without pause and then relax.

● In same starting position, raise arms 12 inches above shoulder level and drop them 12 inches; turn hands as before. Twenty repeats.

As you will soon discover, the routine alternately tenses and relaxes the muscles, an action that is tonic to them. Do work for strong tension. Relaxation takes care of itself. But of course!

The Newest Eye-Openers in
Minute Eye Makeup
by Helena Rubinstein

Just in! Four marvelous innovations for eyes in a hurry to be beautiful! First—two soft new eye-widening colours, **Sea Blue** and **Navy Green** in **Automatic Minute Eyeliner** (the liner with the sable brush that really works). Next, new **Minute Eye Makeup Remover** that actually floats off all your eye makeup in seconds. Then, a new knockout style in **Minute Lashes,** the world's easiest to apply with the exclusive Lash Applicator. And finally, a new kit of **Minute Lash Shampoo** to clean, condition, revitalize false lashes. Open your eyes today to these take-a-minute delights from Helena Rubinstein.

New Minute Lash Shampoo— For false eyelashes. Complete with bath cup and brush. 2-oz. bottle **3.00**

New Automatic Minute Eyeliner — Each **5.00**
Refill—Each **2.50**
Black, dark brown, taupe, navy blue, sea blue, navy green.

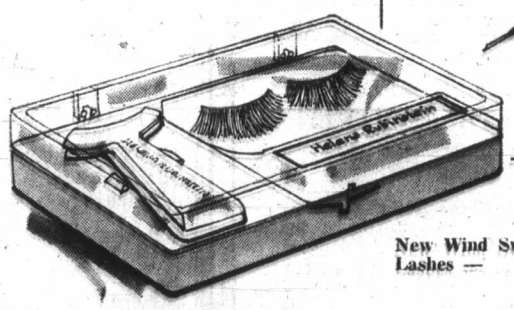

New Wind Swept Minute Lashes — Kit **9.00**

New Minute Eye Makeup Remover — 2-oz. bottle **2.50**

Cosmetics, Main Floor

Store Hours Daily 9:30 a.m. to 6:00 p.m.
Thursday and Friday 9:30 a.m. to 9:30 p.m.
BUYLINE 388-4373

EATON'S
THERE'S MORE FOR YOU DOWNTOWN

WELLBURN'S
PANDORA AT COOK STREET
Save
WE SELL FOR LESS

CROSS RIB BLADE ROAST lb. 89¢
R.T.E. WHOLE HAMS ½'s or ¼'s lb. 59¢
FLORIDA GRAPE-FRUIT 10 for 1.00
CAL. NEW RED POTATOES 4 lbs. 49¢
SNOVALE FROZEN PEAS, CORN MIXED VEG. 2-lb. bag 39¢
KING SIZE FAB 1.09
KELLOGG'S CORN FLAKES Giant 24-oz. RICE KRISPIES Giant 17-oz. 59¢
BURN'S VEGETABLE OIL 32-oz. 69¢
SUNLIGHT LIQUID DETERGENT 32-oz. 69¢

SEE... LOW COST ADVERT.
FOR MORE SPECIALS
WELLBURN'S

We Reserve the Right to Limit Quantities
Open Thursday and Friday Until 9 p.m.

Failed Him as Mother, Woman Tells Court

Liberal Approach

Kay Stoddard, 18, is one of first teenagers to be elected an elder in a United Presbyterian church in Kansas. Miss Stoddard, a high school senior in Liberal, Kansas, is shown with Rev. William Sebring after her ordination which took place Sunday.—(AP)

By BRUCE LOWTHER

"If anybody should be here pleading guilty, it should be I . . . I failed him as a mother," a weeping woman from Montreal said Tuesday in Victoria Provincial Court.

Mrs. Rita Barnard was speaking from the witness box to Judge William Ostler about her son, Vaughn Paul Barnard, 19, of 1531 Elford, who had just pleaded guilty to a Saanich charge of possession of heroin on the night of Feb. 22-23.

"I feel profoundly sorry for you," the judge replied, "but I don't think you should saddle youself with the blame for his turning to heroin."

In Hospital

A Saanich policeman said Barnard swallowed a pink-colored balloon when a car was checked late Feb. 22 at Shelbourne and McKenzie. Shortly after midnight, in hospital, Barnard was induced to vomit and 21 capsules of heroin were taken from the balloon.

Prosecutor John Macintyre then said Mrs. Barnard had come from Montreal to speak to the court. Before she did, Ostler asked the son if he wanted her to be called and Barnard replied, "Yes, sir."

The sobbing mother said her husband had died seven years ago and "it was I two years ago who drove him (her son) away from his home" by saying he was the cause of her problems.

His Misery

"If I had been a better mother, he wouldn't be here," she said. "It's not his fault, it's mine. He's really a wonderful boy. I just didn't treat him right."

Mrs. Barnard added: "I didn't see his unhappiness and his misery at losing his father . . . It's only now that I realize the result of my stupidity."

Ostler said she was "a very persuasive advocate" and added he was "sorry for the agony you have suffered." He remanded Barnard to March 11 for a pre-sentence report and sentence.

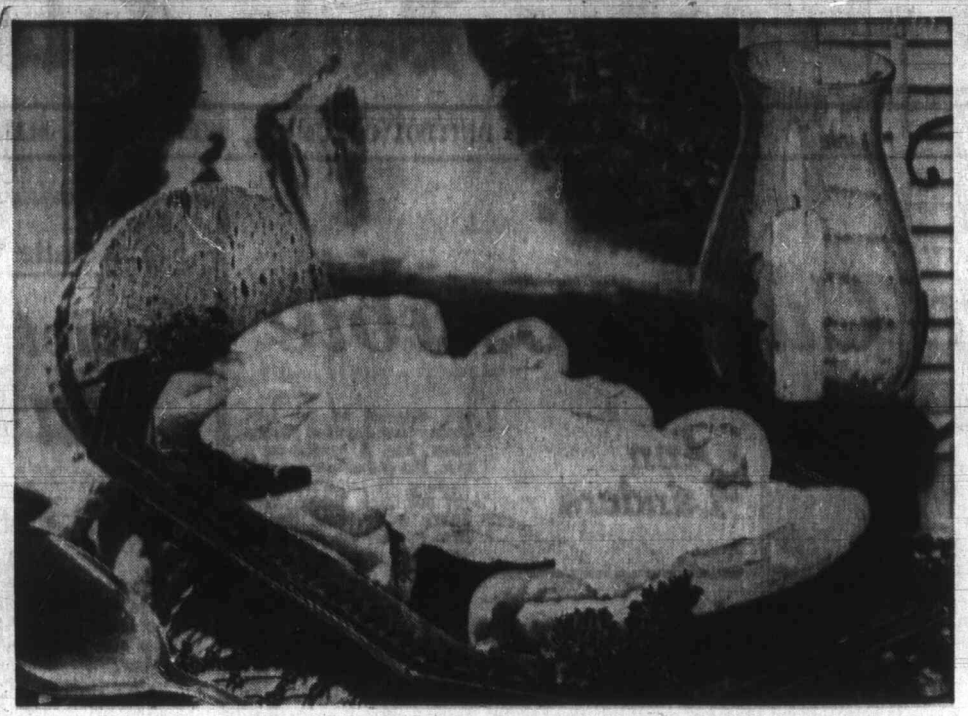

Why not broiled salmon steaks for Lent?

Cooking with Dorothy Wrotnowski

Fish Made Fabulous With Proper Buying

Now that Lent is here you can be on your way to serve fabulous meals starring fish. Serve freshly-caught fish if possible.

Fish can be delicious if you keep a few rules in mind. If you aren't lucky enough to have a fisherman in the family, follow these pointers when buying at the market. Look for firm, springy flesh, tight scales, shiny skin and most important, a mild, characteristic odor.

When you get the fish home, wash it under cold running water and dry well, then store it losely wrapped in refrigerator and cook within one day. If you must rely on frozen fish, store it, well wrapped, in the freezer. Don't keep it longer than three months. Cook the fish in its frozen state whenever possible. If it is necessary to thaw the fish, do so in the refrigerator . . . thawing at room temperature causes sogginess and loss of texture.

Fish cooking should be simple and quick. Fish is tender before it is cooked. Cooking simply sets the protein and brings out the flavor. Cook fish quickly at a high temperature to retain its delicate flavor and juiciness. Overcooking toughens fish, dries it out and spoils the flavor. Generally, allow 10 minutes cooking time per inch of thickness. If the fish is frozen, double cooking time.

Broiling is one of the easiest ways for cooking fish steaks. For best results, steaks should be three-quarters to one inch thick.

BROILED SALMON STEAKS WITH SAUCE

2½ pound salmon steaks, ¼ cup melted butter, 1 teaspoon salt

Place steaks on greased broiler pan. Combine butter and salt. Brush steaks with half the mixture. Place steaks three inches away from heat. Broiled four to five minutes. Turn, and brush remaining butter and salt mixture and broil three to four minutes longer or until fish flakes easily with a fork. Remove to heated platter and pour hot sauce over fish.

SAUCE FOR SALMON STEAKS

One-third cup mayonnaise or salad dressing, 3 tablespoons flour, 1 teaspoon salt, 1¾ cups milk, 1½ teaspoons grated lemon rind, 2 tablespoons lemon juice, 1 hard-cooked egg, separated.

Combine mayonnaise, flour and salt in saucepan, Gradually stir in milk. Cook over medium heat stirring constantly until smoothly thickened and mixture comes to a boil. Add lemon rind and juice. Chop egg white and fold into sauce. Pour sauce over broiled salmon steaks and sprinkle sieved egg yolk over top. Serve five to six.

LEMON PARSLEY TROUT

Two pounds dressed trout, 1 teaspoon salt, ½ cup soft butter, 2 tablespoons lemon juice, 2 tablespoons chopped parsley, salt and pepper.

Cream butter. Gradually beat in lemon juice. Add parsley. Season to taste with salt and pepper.

Preheat oven to 450 degrees. Measure thickness of fish. Spread lemon parsley butter inside body cavity and over surface of fish. Sprinkle with one teaspoon salt. Wrap fish in foil sealing tightly. Place in a shallow two-quart baking dish and bake in preheated oven approximately 15 minutes per inch of thickness. Unwrap and serve with remaining lemon parsley butter.

Canned B.C. salmon can be used in a number of easy to prepare delicious soups and casseroles as well as salads.

SALMON BISQUE

1 can (7¾ ounces) B.C. salmon, 2 tablespoons sherry, 1 can (10 ounce) each of green pea soup, tomato bisque soup, 1 can (10 ounce) 10 or 15 per cent cream, to include reserved salmon liquid, ½ teaspoon salt, ¼ teaspoon pepper.

Drain salmon, reserving liquid to measure with the cream, and flake. Remove skin and bones. Place in a small bowl and add sherry. Soak for five to 10 minutes. Mix green pea and tomato bisque until smooth. Add cream and salmon liquid slowly. Add salmon soaked in sherry. Heat and stir, but do not boil. Season. Garnish with chopped, ripe olives.

SALMON AND EGG BOAT

2 cans (7¾ ounces) B.C. salmon, 1 loaf French bread, 4 tablespoons melted butter or margarine, 6 hard cooked eggs, shelled and chopped, ¼ cup chopped celery, 2 tablespoons finely sliced gherkins, pepper and salt to taste, salad dressing to moisten.

Flake salmon including juice, but remove skin and bones. Cut a thin slice lengthwise from top of French bread. Scoop out inside, leaving a boat shaped shell about one quarter inch thick. Brush shell and top with melted butter or margarine. Place on cookie sheet, toast in oven at 375 degrees for five minutes. Combine eggs, celery, gherkins and seasonings. Add salad dressing to moisten. Add salmon and mix lightly. Spoon into loaf shell. Replace top. Wrap in foil. Bake at 375 degrees for 30 minutes, unwrap and slice crosswise and serve. Makes about six servings.

A la Snowdon

Space Age Bath

LONDON (UPI) — Lord Snowdon, Princess Margaret's husband, has designed a space age bathroom which needs no towels.

The clover-shaped room, which went on display at a home exhibition Tuesday, has two cubicles. One is a shower cubicle with hot water jetting out and soap bubbles floating up from the floor. In an adjoining cubicle, jets of hot air dry the bather.

Princess Margaret had a preview of the exhibit Monday and said of her husband's design: "I like it and I'm going to tell him so."

Snowdon was in New York on business.

Advertisement

"Love Me, Love My Wrinkles."

It's a lot to ask of even the most devoted husband. And why should you now that there's such an easy way to help eliminate aging lines and wrinkles. Incredibly effective and completely safe, this beautiful discovery is aptly named 2nd Debut. What you do is gently smooth on 2nd Debut morning and night. In about a week you'll begin to see results: wrinkles fade away as 2nd Debut feeds your skin with the moisture it's been thirsting for. 2nd Debut in CEF 600 or 1200 double strength is at your pharmacy and department store. Can you honestly afford not to try it.

Lila Hamilton
Beauty Consultant

Whole Pack Again At Annual Banquet

For the fourth consecutive year, 2nd Garry Oak Cub pack, St. Michael's School, had 100 per cent attendance at the recent annual father and son banquet, held in the school gymnasium.

The banquet this year commemorated the birthday of Lord Baden Powell, founder of the Scout movement, and was the occasion of awarding of stars and badges earned by pack members. Presentation of awards was made by J. H. Humble, assistant regional commissioner in charge of training.

Cubs and their leaders entertained the guests with games and skits.

Why Are Children Drowning in Toys?

By PATRICIA McCORMACK

NEW YORK (UPI) — Ten years ago, Americans spent $838 million a year for toys. Last year, the toy bill registered $2.2 billion — and then some.

Inflation accounts for some of the increase in the toy bill but not all of it. Clearly, contemporary children are the possessors of greater numbers of toys or at least more expensive ones.

The prospect that today's boys and girls may be drowning in toys when compared to the children of yesteryear and children of other nations came up the other day during a symposium sponsored by U.S. toy manufacturers.

The toys included old and new rocking chairs, dolls, things with wheels, rattles, blocks, boats.

The Climate

"For many years sociologists have said that toys reflect the climate, the enviroment of the present, reflect things of importance to adults of that time," a doctor said.

The correspondents agreed the old toys represented a time when things made by hand had great value, a time when poor families relied on grandfather or father to make boats and rockers, a time when even wealthy families found value in making a rag doll for little girls.

And, of course, a time when children had just a few toys instead of so many.

Mrs. Elena Nielsen, correspondent for Reflex newsmagazine of Denmark, said the old and the new can be explained by looking at an antique metal bank and then at a plastic one shaped like a shoe and 24 inches high.

Noise Factor

"Does it mean," she asked, "that money is so worthless today that you've got to collect a lot of it to make it matter?"

Moursi Rajaa, correspondent for Al-Hayat of Beirut, Lebanon, maintained the bigness of contemporary American toys, coupled with the fact that so many of them make noise when played with, says something.

He didn't say the "something" was that bigness and noise have great value with contemporary adult Americans.

But if what the sociologists say about toys reflecting adult values is true, his statement spoke for itself.

From Paris

Mrs. Anne Tuckerman, representing Le Monde of Paris, was pleased to see contemporary toys displayed didn't include a lot of guns. There were space era toys and she interpreted this as a healthy sign, saying:

"It may indicate the young are less interested in weaponry."

Mrs. Nielsen found laudatory also youth's interest in nature and their less pompous way of celebrating holidays and in their approach to life. She made the statement as she commented on plastic, colorful Christmas decorations.

'Not Natural'

"I was horrified the first Christmas I was here to see wreaths on doors," she said. "At home that represents someone died. And then when I was exposed to the plastic decorations and the heavy use of lights, I found Christmas not natural, stiff. The young in America are right. It is time to look to nature."

Mrs. Nielsen said contemporary America toys indicate to her that the children play a lot by themselves and not much with parents participating in the play.

"I think television being so big here has something to do with it and that the commercials tempt the children," she said. "In Europe it is not so and in my country parents and children have more time to play games."

Jilted Lovers

HONG KONG (AP) — More teenagers than adults committed suicide in Hong Kong last year and most of them were jilted lovers, the Good Samaritan organization reported. It gave no figures.

Minority

VATICAN CITY (AP) — A Vatican spokesman reported that of the 4,000 persons who work for the Vatican and its departments in Rome, 90 are women.

Clubs and Societies

Annual Lunch Slated By Pearkes Auxiliary

Women's Auxiliary of G. R. Pearkes Clinic For Handicapped Children will hold its annual smorgasbord lunch from 11 a.m. to 1 p.m., today at Royal Canadian Legion Hall, 1616 Blanshard.

□

Birthday

Marigold Senior Citizens club will celebrate its third birthday from 1:30 to 4 p.m., Thursday at Marigold Scout Hall, 500 block Marigold Road.

□

Travel Talk

Advice to young people on low-budget travel abroad will be the subject of a special travel seminar to be held by Canadian Youth Hostels Association at 7:30 p.m., Thursday in the upper lounge of Student Union Building at University of Victoria. Seminar is open to the public.

□

Clinic Meets

Minister of Rehabilitation Philip Gaglardi will be the speaker at the annual meeting of G. R. Pearkes Clinic For Handicapped Children to be held at 8 p.m., Thursday at the clinic, 3970 Haro Road.

□

Friends

Friends of Mount St. Mary Hospital will meet at 10 a.m., Friday in the hospital activity room.

□

Sale Set

St. Dunstan's Anglican Church Women will hold a rummage sale at 11 a.m., Friday at the Elks Home, 732 Cormorant.

□

Pensioners

Canadian National Railway Pensioners Association will hold a meeting at 2 p.m., Friday at St. John Ambulance Hall, 941 Pandora.

Blaiberg's Widow Marries Israeli

TEL AVIV (AP) — Eileen Blaiberg, whose late husband Philip was Dr. Christiaan Barnard's second heart transplant patient, has married Herbert Blum, a retired Israeli government official, rabbinical sources say. The sources said Monday the ceremony took place last week in the Mediterranean resort of Netanya. Blaiberg died Aug. 17, 1969, at 50. He lived 563 days after the transplant operation.

Show how special the occasion really is! SEND FLOWERS from THE ISLAND FLORIST 745 FORT 383-0743

VICTORIA Fabric Shop LTD

The "New Look" in SPORTS COTTONS
Vibrant color combinations with co-ordinating plains, 45" wide $1.79
COTTON KNITS
A must for '71. Multi-colored stripes, 60" wide $3.29
JACQUARD WEAVES
70" wide $4.98
POLYESTER AND COTTONS
Mini-striped and plains. 60" wide $5.98

● Drapery Lining ● Rods ● Pleating Kits and all other accessories ● Fabrics ● Draperies ● Trimmings
HOURS: Daily Monday thru Saturday, 9 a.m. to 5:30 p.m.
1218 BROAD STREET 382-8541
(Between Yates and View)

In Our 68th Year
Saba Bros Limited
THERE'S MORE FOR YOU DOWNTOWN
1130 Douglas St., Phone 384-0561

Burlington Cameo
Annual Sale
Pantyhose and Stockings
20% Takeoff
(March 3rd to 13th, inclusive)

Pantyhose
● Bikini ● Sandal Foot ● Luxury Sheer — Reg. 2.50 pair — 2 pairs for $3.95 pr. 2.00
● Regular ● All Sheer ● Double Mesh ● Opaques ● Tall Girl — Reg. 2.00 pair — 2 pairs for $3.10 pr. 1.60
● Plain Knit — Total Support Reg. 5.00 pair — 2 pairs for $7.75 pr. 4.00
Pantyhose shades in Burnt Ember, Sunspice, Bright Navy, Black, Vicuna, Caress, Pink Sand, Cordovan. Sizes Small, Medium, Long, Extra Long.

Stockings
● Super Support, Lycra and Nylon; reg. 4.95 pair — 2 pairs for $7.75 pr. 3.95
● Just Fabulous; reg. 1.50 pair — 4 pairs for $4.75 pr. 1.20
● 30 Denier Mesh, Banlon top; reg. 1.50 pair — 4 pairs for $4.75 pr. 1.20
Stocking colours in Caress, Sunspice and Fawn. Sizes 8½ to 11½; Support Hosiery sizes, 1, 2, 3, 4 (8½ to 12).

CHARGE IT! New accounts opened in minutes.

la Snowdon

Space Age Bath

NDON (UPI) — Lord lon, Princess Margaret's nd, has designed a age bathroom which no towels.

clover-shaped room, went on display at a exhibition Tuesday, has ubicles. One is a shower le with hot water jetting nd soap bubbles floating rom the floor. In an ing cubicle, jets of hot y the bather.

ncess Margaret had a w of the exhibit Mon- nd said of her husband's n: "I like it and I'm to tell him so."

wdon was in New York siness.

vertisement

"Love Me, e My Wrinkles."

a lot to ask of even the devoted husband. And should you now that s such an easy way to eliminate aging lines wrinkles. Incredibly ef- ve and completely safe, beautiful discovery is y named 2nd Debut. at you do is gently oth on 2nd Debut morn- and night. In about a you'll begin to see re- wrinkles fade away as Debut feeds your skin the moisture it's been ting for. 2nd Debut in 600 or 1200 double ngth is at your phar- y and department store. you honestly afford not y it.

Lila Hamilton
Beauty Consultant

00 ted

30 Douglas St., hone 884-0561

Cameo Sale ockings Takeoff nclusive)

2 pairs for $3.95 pr. 2.00

2 pairs for $3.10 pr. 1.60

2 pairs for $7.75 pr. 4.00

t Ember, Sun- Vicuna, Caress, es Small, Me-

2 pairs for $7.75 pr. 3.95

4 pairs for $4.75 pr. 1.20

4 pairs for $4.75 pr. 1.20

, Sunspice and Support Hos- to 12).

pened in minutes.

MIGHTY MONEY SAVERS!

• CANADA CHOICE, CANADA GOOD BEEF •

Blade Roast Blade Bone Removed ..... lb. 85¢

Pot Roast Boneless Plate and Brisket ..... lb. 79¢

Prime Rib Roast ..... lb. 99¢

MAPLE LEAF **WIENERS** Bulk, lb. ..... 49¢

MAPLE LEAF **BOLONGA** By the piece, lb. ..... 39¢

MAPLE LEAF **SIDE BACON** lb. pkg. ..... 79¢

FLETCHER'S **DINNER HAMS** Fully Cooked, lb. $1.39

FRESH **GROUND BEEF** lb. ..... 69¢

RIB STEAKS lb. $1.09

★ NEW ZEALAND FROZEN LAMB ★

Lamb Shoulder Square Cut. Half or Whole. ..... lb. 49¢

Leg-o-Lamb Whole or Butt Half ..... lb. 89¢

MEATY LOIN PORK **Spareribs** lb. 69¢

KRAFT **Miracle Whip Salad Dressing** 32-oz. jar 59¢

SWIFT'S **PREM Luncheon Meat** 12-oz. tin 49¢

Fresh for Flavor

LARGE JUICY **Oranges** 8 lbs. $1.00

CALIFORNIA No. 1 **ASPARAGUS** ..... lb. 59¢

CALIFORNIA No. 1 **LETTUCE** Firm, Green Heads ..... 2 for 35¢

MIX OR MATCH **RADISHES and GREEN ONIONS** 2 bchs. 29¢

Sensational Offer! Porcelain CHINA DINNERWARE

4 PIECE PLACE SETTING ONLY 99¢ WITH $7 FOOD PURCHASE

A DIFFERENT UNIT ADDED EACH WEEK

Week 8—Tea or Coffee Pot, $1.99

KRAFT **Cheese Slices** Singles 8-oz. pkg. 39¢

SALADA **Tea Bags** 120s pkg. $1.39

SEALORD **Flaked Tuna** 2 6½-oz. tins 89¢

HI-C **Fruit Drinks** 3 48-oz. tins 89¢

LIBBY'S **Tomato Juice** 5 19-oz. tins $1.00

MALKIN'S PURE **Apple Juice** 3 48-oz. tins 89¢

BETTER BUY **Pure Lard** lb. pkg. 15¢

BETTER BUY **Peanut Butter** 48-oz. $1.09

DUTCH OVEN **Flour** 20-lb. bag $1.19

ENERGY **Dog Food** 6 26-oz. tins $1.00

FREE HOCKEY TICKETS!
COUGARS vs. PENTICTION
SATURDAY, MARCH 6th
SHOP-EASY WILL EXCHANGE ONE TICKET FOR A LABEL FROM ANY MALKINS, SEALORD, SEVEN FARMS OR OTHER WESTFAIR FOODS PRODUCT
DETAILS AT YOUR NEAREST SHOP-EASY STORE

FREE AT SHOP-EASY! COMPUTER MENU RECIPES

KRAFT **VELVEETA CHEESE** lb. pkg. 79¢

KRAFT **CHEEZ WHIZ** 2 lb. jar $1.49

KRAFT **ORANGE MARMALDE** 24-oz. jar 69¢

MOM'S MARGARINE 3 lb. pkg. 79¢

CHINA LILY **CHOP SUEY VEGETABLES** 2 20-oz. tins 89¢

CHINA LILY **SOYA SAUCE** 2 5-oz. jars 49¢

HUNT'S **TOMATO SAUCE** 2 7¼-oz. tins 29¢

RUPERT **FISH and CHIPS** Cod. 20-oz. pkg. 59¢

BAKER'S **CHOCOLATE CHIPS** 12-oz. pkg. 49¢

LIBBY'S **CREAM CORN** 5 14-oz. tins $1.00

MALKIN'S **SPAGHETTI** 6 14-oz. tins $1.00

MALKIN'S **PINEAPPLE** Sliced, Crushed, Tid Bits 5 14-oz. tins $1.00

HUNT'S **TOMATO CATSUP** 2 11-oz. btls. 39¢

HUNT'S **TOMATO SAUCE with ONIONS MUSHROOMS, CHEESE** Mix or Match 2 7¼-oz. tins 29¢

PRICES EFFECTIVE: WED., MARCH 3 TO SAT., MARCH 6
WE RESERVE THE RIGHTTO LIMIT QUANTITIES

STORE LOCATIONS:
Shelbourne Plaza
2187 Oak Bay Ave.
Colwood Plaza
Sooke Village
230 Cook St.
Cadboro Bay Village

SHOP-EASY
A CANADIAN COMPANY

Westfair Affiliate

386-2121

CLASSIFIED ADVERTISING

Vancouver Island's Largest Shopping Centre in Print

386-2121

Circulation, 383-0725
Sports, 383-7090

TELEPHONES AFTER HOURS
11:30 p.m. to 7 a.m.
Editorial, 383-4500
383-8300

BOX REPLIES

All replies to private box numbers available from 8:00 a.m. to 6:00 p.m. Monday to Friday inclusive.

* * *

OFFICE HOURS

Classified Counter, 8:00 a.m. to 6:00 p.m. Business Office, 9:00 a.m. to 5:30 p.m. Monday to Friday inclusive.

CLOSED SATURDAY

* * *

TELEPHONE HOURS

8:00 a.m. to 8:00 p.m. Monday to Saturday inclusive.

* * *

CLASSIFIED COPY DEADLINES

Regular classified advertisments may be placed at the counter, 8 a.m. to 5:00 p.m. on the day prior to publication. Monday to Friday inclusive. By telephone, 8:00 a.m. to 5:00 p.m. Monday to Saturday inclusive.

All classified semi-display copy must be in the possession of Victoria Press Ltd., 2631 Douglas Street, by 4:00 p.m. on the day prior to publication, with the exception of that copy for Sunday Colonist must be in by 4:00 p.m. Friday.

FULL COVERAGE CLASSIFIED RATES

AGATE TYPE ONLY

On day 8c per word per day.
Three consecutive days, 7c per word per day.
Six consecutive days, 6c per word per day.
Agate headings and white spaces can be charged at the word rate (5 words per line).
Minimum advertisement 10 words and $1.00.
Each initial, sign, group of figures and abbreviation counts as one word.

All ads requiring a style other than that mentioned above will be charged by the measured agate line (14 agate lines equal 1 inch).
One day 38c per line, $5.32 inch.
Three consecutive days, 33c per line, $4.62 inch.
Six consecutive days, 28c per line, $3.92 inch.
National rate 43c line per day.
Ten per cent surcharge if more than one size type is used.

Birth Notices, $2.00 per insertion.
In Memoriam notices, Cards of Thanks, Death and Funeral Notices, not exceeding 12 lines, $3.25 first insertion and $2.40 subsequent insertions. Each additional line, 33c daily.

Births, Deaths, In Memoriam Notices, Cards of Thanks not accepted by telephone.

SUBSCRIPTION RATES

Wherever carrier service is maintained, $8.00 per month.
By mail: Canada, $3.50 per month, $10.00 per three months, $39.00 per year. United States, $4.00 per month. Sunday only: Canada, 25c per copy, $13.00 per year United States, 30c per copy, $15.60 per year; Commonwealth and foreign rates upon request.
Mail subscriptions are payable in advance.
Authorized as second class mail. Post Office Department, Ottawa.
Member Audit Bureau of Circulations.

TERMS OF PUBLICATION

The Victoria Press Ltd. shall not be liable for no-insertion of any advertisement beyond the amount paid for such advertisement.

In the event of an error occurring the liability of Victoria Press Ltd. shall not exceed the charge for the space actually occupied by the item in question.

All claims on error in publication shall be made within 12 hours thereafter and if not made shall not be considered. No claim will be allowed for more than one incorrect insertion nor for errors not affecting the value of the advertisement.

All estimates of cost are approximate. Advertisers will be charged with space actually used.

All advertising copy will be subject to the approval of the Victoria Press Ltd., who reserve the right in its sole discretion to classify, reject or insert copy furnished.

Advertisements must comply with the British Columbia Human Rights Act which prohibits any advertising that discriminates against any person because of his race, religion, sex, colour, nationality, ancestry or place of origin, or because his age is beween 44 and 65 years, unless the condition is justified by a bona fide requirement for the work involved.

While every endeavor will be made to forward replies to box numbers to the advertiser as soon as possible, we accept no liability in respect of loss or damage alleged to arise through either failure or delay in forwarding such replies, however caused, whether by negligence or otherwise.

CIRCULATION REPRESENTATIVES

Duncan, Chemainus
P. J. Rogers 746-6181
Lake Cowichan, P. Edwards 749-6771
Ft. Alberni, Mrs. A. Nilson 723-8312
Nanaimo, R. Lakey SK 3-2766

United States Representatives
MATHEWS, SHANNO AND CULLEN, INC.
New York, Boston, Chicago, Detroit, Philadelphia, Pittsburgh, Cleveland, Syracuse, Charlotte, Atlanta, Cincinnati.

DUNCAN BUREAU

262 Station Street (Hamilton Electric Building). Office and telephone hours 1 p.m. to 5 p.m. Monday to Friday, inclusive.
PHONE DUNCAN 746-6181

CLASSIFIED SERVICE FOR DUNCAN COWICHAN VALLEY CHEMAINUS RESIDENTS
Classified Ads phoned in to our Duncan office 746-6181 before 3:30 p.m. will appear in the following day's papers.

PHONE DIRECT 386-2121 TO PLACE YOUR CLASSIFIED AD

1 BIRTHS

BUTTS — Born to Mr. and Mrs. R. A. Butts, 554 Vincent Ave., at St. Joseph's Hospital, on February 26, 1971, a son, Roderick Martin Colin, 6 lbs. 10 ozs. (Insured). Our thanks to Dr. Heffernan and staff.

JOHNSTON — Born to Mr. and Mrs. P. L. Johnston, 4056 Magdelin Street, Victoria, at the Royal Jubilee Hospital, on February 27, 1971, a son, Laurence Gordon Paul, 7 lbs. 11 ozs.; a brother for Michael.

PENRICE — Barrie and Janet (nee Johns) are happy to announce the arrival of their baby girl on February 27, 1971, at St. Paul's Hospital, Vancouver, B.C. Proud grandparents are Mr. and Mrs. Leslie Johns, 4700 Cordova Bay Rd., Victoria, B.C.

RUFFOLO — Born to Marie and Lois Ruffolo, (nee Jenvey) 3140 Admirals Road, Victoria, at St. Joseph's Hospital, on February 25, 1971, 7:08 p.m., a daughter, 8 lbs. 3½ ozs., Fiumena, a little sister for John.

5 DEATHS, FUNERALS

BRICE—In Victoria, B.C., on February 28th, 1971, Mr. Frederick Brice, of 1011 Princess Ave., born in Wellington, Somerset, England, 1889—Survived by his wife, Eliza Mary Brice, and his family, Bill and Marion Brice, Victoria; Joan and Craig Litster, Victoria, Miriam and Keray Jones, Victoria, George and Barbara Brice, Vancouver, Bud and Leona Brice, Victoria; also 3 sisters in England and 1 sister in Toronto; 18 grandchildren, 1 great grandchild. Service will be held in the Sands Mortuary Limited "Memorial Chapel of Chimes" on Wednesday, March 3rd, 1971, at 3:00 p.m., Archdeacon A. E. Hendy officiating. Cremation. Flowers gratefully declined.

HARVEY—Suddenly on Feb. 28, 1971, Frank D. Harvey, of 911 Leslie Drive, aged 74 years. Survived by his loving wife, Emily; 3 daughters, Mrs. R. J. (Alice) Grant, Mrs. S. E. (Frances) Robertson and Mrs. E. R. (Rasmila) Gibbons, all of Victoria; 5 grandchildren and 1 great-granddaughter; also a brother, Robert James Harvey, Vancouver. He served with the R.C.N. in World Wars 1 and 2.
Funeral service Wednesday at 3:30 p.m. in HAYWARD'S FUNERAL CHAPEL, 734 Broughton St., Rev. Bruce Molloy officiating. Cremation. Donations to the Shrine Crippled Children's Hospital would be appreciated.

CLASSIFICATION INDEX

VITAL STATISTICS
1 Births
5 Deaths and Funerals
8 Cards of Thanks
9 In Memoriam
10 Funeral Directors

NOTICES
11 Monumental
12 Announcements
13 Coming Events and Meetings
16 Catering, Banquet and Reception Rooms
17 Restaurants
18 Places To Visit
20 Lost and Found

EMPLOYMENT
25 Male Help Wanted
25 Male or Female Help Wanted
26 Female Help Wanted
27 Teachers Wanted
29 Situations Wanted Male
30 Situations Wanted Female
31 Situations Wanted Male or Female

BUSINESS SERVICES AND DIRECTORY
36 Business Services and Directory

PERSONAL SERVICES
32 Trade Schools
33 Bands, Musicians and Orchestras
38 Travel
39 Personals
40 Business Personals
42 Education
43 Dancing
71 Music Teachers

MERCHANDISING
60 Fuel
63 Timber
65 Building Supplies
70 Musical Instruments
77 Motorcycles
78 Bicycles
80 Boats and Marine
83 Aeronautical
92 Sporting Goods
93 Stoves and Furnaces
96 Cameras, Supplies and Photo Finishing
97 Furniture
98 TV, Stereo, Radio Sales
99 Groceries, Meat and Produce
100 Miscellaneous for Sale
103 Miscellaneous Wanted
109 Miscellaneous to Rent
112 Wanted to Rent, Miscellaneous
115 Swaps
117 Antiques
119 Florists
120 Garden Supplies
125 Pets and Supplies
127 Chicks, Poultry, Hatching Eggs, Supplies
128 Livestock and Supplies
130 Heavy Equipment, Machinery
135 Farm Implements

AUTOMOTIVE
150 Cars for Sale
151 Foreign Import and Sports Cars
152 New Car Directory
154 Trucks and Buses
156 U-Drives and Auto Washing
158 Tires
160 Parts, Accessories
162 Auto Repairs, Service and Towing
164 Auto Body Work and Painting
168 Cars and Trucks Wanted
169 Campers and Trailers
169 Mobile Homes and Parks

ACCOMMODATION
175 Hotels
178 Summer Resorts
181 Tourist Accommodation
185 Convalescent and Rest Homes

RENTALS
190 Room and Board
191 Room and Board Wanted
193 Rooms to Rent
194 Rooms Wanted
197 Housekeeping Rooms to Rent
199 Housekeeping Rooms Wanted
200 Apartments to Rent, Unfurnished
201 Apartments to Rent, Furnished
203 Apartments Wanted
206 Duplexes to Rent
207 Duplexes Wanted to Rent
210 Houses to Rent, Unfurnished
211 Houses to Rent, Furnished
212 Houses Wanted to Rent
215 Halls, Warehouses, Stores and Offices to Rent

FINANCIAL
155 Automobile Financing and Insurance
230 Personal Loans and Insurance
233 Mortgage Loans and Insurance
234 Mortgages for Sale
235 Wanted to Borrow

REAL ESTATE
240 Business Opportunities
241 Business Opportunities Wanted
244 Revenue Property
245 Revenue Properties Wanted
247 Commercial or Industrial Properties
250 Houses for Sale
253 Country Homes and Properties
256 Waterfront Properties
259 Condominiums for Sale
263 Garages for Sale, Rent, Wanted
265 Houses Wanted to Buy
268 Listings Wanted
270 Exchange Real Estate
271 Lots for Sale
273 Property for Sale
274 Property Wanted
280 Acreage for Sale and Wanted
285 Up-Island Properties
290 Farms for Sale and Wanted
293 Gulf Islands Properties
295 Listings Cancelled

NOTICE OF COPYRIGHT

Full, complete and sole copyright in any advertisement produced by Victoria Press Ltd. is vested in, and belongs to, Victoria Press Ltd.; provided, however, that copyright IN THAT PART AND THAT PART ONLY of any such advertisement consisting of illustrations, borders, signatures or similar components which is, or are, supplied to Victoria Press Ltd. by the advertiser in the form of engravings, matrices, casts, etc., and incorporated in said advertisement shall remain in and belongs to the advertiser.

8 CARDS OF THANKS

We desire to thank our friends for their kindness, words of sympathy, and floral offings, in our late bereavement. — Mrs. Mary Cavell, Mrs. Frances Bertram.

9 IN MEMORIAM

MORRISON — Christina (March 3, 1969) and Robert Morrison (Dec. 24, 1954). In loving memory of Granny and Grampa.

Memory drifts to scenes long past,
Time rolls on, but memories last;
Love's remembrance outlasts all!
We mourn for them in silence,
No eyes can see us weep,
But many a silent tear is shed
While others are asleep.

"Lovingly remembered always."
Granddaughter Janey (your Chuchsala) and family.

10 FUNERAL DIRECTORS

McCALL BROS. Funeral Chapels
1400 Vancouver Street
385-4465 — 385-4466 — 385-4467
Conveniently Located Floral Chapel and Private Chapels
Plenty of Free Parking Directly Opposite
WEDNESDAY
LANGRIDGE, Mrs. Edith M. 10:15 a.m.—FAMILY CHAPEL.
HUDSON, Mr. Edward 1:15 p.m.—FLORAL CHAPEL.
SELMAN, Mrs. Susannah 2:00 p.m.—FAMILY CHAPEL.
LYTHE, Mr. George R. P. 2:15 p.m.—FLORAL CHAPEL.
COMBE, Mr. Christopher J. 3:30 p.m.—FLORAL CHAPEL

THOMSON & IRVING Funeral Chapel
Est. 1906 — Formerly of Winnipeg
A Dignified and Understanding Service at Moderate Cost.
PRE-NEED AT NEED
SHIPMENTS
1625 Quadra St. Phone 384-2612

HAYWARD'S CHAPEL
Ready to carry out the family's wishes, quietly, sympathetically, with efficiency and dignity.
386-3505
734 Broughton St.
A. W. FRANCIS, OWNER-MGR.

CHAPLIN'S FUNERAL CHAPEL
Kindness — Courtesy — Service
1156 Fort 384-5812

10 FUNERAL DIRECTORS

Serving Vancouver Island With Dedicated Service at Sensible Prices

SANDS MORTUARY LTD.
'Memorial Chapel of Chimes'
1803 Quadra, Victoria, B.C.
388-5155 - 388-5156 - 383-7511

SANDS "CHAPEL OF ROSES"
9838 Fourth St., Sidney, B.C.
656-2932

WESTWOOD "CHAPEL OF FLOWERS"
No. 1, Newcastle Ave., Nanaimo, B.C. - 753-2032

SANDS "CHAPEL OF HEATHER"
317 Goldstream Ave., Colwood, B.C. - 478-3821

The Sands Family and Associates Since 1912

FIRST MEMORIAL SERVICES
Undertakers for the Memorial Society of B.C. — 384-7041

11 MONUMENTAL

STEWART MONUMENTAL Works Ltd.
ESTABLISHED 1896
Memorial of Distinction
Marble fireplaces and tabletops.
1405 May St. 384-3452

MORTIMER'S MONUMENTS
ESTABLISHED 1877
"The Finest in Craftmanship"
833 David St. — 383-6431

15 COMING EVENTS and MEETINGS

LONDON BOXING and ATHLETIC CLUB
BINGO
Every Wednesday
Club Tango
FREE ADMISSION
(all cards 25c each)
No game less than $20
1 game $200
1 game $100
ALL GOOD NEIGHBOURS 5 EXTRA GAMES
FREE BUS AND PARKING
YOUTH PROJECTS.

WED. NIGHT—7:30 P.M.
VICTORIA OPTIMIST BINGO
VICTORIA BALLROOM
1600 GOVERNMENT ST.
NO GAME UNDER $15

ST. LUKES PLAYERS presents — Austin Steele's "Friends and Neighbours." Directed by Jo Pepper. March 4, 5, 6, 8:15 p.m. St. Luke's Hall, Cedar Hill Cross Roads. Tickets at door. Adults, $1.25, 75c for students.

A BIG BAND DANCE SAT., March 6, 9-12:30, new Italian Hall, Bay Street. Big Band Sound by 14 men. Tickets at Steven's Interiors, View and Quadra or phone 386-3638 after 5 p.m.

VICTORIA CHAPTER No. 17, Order of the Eastern Star will hold a rummage sale, 10 a.m. to 12 noon, March 4th. The Inn, 1528 Cook Street.

GRAND RUMMAGE SALE, FRI., March 5, 12 o'clock, Elk's Home, Cormorant. Saint Dunstans Anglican Church Women.

ATTENTION MEMBERS: SPECIAL general meeting, Victoria Minor Lacrosse Association, at Ingraham Hotel, on March 11, at 8 p.m.

20 LOST and FOUND

LOST: DESPERATELY MISSED by children, in the area of Belmont and Shelbourne on Denman St. 9 weeks old Collie-German Shepherd with brown leather collar, and flea collar. Brown and black with some white. Please return to 1523 Denman St.

LOST: SIAMESE KITTEN, 9 months old. Chocolate point. Cedar Hill-Kiwanis Way area. Reward. 385-7104.

LOST: LADY'S SILVER WATCH. Lake Hill-Parliament Buildings, bus route. 384-4488, 382-6111 local 3608. Reward.

LOST: VICINITY OF VERNON Avenue, male long-haired tabby kitten, 10 months old. Answers to the name "Tabbas". 386-0739.

LOST: FEBRUARY 26, GOLD cuff link at the Commons Blocks or vicinity 1063 Foul Bay Rd. Reward 384-0912.

LOST: BLUE POINT MALE SIAMESE cat in Fairfield area. Reward. Please phone 248-3698.

LOST YOUR PET? — HOMES wanted, found. SPCA. 383-0514.

HAVE YOU LOST YOUR CAT? Homes wanted. CPL, 598-5731.

21 MALE HELP WANTED

ADVERTISEMENTS IN THIS CLASSIFICATION MUST COMPLY WITH THE BRITISH COLUMBIA HUMAN RIGHTS ACT SEE COLUMN 1

FOUR SALESMEN FOR LOCAL manufacturer, 2 for Victoria, 2 for Up-Island, to call on greenhouse managers, garages, service stations, marinas and garden supply stores. Must be reliable bondable and have own car. For interview phone Ed, 382-5321, 8:30-10 a.m., only please Monday-Friday.

PART TIME ONLY
Selling claims for local moving and storage company. Ideal for young or retired person looking for extra income. Experience in office work and meeting public a necessity. Reply in own handwriting to Victoria Press, Box 442.

LEADS, LEADS, LEADS
EXPERIENCED BOOKMEN
We now have sensational lead systems for Vancouver Island. No triflers, please. Phone for appointment 382-4296. 10 a.m. - 12 noon only.

LIFE INSURANCE SALESMAN
Required immediately. Previous selling experience helpful, but not necessary. Must be bondable. Excellent salary, plus commission and fringe benefits. For appointment please call 388-6681, 9 a.m.-5 p.m.

AGENTS TO SELL TAILORED-TO-measure clothes direct to wearer. Full or part time. Free suit bonuses. Experience not necessary. Fenwyck Tailoring Co., Dept. D., Box 3015 Montreal.

MAN TO OPERATE GARDEN equipment. Some experience of gardening required. Must be able to meet public and have C license. Age 30-40 (preferably). Reply Victoria Press, Box 490.

IF YOU ARE SATISFIED WITH $100 weekly, we don't want you. Our salesmen make $250 or more weekly. All leads supplied. Phone 388-6356.

2 MEN WITH CARS FOR SALES promotion. Should be satisfied with approximately $130-$150 weekly to start. 385-7746, 1-6 for appointment.

EXPERIENCED SEWING machine repairman. Part-time. Send particulars to Victoria Press Box 342.

26 FEMALE HELP WANTED

DO YOU HAVE THE TIME? I have the job for sales ladies and managers. Excellent earnings, choose hours for your own convenience. No investments. 478-4766, 384-0188, 386-1078.

29 SITUATIONS WANTED MALE

DUTCH LANDSCAPER
Redesign your garden for lower maintenance costs. Complete landscaping service including rockwalls, brick work, patios, ponds, supply of nursery stock, etc. Low winter and year round maintenance rates in effect now. Free estimates. Phone 592-1972 or 592-0748.

WIDOWS! PENSIONERS!
For any job, from faulty switches to insulating, leaky faucets to remodelling, painting to cabinet work, call 386-6060. Very reasonable. Very reliable.

REMEMBER THESE NUMBERS
For Painting and Decorating, minor repairs and light hauling. 384-7217 or 478-1254.

TIRED OF HIGH LABOR COSTS for repairs to your car or truck? Qualified mechanic $5 per hour. Bring your own parts or I'll make arrangements. 386-0709.

TREE EXPERT
Specialize removal danger trees. Fruit trees and shrubs pruned. 386-6890.

ACCOUNTING, BOOKKEEPING, payrolls; weekly, monthly service. Reasonable rates. Phone 383-3955.

REPAIRS, ALTERATIONS, cabinets, fencing, tiling, cement, etc. 386-9930.

"PAINTER"
Clean tradesman, big or small jobs, interior. 383-5906, 477-5132.

FREE ESTIMATES. QUALIFIED men. Carpentry. Painting. Clean-up, etc. 382-9717.

HAIRDRESSER APPRENTICESHIP with 1700 hours. Full or part time. 386-9443.

PROFESSIONAL PRUNING AND gardening. Free estimates. 384-3861 or 383-4818.

EXPERIENCED GARDENER needs maintenance, lawn cutting, pruning. Free estimates. 383-6363.

2 EXPERIENCED PAINTERS AND wall covering experts. European and Canadian trained. 479-5944.

EUROPEAN BAKER, 12 YEARS experience, would like position. 384-0001.

YOUTH 18, WANTS WORK. WILLing to learn. 479-2341. Mike.

RUG CLEANER. GOOD WORK and reasonable. 386-1247.

30 SITUATIONS WANTED FEMALE

EXPERIENCED HAIRDRESSER
If you are interested in working in one of Victoria's finest Beauty Salons, contact Ralph Marlo, 386-3478.

GOOD WORKERS WANT HOUSE cleaning jobs. Available on short notice. House cleaning rehabilitation association. Phone 9-5, 385-6739 evenings, 382-2836.

EXCELLENT INCOME OPPORTUNITY for MATURE MAN in Victoria area. Direct sales experience not necessary, but must have ability to deal with owners, managers and purchasing agents for commercial and industrial accounts. Man over 40 preferred, but all inquiries receive equal consideration. Write Dept. 670 Consolidate Paint and Varnish Limited, Box 396, Montreal N. 459, Quebec.

MAN WANTED FOR CAR WASH help. Apply Speedy Auto Wash, 1011 Fort.

25 MALE OR FEMALE HELP WANTED

ADVERTISEMENTS IN THIS CLASSIFICATION MUST COMPLY WITH THE BRITISH COLUMBIA HUMAN RIGHTS ACT SEE COLUMN 1

REALTORS JOIN THE TEAM AT OAK BAY REALTY

The Oak Bay area is recognized as having the finest real estate. If you live or work in this area why waste your time and gas going to an office downtown? At OAK BAY REALTY we are enlarging our team and would like to talk to you about the advantages of joining us. Generous commission split, congenial companions, MSA and Group Life Insurance, Office and Sales assistance, leads, encouragement and personal supervision. Call Jack Mears, 598-3321, MEARS OAK BAY REALTY LTD., 2188 Oak Bay Ave.

MARRIED COUPLE REQUIRED for 50 unit motel. Apartment provided. Couple must be neat, congenial and capable of meeting the public. Duties consists of reception and sales, allocating maid services and man must be able to affect minor emergency repairs. Owner-manager will be active in the business also. Experienced personnel preferred. Reply stating salary expected to Victoria Press Box 443.

WE NEED LOCAL PEOPLE TO stuff and address envelopes for our mail-order firm. For more information send a stamped, self-addressed envelope to: Manager, Box 6868, Hollywood, Florida, 33021.

EARN AT HOME ADDRESSING envelopes, send stamped self-addressed envelope to Betty Nelson, 942 Holt Street, Kamloops, B.C.

26 FEMALE HELP WANTED

ADVERTISEMENTS IN THIS CLASSIFICATION MUST COMPLY WITH THE BRITISH COLUMBIA HUMAN RIGHTS ACT SEE COLUMN 1

CAPABLE WOMAN, 50s OR younger, to share home and give assistance to arthritic mother with young boy. Share with board from cash remuneration received. Separate room. 652-1671.

RECEPTIONIST FOR OPTICAL Office, also requires typing and some bookkeeping. Reply stating age, experience, marital status to Victoria Press Box, 447.

SELL TOP QUALITY WIGS BY party plan. No obligation. Confidential. Write Victoria Press, Box 434.

WOMAN TO HELP WITH LIGHT housekeeping and care for elderly woman. Reply to Victoria Press Box 439.

LEGAL SECRETARY REQUIRED for local law office. Must have office experience and good typing ability. Victoria Press Box 438.

EXPERIENCED TELLER REQUIRED immediately for bank in residential area. Phone 385-4446.

LIVE-IN BABYSITTER, ROOM and board plus remuneration. 385-2606.

HOUSEKEEPER WANTED, FOR widower with 12-year-old son. Phone after 3 p.m., 477-1029.

EXPERIENCED HAIRDRESSER with some clientel. Steady, part time. Call 386-0934 from 6-8 p.m.

WOMAN WANTED FOR CAR drying. Apply Speedy Auto Wash, 1011 Fort.

GERMAN HOUSEKEEPER wanted, to live in, permanent position. Victoria Press Box 478.

COMPANION HOUSEKEEPER, good home, preferably one who can drive, fond of horses. 652-1560.

EXPERIENCED WAITRESS wanted. Apply The Coffee House, Mayfair Shopping Centre.

WANTED: GIRL, GRADE 10 piano, good typist, after school. 382-4857, after 4 o'clock.

LIVE-IN OR OUT HOUSEKEEPER. Victoria Press, Box No. 433.

36 BUSINESS SERVICES and DIRECTORY

Carpets and Linoleum

THINKING OF NEW FLOOR COVERING?
SIMPSONS-SEARS has VICTORIA'S finest and most complete selection of WALL-TO-WALL, INDOOR - OUTDOOR or ROOM - SIZE RUGS as well as LINOLEUMS and TILES. SATISFACTION GUARANTEED . . . Installation by our own craftsmen and YOU CAN CHARGE IT! Phone for free estimate. SIMPSONS-SEARS, 383-9111.

For immediate in-home service for samples and estimates of carpets, linoleum or tile call Bob Carrie, 382-5111. No obligation.
Standard Furniture Co.
737 Yates Street

CONTRACT CARPET
Pure Australian wool left over from apartment blocks. Various colours. Suggested retail $11.95. Our price $6.95 over 50 sq. yds. Cuts $7.50 sq. yd. contact Mr. Art 386-2486.

HOURIGANS CARPETS AND Linos Ltd. Carpets, vinyls, linoleums, ceramic tiles supplied and professionally installed. Free estimates. 715 Pandora. Phone 386-2401.

B&E FLOOR COVERINGS LIMited. Carpets, linoleum, tiles and seamless floors. Free estimates. Satisfaction guaranteed. 3947 - A Quadra Street. 479-1517.

PARKER JOHNSTON LTD.
1314 Broad Street 382-9181

Cement

DE GENDT-BIRKETT CEMENT contracting. Diamond Saw Cutting. Industrial and Commercial. Free estimates. Drain and Sewer Work. 385-6960, 385-5920.

384-8306 FRANK POLITANO 383-3459
Cement, sewers, No. 7 drains, patios.

Cleanup Service

FREE ESTIMATES
HAULING, CLEAN UP YARDS, basements and repair work. Walter Hanson. 386-9618 anytime.

FAST, REASONABLE CLEANUP anytime. Scrap metals bought, market prices. 478-7013.

Cleanup Service

TWO YOUNG, RESPONSIBLE men have large truck. Will do basements, compost, rototilling, cleanup and general hauling. Trees taken down and removed. Very reasonable. No job too small. Butch, 386-7316 anytime.

JIM REID WILL BE PLEASED TO give you a guaranteed fixed price, to remove your rubbish, clean your basement, pull down your old garage, etc. Your satisfaction, my guarantee. 388-6541 anytime.

A. I. CLEANUP SERVICE
Garages, basements, attics, eavestroughs, yards, compost piles cleaned or repaired. Trees pruned. We guarantee perfection. 382-0435.

WILL CLEAN UP BASEMENTS, compost, yards and haul away. Small moving jobs. Replacing incinerators, $6. Free estimates. Call 592-9537 or 382-4435.

ALL TYPES OF CLEANUP WORK, big or small. Call Rob, 386-8215.

WANTED: ANY TYPE CLEAN-UP work. Phone 478-2422, ask for Tom.

Contractors

W. CAMPBELL LTD.
General Contractors
Building Consultants
479-3904

Alterations — Repairs — Cabinets
WILLIAMS, BRAY & WILLIAMS LTD.
853 CORMORANT ST. 386-7741

FARMER CONSTRUCTION
Design — Renovations
388-5121

EXPERIENCED NON UNION framing crew. Available for apartments and houses. 383-7641.

DEL INTERIORS AND MODERNIZING
1006 Russell 384-1013

G. H. WHEATON LTD.
Repairs — Alterations — 382-2159

ALRIGHT BUILDERS — ALTERations, additions, repairs. 479-1160.

Delivery and Transfer

OAK BAY TRANSFER — MOVING, cleanup. Low rates. 388-7531.

MOVING: REASONABLE RATES. 386-0286.

GORDON'S DELIVERY SERVICE Furniture moving, etc. 384-2890.

Draperies

DRAPES MADE AND RELINED. Samples brought to your home. 382-2598.

Dressmaking

INVISIBLE REWEAVING ON coats, suits, pants, skirts, dresses, etc. Fabric restored so damage is unnoticeable. Free estimates. Reasonable rates, 383-7078, 1132 Empress.

ALL TYPES KNITTING, CROCHETting. Beachwear crocheted; bikinis a specialty. 386-3900.

EUROPEAN TRAINED SEAMstress, quality dressmaking and alterations. 388-6017.

FASHION CRAFT SHOP
26 West Burnside — 385-1542

Drywall

WALL BOARD APPLIED, TAPED and finished. Insulation. Texturing. Free estimates. 478-4978.

DRYWALL, NEW AND RENOVAtions. Ceilings, textures, expertly finished. Free estimates. 656-2307.

Electrical Contractors

RESIDENTIAL REWIRING
Electric heating, appliances installed. Hydro financing.
BUCKLE ELECTRIC
479-3941 385-6082

OLDER HOMES REWIRED — NO down payment. We finance through B.C. Hydro Plan.
EDDY'S ELECTRIC 385-7666

McCOY ELECTRIC
New and Older Homes
Rewiring Expert — Electric Heating
386-6822 or 479-7561 Eves.

PETRO ELECTRIC
Electric heating. New and rewiring. Free estimates. Hydro financing. 388-4018

APPLIANCES INSTALLED. REwiring, service calls, new construction. R. Partington Electric. 382-9956.

PIERRE'S ELECTRIC
House wiring, electric heat. 383-3242

Fencing

CHAIN LINK FENCING
D.D.P. ENTERPRISES — 385-1512

Flooring and Sanding

JIM DUNCAN
Floor sanding and finishing. Experienced workmanship. 385-0293.

Gardening

LANGFORD GARDEN MAINtenance, seasonal. Rose and tree pruning, new lawns, power raking, fertilizing. W. R. White, 478-4936.

GET YOUR TREES PRUNED now. Scandinavian workmanship. F. Jacobsen's Garden Maintenance. 386-3995.

LICENSED GARDENER
Clean up, pruning, etc. Gardening by contract.
G. Barta 479-8600

PACIFIC LAWN CARE
Contract maintenance, power raking, aerating, fertilizing, reasonable rates. 386-9044.

GARDEN MAINTENANCE, LAWNS cut, also pruning jobs done. Call Tommy, 383-8363.

PRUNING, GARDEN CLEAN-UP, maintenance, etc. 385-1526.

Gardening

LAWN AND GARDEN MAINTENance on seasonal basis. Reasonable rates. Free estimates. SVEN'S GARDEN SERVICE. 385-6368, evenings, 479-5527.

Gutter Cleaning and Repairs

GUTTERS, DOWNPIPES, TILES, windows cleaned, repaired. We specialize in plastic eavestrough installations. Reasonable rates. 384-0881.

Insulation

VICTORIA ROOFING AND INSULATION CO. LTD.
Specialists in machine blown fibreglass insulation.
817 Fort St. 382-2331

Landscaping

FOR AN EXCELLENT JOB, AT LOW PRICE, FREE ESTIMATE AND PLANNING, PHONE 384-6943, LAYRITZ NURSERIES (SINCE 1888).

STONE WALLS, PLANTERS, fireplaces, general landscaping. Reasonable. Work guaranteed. 592-1355, Jaco.

ENG LANDSCAPING. LAWNS, rockwork, stone or slate facing, patios, repairs. Terms welcome. 598-8416.

DUTCH LANDSCAPER
Re-arranging new designs, shrubs, brick work, rock walls. 592-1972.

BARKER LANDSCAPING
Rock work, patios, etc. Lawn specialists. Terms. 382-5323.

ROCK WORK, STONE FACING, patios, lawns. Emil, 382-3714.

Lawn Service

LAWN RENOVATIONS. POWER raking, aerealing, moss killing, and fertilizing. 656-5818.
R. JACKSON LANDSCAPING

Masonry

FIREPLACES, BLOCK SLATE and rock work, repairs. Bob Henson, 383-6581.

BRICK, STONE OR SLATE WORK. Phone 598-4762.

BRICK BLOCK, TILE OR SLATE work. Erik Loppnau, 383-4025.

FIREPLACES, ROCK OR SLATE Veneers. Sipkes Masonry, 385-1636.

FIREPLACES, CHIMNEYS AND repairs. Ron Henson. 478-1357.

Millinery

HELEN'S
Custom Millinery. Dressmaking
1121 Vancouver 383-4212

Painters and Decorators

ISLAND DECORATORS
Painters Paperhangers
Spray Painters
Plaster Repairs
Convenient Time Payments
383-9059 Eves. 382-1479

CLARK AND PATTISON PAINTING CONTRACTORS LTD. Brush or spray. Paperhangers. Texture and vinyl work. Will do all or part of any job. Paint store: BAPCO, GENERAL and PRATT & LAMBERT paints, and rentals of all painters' equipment. Terms if desired. Phone 384-0143. 780 Bay St.

REPAIR REMODEL RENEW
Your home's beauty
Free estimates — terms
Ted Hill-Tout
398-4012 1230 Oak Bay Ave.

BROTHERS PAINTING AND DECORATING
Free appraisals, color consultant. All types of painting. All types of repairs. Commercial, farm, residential. Lowest rates. Terms. Work guaranteed. 479-6956.

WEBB AND SON
384-6827 — Paperhanging, painting. Quick, clean, reliable. First - class workmanship. 30 years' experience Victoria. Terms if desired.

PROFESSIONAL
Dutch Painter and Paper Hanger
Free estimates—Low prices
CARL ANDRIESSEN
592-4033 or 598-3849 1909 DUCHESS

PAPER HANGING—PAINTING
Personal service. You are sure when you call Tommy Harker, 383-3474. Low rates.

PAINTING AND DECORATING Reasonable rates. Satisfaction guaranteed. Terms. 382-7836, 479-2478.

PAINTING $10-$20 ANY ROOM, expert work, available now. 386-0902.

EXTERIOR AND INTERIOR
Special low prices. For clean job phone Douglas. 477-3207.

SCANDINAVIAN
Painters and Decorators — 382-0713

DECORATOR, SPECIALIZING IN paper hanging and vinyls. 384-6343.

Plasterers

FRED BLANCHARD & SONS
Plaster, stucco, drywall
Repairs, our specialty
656-3638 477-4953

STUCCO AND PLASTERING quality work, reasonable price. Coleman Plastering Ltd. 598-3433.

STUCCO, DRYWALL AND IMITAtion granite stone. Stan Olson. 383-0867 after 6 p.m.

STUCCOING, PLASTERING Alterations. Reasonable. 479-4779

HOWARD SMALE, PLASTERING and stucco, low prices. 384-9627.

Plumbing and Heating

LEAKY TAPS, WATER LINES Repairs Renovations. New Work Reasonable. Easy Terms. "NO JOB TOO SMALL"
Osborne Sales & Service, 386-7891

ELECTRIC SEWEROOTER, cleans drains, fast and efficient. Jim Nott Plumbing and Heating Ltd. 382-3300.

S AND M PLUMBING
New Work — Repairs
479-1312 Reasonable 383-8513

S. H. BROWN. 382-2747
Repairs. Remodelling — New Work

ROY'S PLUMBING REMODELling, new work, repairs 388-6581.

Roofing and Siding

SIMPSONS-SEARS
We supply and install ASPHALT SHINGLES.
FREE ESTIMATES — Ask about our exclusive heavy-duty, 250-lb. Superlock, 15-year guarantee.
SIMPSONS-SEARS
Roofing Materials
388-9111, Local 264.

PARKER JOHNSTON LTD.
1314 Broad Street 382-9181
"Roofing Victoria since 1935"

Tailors

ALTERATIONS
REMODEL RESTYLE
Suits, slacks, coats
BRITISH CUSTOM TAILORS
1311 Blanshard 388-2632

Tree Service

INSURED
MT. VIEW TREE SERVICE
Electronic secretary 479-3873
Topping, limbing, pruning, falling, shade and dangerous trees taken down, shrubs, trimmed, stump chipper. Free estimates.

PROFESSIONAL PRUNING, fruit trees, ornimentals, roses, etc. Free estimates. 384-1848.

ROUSTON TREE SERVICE
Free estimates. Insured. 388-9618.

A-1 TREE SERVICE. 382-7144
Insured, free estimates

Tree Service

PRUNING—SPECIALIZING IN fruit trees, ornamentals. Bruno von Schuckmann, 656-1990.

Upholstery

REUPHOLSTERING
For free home advice and estimates, please call Ron Scott.
HOUSE OF FURNITURE
101 Burnside 382-1344

RE-UPHOLSTERING BY EUROpean craftsman. Samples shown in your home. 385-3868.

38 TRAVEL

FOR GROUP OUTINGS charter a B.C. HYDRO BUS DE LUXE COACHES FOR LONG-DISTANCE TRIPS
Charter travel is fun, convenient, economical
PHONE 382-9261

CHARTER FLIGHT Information Centre
Listings of all charter flights. One way flights to and from Europe. Also relative flights from Europe to Vancouver return.
383-1233

INTERNATIONAL CHARTERS—1971. List of return, one-way and relative flights U.K., Continental, Africa, India, Hong Kong. 687-2855, 106—709 Dunsmuir St., Vancouver 1, B.C.

— VICTORIA'S ONLY —
Charter Flight Information Office
CHARTER F

Program Schedules for Wednesday

Programs subject to last minute changes by stations concerned.

CBUT 2	KOMO 4	KING 5	CHEK 6	KIRO 7	Time	CHAN 8	KCTS 9	KTNT 11	KVOS 12	KTVW 13
	Len Sampson Len Sampson Movie Movie	Today Today Telescope Telescope	Air University Good Morning Good Morning Good Morning	J. P. Patches Capt. Kangaroo News Peyton Place	8:00 8:30 9:00 9:30	Air University Good Morning Good Morning Good Morning	Abt. You; Spanish Meet the Arts		Cartoons Capt. Kangaroo Lucille Ball Bev. Hillbillies	
Mr. Dressup Schools Telecast Giant; Helene Sesame Street Sesame Street	Movie Gourmet Show News That Girl	Sale of Century Hlwod. Squares Jeopardy Who, What, Where	Schools Telecast Giant; Helene Man Trap Yoga	Family Affair Love of Life Where Heart Is Search for Tmrw	10:00 10:30 11:00 11:30	Man Trap Yoga Jean Cannem Jean Cannem	Book Beat Listen: Music Music; Sounds Sesame Street	News Jack LaLanne Romper Room Romper Room	Family Affair Love of Life Where Heart Is Search for Tmrw.	
Bob Switzer Luncheon Date Luncheon Date 55 North Maple	Bewitched World Apart All My Children Let's Make Deal	Distaff Days of Our Lives Doctors Bay City	Noon Show Noon; Movie Movie Movie	News As World Turns Many Splendored Guiding Light	12:00 12:30 1:00 1:30	News; Pete Pete; Movie Movie Movie	Sesame Street Silent Heritage Music; Spanish Music; Ready	Beat the Clock To Tell Truth I Love Lucy Honeymooners	David Frost David Frost David Frost Divorce Court	
Dbl. Exposure Dick Van Dyke Take 30 Edge of Night	Newlywed Game Dating Game General Hospital One Life to Live	Jury Trials Somerset Dinah's Place Virginia Graham	Movie Victoria Scene Take 30 Edge of Night	Secret Storm Edge of Night Gomer Pyle J. P. Patches	2:00 2:30 3:00 3:30	Movie Jury Trials Another World Trib. with Tracy	Worlds; Art Art; Words	Hazel Movie Game Bullwinkle Speed Racer	Secret Storm Many-Splendored It's Your Bet What's My Line?	Applied Mgt. True Story Travel Film World Cooking
Gourmet Show Drop-In Tommy Tompkins Bev. Hillbillies	Dark Shadows Flying Nun What's My Line? News	Mike Douglas Mike Douglas Mike Douglas News	Gourmet Show Drop-In Jeannie My Three Sons	Movie Movie Movie Movie	4:00 4:30 5:00 5:30	Beat the Clock Flintstones Hockey Hockey	Peacemakers Sesame Street Sesame Street Mistcrogers	Flintstones Addams Family Gilligan's Island Get Smart	Cartoons Cartoons I Love Lucy Movie	Movie Movie Movie Movie
Diana Ricardo Hourglass Hourglass Singalong Jubilee	News News NW Traveller Eddie's Father	News News Truth or Conseq. Men of Shiloh	News News Mod Squad Mod Squad	News News Dick Van Dyke Men at Law	6:00 6:30 7:00 7:30	Hockey Hockey Hockey Sports Beat	Alcoholism Book Beat Interview Doors to Science	Wild Wild West Wild Wild West Dragnet Perry Mason	Movie News Movie Mothers-in-Law	Movie Movie Bob Corcoran Bob Corcoran
Living Arctic Living Arctic Living Arctic Living Arctic	Room 222 Smith Family Johnny Cash Johnny Cash	Men of Shiloh Men of Shiloh Music Hall Music Hall	Living Arctic Living Arctic Living Arctic Living Arctic	Men at Law Rome with Love Movie Movie	8:00 8:30 9:00 9:30	Bewitched Movie Movie Movie	Julia Child Dream Machine Dream Machine Dream Machine	Perry Mason David Frost David Frost David Frost	Perry Mason Perry Mason Medical Centre Medical Centre	Bob Corcoran Bob Corcoran Wrestling Wrestling
This Land This Land News News; Outing	Young Lawyers Young Lawyers News Dick Cavett	Four in One Four in One News Johnny Carson	This Land This Land News News	Movie Movie News Movie	10:00 10:30 11:00 11:30	Movie Movie News News	First Churchills First Churchills	News Movie Laramie Laramie	Hawk Hawk Have Gun Merv Griffin	Call of West Scope Bob Corcoran Bob Corcoran
Hourglass Forum Hourglass Forum	Dick Cavett Dick Cavett	Johnny Carson Johnny Carson	Movie Movie	Movie Movie	12:00 12:30	Movie Movie		News	Merv Griffin Merv Griffin	Bob Corcoran Bob Corcoran

6-2121

36 BUSINESS SERVICES and DIRECTORY

Tree Service

PRUNING—SPECIALIZING IN fruit trees, ornamentals. Bruno von Schuckmann, 656-1090.

Upholstery

REUPHOLSTERING For free home advice and estimates, please call Ron Scott. HOUSE OF FURNITURE 101 Burnside 382-1344

RE-UPHOLSTERING BY EUROPEAN craftsman. Samples shown in your home, 385-3866.

38 TRAVEL

FOR GROUP OUTINGS charter a B.C. HYDRO BUS DE LUXE COACHES FOR LONG-DISTANCE TRIPS Charter travel is fun, convenient, economical PHONE 382-9261

CHARTER FLIGHT Information Centre

Listings of all charter flights. One way flights to and from Europe. Also relative flights from Europe to Vancouver return. 383-1233

INTERNATIONAL CHARTERS—1971. List of return, one-way and relative flights U.K., Continent, Africa, India, Hong Kong. 657-3855, 106—709 Dunsmuir St., Vancouver 1, B.C.

— VICTORIA'S ONLY — Charter Flight Information Office CHARTER FLIGHT CONSULTANTS 323 Yarrow Bldg., Victoria, 388-4118

39 PERSONALS

$500 REWARD

For information in recovery and for arrest and conviction of persons responsible for the following missing articles: 1 white small marble clock on pillars, 1 skeleton clock with or without dome. 1 German wall 2-weight clock with horse finial on top. 1 inlay walnut drop pendulum clock. Some choice soapstone carvings including 3 horse group. Phone collect 642-3086 or RCMP.

REFINED, ACTIVE LADY WITH some means wishes to exchange letters with gentleman past 70 with means, looking toward new horizons in life making the golden years meaningful. Victoria Press, Box 409.

I WILL NOT BE RESPONSIBLE for any debts contracted in my name by anyone other than myself on or after this date James Dennis Penfold. Box 1463, Williams Lake, B.C.

28-YEAR-OLD GENTLEMAN, CANADIAN citizen seeks wife of about same age. Must be Canadian citizen and Christian religion. Love Victoria Press Box 431.

TROUBLED ABOUT SPIRITUAL or metaphysical experiences?? For free counsel phone 384-5897 after 7 p.m.

ALCOHOLICS ANONYMOUS If you have a drinking problem and want to quit, phone 383-0415.

FROM 802 LOOK AT THE STREET below, love born here will grow and grow.

"ABORTION COUNSELLING SERVICE: Call 598-2122. If no answer call again."

RENO? TAKE TWO. MY CAR, yours. Eves. 385-1615.

40 BUSINESS PERSONALS

LONELY? UNATTACHED? CAN'T meet that certain serious, honest, sincerely marriage minded someone? Why not let us help you? We are NOT a party swinger, or dance club. Our members are Vancouver Islanders. Send stamped envelope and age for information to P.D. Box 754, Duncan, B.C.

LARGE SELECTION OF SYNTHETIC wigs; also service human hair wigs. Personal, confident service. Call Mrs. Elsie Plunkett or Mr. Stan Larsen. 385-3614, 18 Centennial Square.

I WILL BUILD YOU A 2 bedroom home on your own cleared lot for under $16,000. Completely finished ready to move into. For further details write Box 1076, Courtenay, B.C.

FINE TATTOOING AND REMOVAL, minor cosmetology, skin illustration. 9 - 12 and later by appointment, by Haggis, 6, 1119 Vancouver Street.

spr Y ng into spr Y ng at the Y
880 Courtney 386-7511

WONDER WIGS
Ladies' . . . Be a wig party hostess. Newest synthetic styles. Sale prices. 384-1890.

INDOOR PRIVATE POOL AND sauna. Open restricted basis. 9 a.m. - 10 p.m. daily. Information. 386-1812.

CLAIRVOYANT AND TRANCE medium. Questions answered, advice given. Mrs. Payn-Jones, 386-3603.

JOIN, SING-A-LONG, METCHOSIN-Choral group. No audition required. 478-4602.

LARGE COVERED TRUCK GOING to Vancouver and Up-Island. 386-0286

J. J. BRAMHAM, CHIROPRACTOR 2186 Oak Bay Ave., Victoria, B.C. 592-1621 Res. 382-4697

MASSAGE THERAPY. FOR appointment phone George Wilkinson 388-9431.

BELEN'S
Sales on Bridal Gowns and Rental 1121 Vancouver 383-4212

VICTORIA HYPNOSIS CENTRE LTD., 8-819 Fort St., 388-9722.

42 EDUCATION

MALVERN AND WESTERHAM Grades 3-12, small classes, individual instruction. Still time to ensure passing in June. Phone 384-2923 or 598-5206.

ELECTRONICS, ENGINEERING, business, 366 courses. One for you. Study at home. Tuition fees income tax deductible. Phone International Correspondence Schools. 592-6224.

TUTORING PROFESSIONAL help by experienced teacher. French, Math, new and old method. 598-2331.

FINISH HIGH SCHOOL AT HOME. Canada's leading school. National College (BC). 1707 Carnegie Cres., Victoria Ph. 477-4490.

60 FUEL

Wood and Sawdust

WOOD — WOOD: FIR, DRY LAND wood. Not been in salt water. 2½ cords, $14.95. Mixed wood, 2½ cords $10. Shavings, $12 per truck load. 384-8524. Best Fuel Company.

63 TIMBER

YARDING AND LOADING CONTRACTOR with own equipment to log 16-18 MMBM. Call 926-5653 or 926-1203 Vancouver.

WANTED: TIMBER STANDING or felled. Top price paid. Houston Tree Service, 388-9515.

WANTED — STANDING OR felled timber. Perry Bros. 478-2580

WANTED: TIMBER, STANDING or felled. Top prices paid. 388-5704.

65 BUILDING SUPPLIES

SPECIAL DISCOUNTS LUMBER — PLYWOOD HOME BUILDING SUPPLY 220 Esquimalt Rd. 382-2211 IMMEDIATE DELIVERY SERVICE TO ALL GULF ISLANDS POINTS

Bay Concreteblock Co. 3022 Jutland — 382-9436

CEDAR SHAKES 18" OR 24" 478-2764 598-4762

1-386-2121

65 BUILDING SUPPLIES

S. J. PEDEN LTD.

ARBORITE SPECIAL
7 beautiful colors to choose from, all 4x8 sheets. ONLY $18.95

4x8 CITATION WOODGRAIN PANELS CLEARANCE PRICED
Mission Oak, No. 1 $4.25
Eldorado Oak, No. 1 $4.25
Heartwood Cherry, No. 2 $3.49

INSULATION
2½" Fibreglass, 60 sq. ft. $3.45

MAHOGANY DOORS CLEARANCE PRICED
1-6x8-6x1¾ stain grade $3.99
1-8x8-6x1¾ stain grade $3.99
2-0x8-6x1¾ stain grade $3.99
1-8x8-6x1¾ select grade $4.99
1-10x8-6x1¾ select grade $4.99
2-0x8-6x1¾ select grade $4.99
2-4x8-6x1¾ select grade $5.49

FIR PANEL DOORS
2-8x8-6x1¾ fir panel door with glass $13.95

4x8 FIR PLY

	Unsanded		Sanded
5/16	$3.39	¼	$3.99
½	$4.81	½	$5.55
¾	$5.69	11/16	$7.75
4x8x¾ poplar plywood			$7.99

BIFOLD DOOR SALE
2-0x6-8 rotary mahogany $11.25
2-6x6-8 rotary mahogany $12.95
2-0x6-8 rotary mahogany $14.50
4-0x6-8 rotary mahogany $20.95
5-0x6-8 rotary mahogany $24.95
6-0x6-8 rotary mahogany $26.25
2-0x6-8 full louvered $17.50
2-6x6-8 full louvered $18.95
3-0x6-8 full louvered $20.95
4-0x6-8 full louvered $33.50
5-0x6-8 full louvered $37.50
6-0x6-8 full louvered $41.50

PANELLING AND PARTICLE BOARDS
Miscellaneous and odd lots of wall panelling priced to clear from $2.00 per sheet.
4x8x⅜ Gyproc $2.39
4x8 Unfin. V-G mahogany $2.75
4x8 Aspenite $3.69
4x8 Hawaii 5 teak $4.75
4x8 Summer cedar $5.95
4x8 Walnut birch $6.95
4x8 Heritage elm $8.49

Building a Camper or Trailer? Plans and all Materials in Stock at Reasonable Prices

8 to 5 Monday Through Saturday

S. J. PEDEN LTD.
2855 Quesnel St. 386-3464

CUBBON LUMBER
1720 Cook St. 384-8181

LUMBER SHORTS

	6 ft.	8 ft.
1x1 — 12 pcs.	$1.35	$1.95
1x2 — 12 pcs. Dressed	1.80	3.20
1x3 — 6 pcs. Dressed	1.08	2.16
1x3 — 6 pcs. Dressed	1.38	2.88
1x6 — 4 pcs. Dressed	1.32	2.32
1x8 — 4 pcs. Dressed	1.76	3.20
1x10 — 4 pcs. Dressed	2.64	5.12
2x2 — 6 pcs. Dressed	1.62	2.70
2x3 — each, Dressed	.35	.52
2x4 — each, Dressed	.44	.70
2x6 — each, Dressed	.66	1.04
2x8 — each, Dressed	.88	1.39
2x10 — each, Dressed	1.20	1.74
2x12 — each, Dressed	1.44	2.08
3x4 — each, Dressed	.75	
4x4 — each, Dressed	.95	1.50

CEMENT
80-lb sack cement 1.82
Topping Mix 1.69
Concrete Mix 1.69
Mortar Mix 1.69

LUMBER VALUES
25 pcs. 2x4—6' Economy 5.95
25 pcs. 2x4—8' Economy 6.95
25 pcs. 2x4—10' Economy 9.95
25 pcs. 2x4—12' Economy 11.95

BASKET WEAVE FENCING
The "Good Neighbor" Fence
All cedar construction, 42" high with 60" posts, 6 pcs. ½"x8" boards and balls.
59¢ Per Running Ft.

CUBBON LUMBER
Open 6 days a Week
1720 Cook St. 384-8181

STEWART & HUDSON LTD.
Building Supply Centre
DRESSED LUMBER SHORTS
6 ft. items are mixed construction, standard and utility grade, 8 ft. items are utility grade.

Size	6'	8'	Size	6'	8'
1x 2	12c	26c	2x 3	24c	37c
1x 3	18c	26c	2x 3	33c	52c
1x 4	23c	35c	2x 4	44c	70c
1x 6	33c	48c	2x 6	66c	1.04
1x 8	44c	64c	2x 8	88c	1.38
1x10	55c	80c	2x10	1.20	1.74
1x12	66c	96c	2x12	1.44	2.08

2"x6" PRECUT STUDS precision trimmed to 92⅝". Economy grade. Ea. 26c
HARDBOARD SPECIALS:
4'x8'x¼" Sheet 1.39
4'x8'x¼" Sheet 1.99
4'x8'x 9/16" Particle Board 3.47
4'x8'x11/16" Particle Board 3.97
GYPROC 4'x8'x⅜" Each 2.39
CABINET HARDWARE UP TO 50% OFF. Knobs, pulls, hinges, catches.
BERRY GARAGE DOORS
12 sizes to choose from. As low as 64.88. (Size 8'2"x6'6").
CEILING TILE Ctn. 7.99
No. 1 white, in 12"x12", 12"x24" or 16"x16" sizes. Carton covers 64 sq. ft.
ROLL ROOFING
45 lb. 2-ply Roll 3.29
55 lb. 3-ply Roll 4.19
90 lb. slate surface Roll 5.59
Roll covers 108 sq. ft.
Open 6 days a week—7:30 - 5:30
Charges — Budgets — 386-3211
400 Block Gorge Road East
STEWART & HUDSON LTD.

WHY PAY MORE?
1500 lin 2"x4" economy $29.95
2"x4"#8 economy studs .29
4'x8'x¼" Hardboard $1.19
4'x8' Prefinished panels to clear, as low as $2.95
1"x12" shelving, lin. ft. 16c
5½ oz. corrugated plastic panels white, green, clear and yellow. 26"x8' — $1.75 26"x10' — $2.25
4'x8' counter topping. Regular $17.00 Only $11.95
White Ceiling Tile
12x12 covers 64 sq. ft. $7.95
Cement, per sack $1.89
4" concrete drain tile .16

LANGFORD BUILDING SUPPLY and HARDWARE
Open seven days a week
940 Goldstream Ave. 478-1724

READY-MIX CONCRETE
GRAVEL
SAND
For Free Estimates
Phone 478-1701
Res. 478-1086
860 Attree Rd.
Open Mon. Thru Sat.
(6 Days)
CALL
COLUMBIA
READY-MIX LTD.

7½" SABOT KIT $67.00
12'x20' carport (attached) Approx. $177.50
12'x20' Garage (plus roofing) $253.00
Lawn fence, 50' $29.00
Picket fence, 50' $33.00
Materials for 8'x10' greenhouse, complete $155.00
Garden Shed Kits, 6'x8' $51.00
SAANICH LUMBER YARDS
3041 Douglas St. 385-2486
Night phone 479-1429

LEFT FROM CONTRACTS
100% Nylon Broadloom, double jute back. Installed wall-to-wall with underlay, $6.89 sq. yd.
CARPET TREND
386-7501

BUILDING YOUR OWN HOME?
Bring your plans to Slegg Bros. For a material take-off and estimate, or phone and ask for our Contractor Office and a salesman will call at your home. No obligation.
SLEGG BROTHERS LUMBER LIMITED
3055 Quadra St. 479-7151

TRADE TOOLS
Albitol Concentrate, the wonder concrete bonding agent. Permanent Cement for all small cracks and leaks. Tools for all trades. Plastering, Cement and Tile. Open Saturdays 'til 12.
ISLAND BUILDING SUPPLY CO. LTD.
850 Garbally Road 382-5178

USED RED BRICKS, SAND AND GRAVEL. OK TRUCKING CO. LTD., 760 TOPAZ. 388-3414.

65 BUILDING SUPPLIES

LUMBER SPECIALS
From $38 per 1,000 board feet. All types of Lumber to Meet your requirements. Free Estimates.
IDEAL SAWMILLS CO. LTD.
2735 Bridge St. 385-0441

70 MUSICAL INSTRUMENTS

IN OUR WINDOWS TODAY!
ACCORDIONS
AMPLIFIERS
AUTOHARPS
BERNIE PORTER MUSIC
382-9542 384-0641
1724 Douglas—1576 Oakcrest

NEW ELECTRIC PIANO
—Only 41" in length.
—5 octave keyboard.
—Never needs tuning.
—Walnut finish.
—$495, convenient credit terms.
WOODWARD'S, MAYFAIR
2nd Floor

HALL AND FAIRFIELD MUSIC CENTRE
INSTRUMENTS — ACCESSORIES
SHEET MUSIC
PRIVATE MUSIC LESSONS
SCHOOL BAND RENTALS
COMPLETE REPAIR SERVICE
728 Fort St. 385-8342

HERE NOW!
KIMBALL pianos and organs
GULBRANSEN organs
New and used organs from $499
PARAGON MUSIC CENTRE
2508 Douglas 385-5275

FENDER PIGGY-BACK AMP with 15" Lansing Speaker; 1 Hagstrum slim neck 2 pickup guitar and case; 1 Emperador flat top guitar; 2 Shure unidyne mikes, case and stand. All as new. Call Bill at 384-2730 day or evenings.

"Thomas Malibu" organ with band box, $1,595.
REGINALD STONE
1517 Quadra 383-0239

UPRIGHT GRAND PIANO, WALNUT, custom made, front carving, reconditioned. Best offer, cash or terms. 386-2450 or 384-9668 eves., Mr. Bell, Continental Furniture.

2 ELECTROVOICE SRO 15" speaker, $200 new. Fender jazz bass and case. Near new, good condition, $350 or best offer. 479-2601.

NELSON'S MUSIC CENTRE
Sales - Service - Instruction
1320 Broad St. 385-5242

COMPLETE LINE OF YAMAKI guitars. Now at
SOUND SOURCE MUSIC
2250 OAK BAY 598-3514

FOR SALE — AN E FLAT Ambassador saxophone with case. In excellent condition, $150. Phone 246-3582, Chemainus.

YAMAHA PIANOS AND ORGANS—The CHOICE of MUSICIANS.
Yamaha Music Centre
2030 Douglas 384-9131

TALISMAN MUSIC CENTRE
2 University P.A. horns, $65 each.
939 Yates 384-9222

ECHO STEEL STRING GUITAR, like new, folk style six string, $40. 479-3156.

MASON AND RISCH ELECTRIC player piano, in good working order with new rolls, $750. 382-8528.

PIANO TUNER and TECHNICIAN
EXPERT REPAIR SERVICE
H. WILLIAMS 385-2324 or 385-3119

WANTED: PLAYER PIANO OR good standard piano. Phone Campbell River 287-8298 collect.

TALISMAN MUSIC CENTRE
Sale on all used electric guitars.
939 Yates 384-9222

"MUSIC AT ITS BEST"
Used pianos from $195 - $495.
Willis Music, 707 Fort, 388-9632

UPRIGHT BELL PIANO, GOOD condition, $300. 388-9102.

PIANO TUNER — TECHNICIAN
NORMAN DUCKWORTH 383-3083

4 OCTAVE PORTABLE ORGAN IN case. Italian, as new. $60. 477-4706.

71 MUSIC TEACHERS

PRIVATE MUSIC LESSONS ON MOST ALL INSTRUMENTS
HALL AND FAIRFIELD
728 FORT — 385-8342

ACCORDION AND GUITAR lessons. Instruments loaned to beginners. Phone Karl Heinz Hergt, 383-3040 anytime.

PLAY POPULAR PIANO
20 Lessons — Results Guaranteed
Mrs. Ted Williams — 386-1252

77 MOTORCYCLES

CYCLE CENTRE
1971 KAWASAKI
STREET or TRAIL
Trades Accepted
LES BLOW'S MOTORCYCLES
2940 Douglas 384-7843

HOLD IT!
The 1971 Hondas soon to ARRIVE
See us before you buy!
BROOKLANDS MOTORCYCLE SALES
937 Fort St. 383-5962

'70 Honda Ace 100 $330
'68 Montesa road model $350
'63 GMC H.D. ½-ton, long wide box, 6 plys, custom cab, 4-speed. Excellent.
COMPETITION HODAKA SALES
33 Camden Ave. 479-5288

'64 ROYAL ENFIELD 750 CC, LOW mileage, $900. Will accept small trade. 477-8563.

MINI BIKE, 7½-HORSE MOTOR, good condition, $250 or best offer. 592-3076.

SUZUKI SALES
2810 ROCK BAY AVE. 382-4512

'70 SUZUKI 250, 5,000 MILES. 386-7222 days, evenings 479-5388.

1969 SPORTSTER XLH, 3900 MILES, like new, $1800 cash. 477-3985.

77 MOTORCYCLES

YAMAHA
60cc to 360cc ENDUROS
The WORLD'S most POPULAR BUSH bikes.
— refined handling
— wide ratio gears
— low weight — high torque
— unconditional 6 month power train warranty.
— backed by the LARGEST WORKSHOP and PARTS SUPPLY ON on Vancouver Island.
DEMO RIDE one today at
MULLINS MARINE SALES LTD.
925 Yates Street
382-1928
After-sales service is our best advertising.
P.S. We also have the largest stock of motorcycles on Vancouver Island.

HEY — DON'T HOLD IT! Buy your 1971 SUZUKI now. Service special — FREE pickup. CLEARANCE prices on '70 Enduros.
FREDERICK MOTORCYCLES
616 Queens Ave. 383-0623

1969 TRIUMPH BONNEVILLE, chrome accessories, excellent condition. $1,000 or closest offer. 388-1136 after 5 p.m.

IMMACULATE 1967 YAMAHA twin 100. 2,000 original miles, not driven in last 2 years. $325. 479-5273 after 5.

78 BICYCLES

10-SPEEDS

Eliminator	$79.95	$10 dn.	$4.25 mo.
Ladies	$84.95	$10 dn.	$4.50 mo.
Monshee	$89.95	$10 dn.	$5.00 mo.
Monshee SS	$99.95	$10 dn.	

"FRENCH GITANE"

Apache	$105.00	$15 dn.	$5.25 mo.
De luxe	$115.00	$15 dn.	$5.75 mo.

All payments through our own company over 2 years. Trades welcome.
Parts — Accessories — Repairs
MULLINS MARINE SALES LTD.
925 Yates St. 382-1928

THINK AHEAD!
Don't wait until Summer — select your 10-speed APOLLO, PEUGEOT or RALEIGH now while all models are available — good choice of colors.
ROBINSON'S
1307 Broad St. 385-3429
Serving Victoria for over 41 years.

ROYAL OAK SPORTING GOODS
All POPULAR 10-speed bikes in stock now!
— TRADE-INS ACCEPTED —
Many used 3-speeds available now
COMPLETE REPAIR SERVICE
479-4122
ROYAL OAK SHOPPING CENTRE

3 BICYCLES, ALL GOOD CONDITION. Junior Buccaneer, 5-speed Firebird, boy's 28" Rambler. 383-2510.

GIRL'S BICYCLE. EXCELLENT condition. Good tires, new seat, 3-speed. With rim brakes, $25. (No more or less) 592-6761.

RUSS BAY BICYCLE SHOP
2542 Government 384-4722
Where you park at the door.

MEN'S 3-SPEED BIKE. BOY'S 3-speed Mustang. Good condition. Offers. 382-9455.

80 BOATS AND MARINE

ON DISPLAY NOW
NEW 20 H.P. Marine Engine with built-in heat exchanger, 12V alternator Panel with tach, Paragon reverse gear, Oil sump pump. ALL this including F.S.T.
ORR MARINE
31 Erie St. 382-5613

SAVE $3000
OVER NEW PRICE ON WELL-KEPT 2-YEAR-OLD GRANFELL DESIGNED SEASKIFF. EASY CRUISE 26. INSURED. $6,000. OFFERS? 478-4990.

BOAT TRAILERS BEST IN TOWN AT THE LOWEST PRICE. SEEING IS BELIEVING. AL'S, 214 DUNDAS. 383-8238.

CLARK BROS. MARINA
Boat Brokerage
Marina Services
Sidney, B.C 656-3042

JENKINS MARINE
Custom built boats and repairs. All fibreglass work incl. tanks, boxes, etc. 479-2344 or res. 477-5949.

RED VALLRATH RACK AND pinion steering wheel with single enclosed linkage cable with brackets, $30 firm. 479-9668.

TONY BURTON SAILING SCHOOL
Scuba and Sailing Courses
477-6325 386-1308

SANGSTERCRAFT 15' DEEP V, Chrysler 55 h.p. and trailer. $1900. Mortgage paper acceptable. 479-7241.

O.K. DINGHY FIBREGLASS HULL. Never used, bought new for $200. Must sacrifice $175 or best offer. 385-5187.

FISHING GEAR AND BOAT FOR sale. Also running lights. 642-5192 between 4-7 p.m.

DON'S BOAT TRANSPORT
Will move you anywhere, local or long distance. 479-1614.

16' 5" WINGED PLYWOOD runabout, with a Voyager fifthoom trailer, $300 or best offer. 479-8738.

WEST BAY MARINA, ESQUIMALT, boat rentals. Gas and frozen bait. 453 Head St. 385-4552.

18' CABIN CRUISER, GOOD CONDITION, no motor, $450. 388-6811 or 652-1978.

35' EK-TROLLER, 3 YEAR OLD Volvo diesel and cabin. Hull in good shape. $6000. 658-4298.

Buy with confidence for less
PRODESTO
939 Johnson 383-5812

24' TROLLER WITH GEAR, appraised value $10,400. Best offer. 656-6562.

15' BOAT AND TRAILER, GOOD condition, $175. 656-2272.

5-HORSE JOHNSON SEAHORSE IN good condition, $80. 656-1660.

80 BOATS AND MARINE

M M M M M M M M M

SPECIAL — PACKAGE PRICES!

New '71 Kencraft 14' Runabout, powered by a '66 Mercury 35 h.p. outboard and controls. With the fabulous new Calkins Trailer.
READY TO GO $1577

New '71 Fiberform 16' with complete top, powered by a Mercury 50 h.p. outboard, 1966 model, full elec. with single-lever controls. Many extras. Including the new Calkins Trailer.
READY TO GO $2566

New '70 Model 18' Fiberform sedan, powered by the famous MERCRUISER 120 h.p. flying bridge with hardtop. Many extras and new warranty included in this
READY TO GO PRICE $5888

MERCURY MARINE SALES & SERVICE
736 CLOVERDALE
385-8922

M M M M M M M M M

PRE-LAUNCHING
Gunks and Goos and Dunlop Deck Shoes and outboard brackets and Mustang jackets and Paint to keep the worms away and fibreglass canoes and rubber boats and lots of ropes and cleats and stuff for the boating buff.
BOSUN'S LOCKER
580 Johnson 386-1308

SPRING SPECIAL
15' TRIMARAN. Complete with 65 H.P. electric Mercury outboard. Controls. Holsclaw trailer. Ready to go.
Reg. Price $3550
SALE PRICE $2750
MULLINS MARINE SALES LTD.
925 Yates St. 382-1928

SEAGULL OUTBOARDS
Sales — Parts — Service

3¾ H.P.	$169
6¼ H.P.	$189
10½ H.P.	$365

SILVER CENTURY PLUS with clutch—$382.50.
LONG SHAFT, $10 extra
VIC. LAWN HOSPITAL
834 Johnson 386-8338

YACHT BROKERS
VAN ISLE MARIN LTD.
Tsehum Harbor
Sidney, B.C.
656-1138

CANOE COVE MARINA LTD.
Swartz Bay Sidney, B.C.
656-3915
"It's the VANCOUVER BOAT SHOW"
Come and see us for your new 37' — 41' — 48' — 33' All fibreglass luxury cruiser.

OAK BAY MARINE SALES AND SERVICE
Evinrude — OMC
Volvo — Mercruiser
598-3393
1327 Beach Drive

Bronze, Stainless, Monel Shafts, Cutlass Bearings, Stuffing Boxes, Rudders, Struts and other special castings. Capilano Hydraulic steering and self-adjusting Trim-Servs Tabs. Simplex Trolling Girdles. Hydraulic deck drives. Compact tank. Electric clutches.
SMITH BROS. FOUNDRY AND MACHINE WORKS LTD.
632 Pembroke 384-1625

SAVE $5,000
OVER NEW PRICE ON WELL-KEPT, 3-YEAR-OLD, 26-FT. GRENFELL DESIGNED SEASKIFF. EASY CRUISE 26. INSURED FOR $6,000. OFFERS? 478-4990.

Raida 26 Sloops
Marine Supplies
Open Saturdays
MAYHEW AND STUTT LTD.
2380 Douglas St.
Phone 386-7704

9½ - HORSEPOWER JOHNSON, $185; 7½-horsepower Johnson, $85; both run very well. 388-7153.

18' CABIN CRUISER, 40 H.P. Evinrude, good condition. Must sell, $1200 or best offer. 382-5552.

WANTED: 22' - 24' CRUISER, inboard or out-drive. 656-4745.

LARGE HEAT EXCHANGER, $100. 592-0189.

30' TAHITI KETCH, $12,500. 479-4405 after 5.

80 BOATS AND MARINE

THE LAST OF WINTER PRICES
USED SAIL
KITS 20 sloop. Asking $2750
DAVIDSON 17, equipped, $1495
30' CRUISING sloop worth every penny. Asking $6150
NEW SAIL IN STOCK
SUNSPOT 15—The mighty mini cruiser for four. It's trailerable!
SUNSTAR 18—A mightier mini.
GRAMPIAN 26—Just arrived.
GRAMPIAN 26 Demo, — Save.
GRAMPIAN 30—Custom de luxe.
RAWSON 26—Save.
NATIONAL PROPERTIES
OAK BAY AND EXECUTIVE YACHTS
1327 Beach Drive,
Victoria, 598-4515
Open Six Days
Ten Till Dusk

PACKAGE UNIT SPECIALS
15½-ft. GLASCRAFT, short sidewing camper top, complete with 1970 60-h.p. JOHNSON, controls, battery, and 1000-lb. ROAD RUNNER Trailer.
PACKAGE PRICE $3095
14-ft. 4-in. GLASCRAFT, complete with top, and 1970 model 40-h.p. JOHNSON electromatic with controls, and 800-lb. ROAD RUNNER Trailer.
PACKAGE PRICE $2150
17-ft. GLASCRAFT, long sidewing, camper top, complete with 1970 85-h.p. JOHNSON, controls, battery,
PACKAGE PRICE $3295
COAST POWER MACHINES (1961) LTD.
2520 Govt. St. 382-1421

FIBERGLASS MATERIALS
Resin $6.95 gal.
Cloth — Acetone, Matting,
PELAGIC PACIFIC IND. LTD.
4 Huron St. 386-1811

INTERIOR BOAT FIXTURES
Lights — Hardware — Plywood
Plumbing — Appliances
In Stock at Reasonable Prices
S. J. PEDEN LTD.
2855 Quesnel St. 386-3464

BOSUNS WIDE WORLD OF SAILING
ALBIN, 25, VEGA 27, SINGOALLA 34. CALS from 18 to 29, now is the time to act for summer sailing time sailing school is starting and the good buys are going. Tel: 656-3422 or 386-1308.

PHILBROOK'S SHIPYARD LTD.
656-1157
10 PER CENT DISCOUNT ON WAYS CHARGE IN JAN. AND FEB.

SPRING SHIPMENTS FROM Wilcox-Crittenden, Perko, Aqua-Marine and Davey at the bottom of Yates.
SHIP CHANDLER (McQuades)
1252 Wharf St. 383-1141

17½ CABIN BOAT. 9½ HORSE power. Good fisher. $225. 384-7719.

92 SPORTING GOODS

GUNS GUNS GUNS
.36 Cap-Ball $65; 1798 Flintlock cased rep. $169; 44 Kentucky $149; 9 mm Luger $149; 22 Ruger S. Six $79; 308 Rem. 4x $189; 30-30 Win. 5x $159; 30-06 Browning auto. $169; 30-06 Win. $149; 12 Browning O-U $299; 12 Hungarian dble. $89. Small arms of the world $12.95
ROBINSON'S
1307 Broad 385-3429

ROYAL OAK SPORTING GOODS
Cooper Equipment
BASEBALL? SOFTBALL? LACROSSE?
NOW is the time to contact us about our TEAM outfitting. We welcome all AGENTS and MANAGERS to see us now.
4468 W. Saanich Rd. 479-4232

"LACROSSE"
Gloves, Pads, Sticks.
RAY'S SPORTS CENTRE
1682 Douglas 386-6312

FOR BOAT OR CAMPING
Honda E-300 portable generator, DC, 12V-5A; AC, 120V-300W. Used 8 hours. $175 or best offer. 385-5187.

AIR CARDS, 10 FILLS FOR $10. "Get quality at a fair price."
Scuba Shop 832 Fisgard

93 STOVES AND FURNACES

BEACH OIL RANGE BROILER: McClary space heater, good condition. 388-9460.

TAPPAN 30" COPPERTON

100 MISCELLANEOUS FOR SALE

WOODWARD'S

Just Arrived

New shipment of jute rugs Attractive oriental designs in green or red
6'x9' (approx.) $35.95
9'x12' (approx.) $69.95

Bedroom suite, 42" dresser, 4 drawer chest, 4'6" bookcase bed, walnut finish, floor sample $119.50

Bedroom suite, double dresser, tilt mirror, 4 drawer chest, 4'6" panel bed, oak veneer finish, floor sample $172.88

39" plastic covered head boards, white or woodgrain $4.99

Colonial maple bed frames, single or double $46.00

Small dresser and mirror, $42.95

Freezers

1 Danby-Ignus 8.6 cu. ft. freezer, woodgrain cabinet on castors, demo. $288.88

1 - 15 cu. ft. Continental chest, aluminum lined, demo. $238.00

1 - 18 cu. ft. Admiral $208.00

779 PANDORA AVE.
386-3322, Local 216, 219

FIGHT POLLUTION
On the Home Front
Now With
ELECTROHOME

Electrostatic Air Purifier. Proven 95% effective in the removal of pollen from household air. Proven 86% effective in removing dust from the air. Substantially reduces discomfort caused by smoke from cigarettes and odours from cooking. See it at:

SURGICAL SUPPLIES LIMITED,
1012 Broad St. 384-8433
A Division of McGill & Orme

PRICE IS RIGHT

Lawnmowers and Shears Precision-Sharpened by an Expert. All types of Mower Repairs.

New and Used Mowers BOUGHT AND SOLD

PRICE'S KEY SHOP
847 Fort St. 384-6221

SAVE MONEY
On furniture and appliances! Basement bargains on used furniture and appliances.

ROYAL FURNITURE AND APPLIANCE
733 Johnson 388-9021

LEFT FROM CONTRACTS
100% Nylon Broadloom double jute back,
Only $4.89 sq. yd.

CARPET TREND
386-7501

BRIGGS STRATTON PARTS
Small Motor Repairs
Open Saturdays
MAYHEW & STRUTT LTD.
2300 Douglas St.
Phone 386-7704

SEE US FOR DO-IT-YOURSELF plumbing materials and bathroom boutique accessories. Also new style Crane hot water heating boiler and heating supplies. Call 477-5114, nights 592-1452. Service at 1578 Poplar Ave.

RUGS LOOK "NEW." IT'S SO easy with RUG-MATE stain removing rug shampoo. Rent electric shampooer for $1.00, plus materials. Clark and Pattison, 760 Bay St. See our ad under Painters for other supplies.

SKATES — MEN'S C.C.M., SIZE 8, $20; lady's, size 6½, $20; two ladies' wigs, never worn, auburn brown and light brown, $15 each; iron, $5; handmower, $10; hairdryer, $10; small greenhouse, still assembled, offers. 479-6702.

NYLON HALL RUNNER, SHORT drapes, bookshelf divider, Lane cedar chest, hassock, bedspread with matching drapes, upholstered chair, antique magazine table, card table, Frigidaire. 384-7703.

ELECTROLUX 3-BRUSH FLOOR polisher; boy's skates, size 1; girl's skates, size 10; chrome bathroom towel pole; vinyl accordion door. All items near new. 383-6700.

PEOPLE'S TRADING POST
"The Post with the Most"
2510 Trans-Canada Highway
478-3933
Open Sunday, 1-6 p.m.

PLEXIGLAS BOAT WINDOWS and windshields — for greater safety afloat. Get yours at Industrial Plastics Ltd., 2105 Douglas. 386-1477.

GOOD USED APPLIANCES AND FURNITURE
384-4336 383-1347

VAN ISLE VARIETY
945 Kings

MAN'S HEAVY HAND KNIT Indian-type sweater, size 46, $25; oblong fruitwood table, drop sides, $20; hard cover science fiction novels, $1 each. 592-6363.

TYPEWRITERS
Repairs and Rentals
Clean, oil $8. Rentals $10 per m.
Free pickup and delivery.
ARGON OFFICE EQUIP. 383-5214

SMALL UNPAINTED CHEST OF drawers and night table. Chrome table and chairs, 3x6 plate glass mirror. 382-2508.

CRIB, VERY GOOD CONDITION, new. Carriage, brand new, $75 both. Small car, $75. Other miscellaneous furniture. 592-4843 or 385-3792.

9X12 BRITISH INDIA LIGHT green carpet with underfelt, $45; Bissell dry carpet cleaner, $2.50, almost new. 382-8607.

WOOD BARRELS FOR ALL products. For illustrated brochure, write Sweeney Bar Barrels, 49 Smythe Street, Vancouver 3, B.C.

4"X4"X6' FENCE POSTS 40C each, incinerator barrels $3 each, culvert pipes $1.50 each. Used 2x4s 5c ft. 2017 Millstream Rd. 478-6212.

RUMPUS ROOM BAR, $40; TYPEwriter, $23; knitting machine, $25; dishwasher, $50; sun lamp, $20. 658-8358.

WRINGER WASHER PLUS MANY more household furnishings. Reasonable prices. Can deliver. Call at 1023 Esquimalt Rd., Apt. 4.

WEDDING GOWN AND VEIL, graduation dress, suits, dresses and sweaters, size 11-13; diamond ring, $30. 388-6846 after 6.

EATON'S DOMESTIC TWIN needle zig-zag sewing machine, console model, does all decorative stitches, $75. 386-0641.

GARDEN TOOLS, LAWN MOWER, hoses, sprinklers. Boy's cycycle. Odds and ends. 1049 Clark Rd., Brentwood. Phone after 3, 652-3390.

COLONIAL BUNK BEDS OR twins, complete, $75. Two 39" Hollywood beds, $25 each. 385-1814 days. 385-3499 evenings.

100 MISCELLANEOUS FOR SALE

WOODWARD'S

Sunbeam 632 Vacuum cleaner $49.95

Sunbeam 633 Vacuum cleaner $63.88

Regina 460 Vacuum cleaner $67.88

Hoover de luxe constellation $49.88

Eureka upright vacuums now in stock from $79.95 to $134.95

Bernina model 717 sewing machines special price while stock lasts $249.00 ea.

WOODWARD'S APPLIANCES
2nd Floor, Mayfair

USED APPLIANCES AND TVs

1 ONLY — 12 cu. ft. WESTINGHOUSE refrigerator. Large across-top freezer. Approx. 100 lbs. Cold air injector model. $69.95.

USED TV sets from $19.95-$119.95.

FLEETWOOD 23" TV, 3-way combination with sliding doors, AM-FM RADIO, Garrard 4-speed automatic, changer, ONLY $199.95.

Terms — Will Accept Trade

MAIS FURNITURE
1821 Cook St.
385-2435

X X X X X X X X X X X

EATON'S

WAREHOUSE

STORE

749 VIEW ST.

Remember You Can Budget Charge Through Our Customer's Accounts Office, 3rd. Floor

X X X X X X X X X X X

TRADE-IN SALE

Your old chesterfield suite is worth $80.00 to $145.00 when traded on a new 2 pc. chesterfield suite. We have brand new 2 pc chesterfields from $239.00 to $423.00; recliners $79.50, Sealy hide-a-bed $139.00, swivel rockers $88.00, 7 pc rock maple dining-suite $489.50 8 pc solid oak dining-suite $295.00. Duncan Phyfe drop leaf table and 6 chairs $229.00, china cabinets $49.00 to $159.00, buffets $79.50 to $159.00, 5 pc kitchen sets $39.50 to $79.00, 3 pc kitchen sets $29.50, single beds $29.50 to $66.90, bunk beds $95.00, chests of drawers $29.00 to $39.00, dressers $24.50 to $69.00, desks $21.95 to $95.00, 9x12 rugs $59.00 to $79.00, vacuums $19.50 to $38.00. Many other items priced to sell. Come in and look around, all prices clearly marked.

PANDORA FURNITURE LTD.
New and Used Furniture
1050 Pandora Ave. 383-6319

INVENTORY

Suits! Values to $99.50
NOW $58.10

Blue Blazers $38.10
SINGLE and DOUBLE breasted.

LES PALMER LTD.
714 View St. 382-2825

WANTED

Reliable party to continue payment on Electrohome stereo, $9 monthly $167. Panasonic color TV, $20 monthly, $531; Dumont stereo $8 monthly, $203; Motorola TV, $7 monthly $133; Westinghouse portable TV $5 monthly $59; Sanyo Cassette tape recorder $43; Zig-Zag sewing machine $6 monthly $82; Fleetwood 19" portable TV $6 monthly $141. All items guaranteed. First come first served.

INDEPENDENT BUYERS
904D Esquimalt Road 383-1780

— Compare Our Prices — BEFORE YOU BUY!

TILLICUM FURNITURE and APPLIANCES

Tillicum at Craigflower
384-1216

—GREAT REDUCTIONS—

Reel tape recorders, Sony, Zenith, Black and white and colour TVs.

KENT'S LTD.,
742 Fort St. 383-7104

ELNA SUPERMATIC OPEN ARM $119. Singer Model 467 as new $139. Singer Fully automatic with console as new $269. Portable electrics from $19.95. Singer treadle $17.50. Sawyer Sewing Centres, 840 Fort St. 388-6228.

SIMPLICITY AUTOMATIC WASHing machine, Coldspot fridge, golf clubs, men's and ladies right and left hand with or without carts, Clemson light hand mower, after 10 a.m. Please 384-6173

Rent a washer and dryer from
BUTLER BROTHERS
1720 Douglas St. 383-6911

BATHROOM SINK, $10; GREEN shag rug, $40; old iron bed, complete with mattress, $10. All in excellent condition. Please phone 598-5790.

GOOD CONDITION KENMORE coppertone 6 cycle washer, matching dryer, $375. Viking automatic 30" stove with clock, $100. 362-6301 after 5.

INVEST IN A DEPENDABLE MAYtag washer and dryer from BUTLER BROTHERS LTD. 1720 Douglas St. 383-6911 (opp. the Bay).

CONCRETE BLOCK INCINerators, $16.50, installed. Casco walling and fencing. 592-4161.

1971 ADMIRAL FREEZERS
Any size, $10 mo. Carload price.
The Traders. Ph. 388-6264

EXTRA LARGE CRADLE MADE by carpenter, with mattress, $25. 388-9292.

BUNK BEDS, SINGLE BED, electric hair clippers. 382-5559.

7 FT. SPLIT CEDAR POSTS. 50C; (60c delivered) 479-3280.

9X12 BEIGE RUG, IN GOOD condition, $50. 478-6293.

ISLAND WASHER SALES AND Service, 615 Chatham. 382-6413.

PRE-HUNG DOORS, ALL SIZES, bi-folds, reasonable. 386-0256.

WINDOWS! READY TO GO!
B. C. Aluminum, 3590 Douglas.

24" RANGE, $65 AND FRIDGE, $65. 598-4354.

LARGE NEW WOODEN DOLL house, some furniture, $20. 477-4016.

APARTMENT SIZE HOOVER washer. 388-5763.

100 MISCELLANEOUS FOR SALE

POWER MOWER HEADQUARTERS and SERVICE DEPOT

TORO Rotary mowers, c-w bag pick-up, from $139.95
TORO Reel mowers $219.95
DAVIS Rotaries, from $79.50
Merrytillers, from $203.50

LOMBARD
Chain Saws, from $149.50

All Mini Bike Parts
Mini Bike Kits, from $77.77
3-H.P. BRIGGS-STRATTON $79.95

REPAIRS—SHARPENING and PARTS on all lawn and GARDEN equipment

—KEYS CUT—

VIC. LAWN HOSPITAL
834 Johnson 386-8338

THE TRADERS
WAREHOUSE CLEARANCE!

30" Westinghouse Terrace Top range, excellent condition $129.95

30" Gibson range, good condition. $79.95

10 cu. ft. Leonard fridge, good condition, only $27.95

Walnut vanity dresser with bench, chest and bed complete, only $99.95

5-pc. dinette, only $34.95

5-pc. dinette, as new. $54.95

Occasional chairs, clearing, as low as $7.95

Colonial tub-style sofa and chair, brown-green floral, in good condition, only $299.95

Moss green hide-a-bed, in excellent condition, only $189.95

Beige drop-back lounge, good condition $44.95

Red stretch nylon Go-Go Chair, as new, only $69.95

THE TRADERS
715 FINLAYSON 388-6264
(BESIDE MAYFAIR)

30" BATHROOM VANITY CABinet, $65. 42", $80. 598-1892.

103 MISCELLANEOUS WANTED

NEED CASH?
Cash paid for good tools, cameras, all types of musical instruments. What have you? Island Trading, NOW AT 580 JOHNSON Street just down from Douglas.

CASH
We Buy Used Furniture and Appliances
ROYAL FURNITURE
386-9021 eves. 598-3105

WANTED: NICE SKELETON clock, repeater carriage clock, ringing watches. Will pay good price. Also other unusual clocks, watches. 642-3686.

WILL PAY UP TO $10 CASH FOR JUNK CARS
383-3933

NO CHARGE FOR
Car bodies with frames. Towing charges $5 up; some cars bought. 2017 Millstream Road. 478-6212.

SQUARE DEAL BUYS
Copper, Brass, Radiators
383-1221 1126 Hillside 383-1601

WANTED: OLD WOODEN barrel at least 36" high. 652-2230 evenings.

WANTED: QUALITY DINING room suite and living room furniture. 479-1479.

WANTED — ONE GOOD SIZE rotor-tiller, in good condition. Phone 656-4237.

WE BUY YOUR FURNITURE, household goods, pictures, tools, etc. Best cash prices. 386-0462.

ROTOTILLER, SIT-DOWN MOWER or garden tractor for parts. 478-6244 evenings.

ROTARY ANTENNA AND RIDING lawn mower, good condition. 652-3065 weekends or weekdays after 6 p.m.

WILL PURCHASE FOR CASH, lead soldiers and related items. 382-2760. Or write Box 1414, Victoria.

WE BUY YOUR FURNITURE, household goods, pictures, tools, etc. Best cash prices. 386-0462.

JUNK CARS HAULED
$2 paid for most complete large cars. Williams, 382-9995.

WANTED WEAVING LOOM, reasonable or information on weaving. Susan, 642-3182.

WANTED: BEAVER OR CANAdian Buffalo Drill Press. Reasonable. 388-4536.

LUNDS AUCTIONEERS
BUY — SELL — APPRAISE
926 Fort 386-3308

GOOD BOOKS ALWAYS BOUGHT
HAUNTED BOOKSHOP
845 Fort 382-1427

OLD ENGLISH OAK BUFFET, also firescreen, 34" high x 54" wide. 477-3220.

ELECTRONICS STUDENT NEEDS old TVs. Will haul away free. 384-4349.

BETTER QUALITY OLDER dolls, especially mechanical. $50 and up. 382-4636.

WANTED: 70' PICKET FENCE, good condition and reasonable. 478-7139.

WANTED: TWIN OR PIGGY BACK stroller. 479-1260.

WANTED: BED SIDE COMMODE chair. Phone 384-6890.

REFRIGERATORS AND FREEZers bought. 384-7813. Al-Temp.

WANTED — BOY AND GIRL'S ICE skates, size 4. Phone 477-1407.

Winning Contract

By HOWARD and BEE SCHENKEN

Defence is probably the most difficult part of bridge — but it would be a whole lot more difficult if it were not for the presence of certain well-established rules and conventions.

For example, one convention is that when returning your partner's lead, you lead the fourth-best of your original holding. This rule is so carefully observed by good players that when a player returns a card that clearly isn't his fourth best, it can safely be assumed that he started with fewer than four.

In this deal East wins the heart opening with the qce and quite naturally returns the eightspot, which South covers with the nine.

It's as clear as daylight that the eightspot isn't a fourth-best, and therefore West knows that East started with fewer than four hearts.

Thus it becomes easy for West to see that if he wins South's nine with the ten — which ordinarily would not seem a very bad thing to do — the contract will be made. West has no outside entry and the defence will take only three heart tricks and the ace of clubs.

But if West allows declarers' nine of heart to hold the trick, the contract is automatically defeated. Sooner or later East comes in with the ace of clubs and leads a heart to pick up South's J-7.

This form of defence would be far from easy to produce if it were not for the fourth-best convention.

(A Bell-McClure Syndicate Feature)

Vul: None

NORTH (D)
♠ A 10
♡ Q
◊ K 10 4 2
♣ K Q J 9 4 2

WEST
♠ J 6 3 2
♡ K 10 6 5 3
◊ J 7
♣ 6 3

EAST
♠ Q 8 4
♡ A 8 2
◊ Q 9 5 3
♣ A 8 7

SOUTH
♠ K 9 7 5
♡ J 9 7 4
◊ A 8 6
♣ 10 5

The bidding:

North	East	South	West
1 ♣	Pass	1 ♠	Pass
3 ♣	Pass	3 NT	All Pass

Opening lead: Five of hearts.

103 MISCELLANEOUS WANTED

KILSHAW'S AUCTIONEERS
Buy — Sell — Appraise
1115 Fort 384-6441

SCRAP CARS, METALS
Car Bodies—reasonable charges. Complete U.S. Car—we pay $5.00. No. 1 Copper Wire 36c. Car rads up to 25c. Batteries 60c each.
MORRIS GREENE INDUSTRIES
1892 Store St. 388-9708

ABEL TRADING CO.
429 JOHN ST.
No. 1 copper 33c. Brass 20c. Batteries 65c. Rads 22c. Beer bottles 35c doz. We buy and sell local wine bottles. 422 John St. 388-6541.

FOR MONEY IN A HURRY WE buy or loan money on tools, guns and musical instruments. Broad-Johnson Trading Centre, 617 - 619 Johnson Street (opposite Pet Shop). 383-8512.

THE SALVATION ARMY urgently needs your re-usable clothing, furniture and household goods to assist those in need. Family Thrift Stores, Victoria, Sidney and Langford. For pickup call 386-3235.

FAMILY TRADING LTD.
Cash for furniture, tools, appliances, guns, etc.
731 Goldstream 478-5631
Mon. - Fri. 9 a.m. to 6 p.m.
Sun. 1-5 p.m.

109 MISCELLANEOUS TO RENT

RENT TO OWN
New sewing Machine, $2.75 Weekly. $9 Monthly.
SAWYER SEWING
840 Fort St. 388-6228

BANQUET TABLES AND CHAIRS for rental in quantity. For further information:
BURTON CATERING LTD.
388-9105, 388-9106 Anytime

RENT FURNITURE OR APPLIances. The Traders, 715 Finlayson. Open nightly till 9. 388-6264.

115 SWAPS

TRADE YOUR HOUSE OR LAND or the equity in it for an AMERICAN DIPLOMAT double wide, 2-bedroom house trailer with fridge, stove, washer, at GOLDSTREAM VILLA. New price last June was $13,000. ALF PORCHER, 386-2655, Mayfair Realty Ltd.

GOOD CAR FOR COLOR TV, furniture or what have you. Jim, 383-0031.

HAVE COIN COLLECTION. WILL trade for small car. Station wagon preferred or sell. 382-0503.

18' CABIN CRUISER, 40 HP Evinrude, for truck, car or travel trailer. 382-8552.

SWAP '64 METEOR V-8 AUTOmatic for truck or Econoline. 598-2390.

117 ANTIQUES

KILSHAW'S
Buy for Cash
Appraise for all purposes.
1115 Fort 384-6441

TOP CASH PRICES FOR OLD china, glass, silver, paintings, furniture, jewelry, B.C. Indian items etc BYGONES ANTIQUES, 1034 Fort. 383-8025, day or night.

TOP PRICES FOR OLD GLASS, pewter, copper, china and small pieces of furniture. Avenue Antiques. 598-3731, Residence 598-3097.

120 GARDEN SUPPLIES

Fertilizer

PENDRAY FARMS, OLD COW manure, 6 yards, $33 delivered. 477-1519.

EXCELLENT GARDEN HORSE manure, old or fresh, 5 yards $17. 592-1432.

CHICKEN MANURE WITH mulch, your best organic fertilizer, 10 yds delivered, $37.50. 478-4194.

1 WEEK ONLY, OLD COW manure, 60c bag, 75c delivered 6 and over. 479-5426.

SUPPORT A STUDENT. 3-YARD loads cow manue. $10 delivered. 652-3095.

DUCK MANURE, 50C A BAG, 60C del. Sidney Duck Farm, 656-4412.

FREE CHICKEN MANURE, 656-2488 Oaks Poultry Farm, 880 Downey Rd.

Plowing, Rotovating and Cultivating

COOPER'S TRACTOR SERVICE Gardens, yards tractor rotovated, plowed, cultivated and levelled. Mowing. 382-8816.

C. STARCK ROTOVATING, BRUSH and grass cut, post holes, etc., loading and hauling. 479-3157.

CENTRAL SAANICH TRACTOR Rotovate, plow, cult., level, etc. Loader and blade work. 652-3306.

DON'S TRACTOR SERVICE Rotovate, plow, cultivate, mow, loader and truck, blade. 477-3912.

Seeds, Bulbs, Plants, Trees, Shrubs

BUCKERFIELD'S

French double lilac	$4.95 ea.
Ornamental crab apple	$3.95 ea.
Azalea mollis	$1.69 ea.
Cyano Vertdis	.99 ea.
Gladiola bulbs	.89 doz.
Potted roses	.99 ea.
Heathers	.79 ea.

506 Pandora Ave. 384-7181

EVERGREEN SHRUBS, 50 CENTS, $1.00 and up. Heather 75c. Evergreen Shrubbery, 3825 Quadra St.

Top Soil, Rocks and Fill

OUR BUSINESS IS DOWN TO EARTH
Good top soil, sterilized greenhouse soil.
SALEM GROWERS LTD.
652-3318, 652-2973

REALLY GOOD TOP SOIL, CONTACT LAYRITZ NURSERIES, 384-6943

NO. 1 TOP SOIL, CLEAN FILL, blasted rock. O.K. Trucking Co. Ltd 386-3414.

FREE FILL, DELIVERY CHARGE only. Topsoil, gravel supplies. Excavating. 479-5719, 479-1582.

TOP SOIL, FILL AND BLASTED rock. 478-6351 after 6.

125 PETS and SUPPLIES

3-MONTH-OLD MALE, RED, smooth-haired Dachshund, pure-bred, papers available. Very alert and healthy, $75. Ladysmith. 245-2451.

REGISTERED BLACK LABRADOR retriever pups. Hunting, field trial and pet stock. Top field trial breeding. Friendly and eager to please. 477-1787 or 382-4194.

BLUE TICK HOUND DOGS. MALE, 2 years old. Female, 5 years old. Excellent for coon and cougar hunting. Phone Port Alberni 724-0219.

MAYDON KENNELS HAVE REGistered Irish Red Setter pups, $65. Poodle pups, white, $100. Terms $25 per month. 112-743-2493.

REGISTERED BASENJI PUPpies, male, females, now 11 weeks old, ready for good family homes. 592-0177, after 6.

PUPPY FOR SALE. ALL WHITE with brown nose and eyes. Part Malamute. 1902 Chambers St. Upstairs.

2 FRIENDLY SHEPHERD TYPE pups, 6 months. Free. 384-3525 weekdays.

PUREBRED AMERICAN COCKers, need a good home. For your puppy, call 478-4571.

4-YEAR-OLD CHOCOLATE POINT Siamese. Free to good home. 658-5035 after 6.

MINIATURE POODLES.
382-2596

EXCLUSIVE BOARDING, SMALL dogs and cats, phone afternoons McCoy, 479-7301.

TOY APRICOT POODLES, ENGlish and American bred, registered. 386-8618.

10-WEEK-OLD IRISH SETTER-German Shepherd, female puppy. $10. 658-8768 after 6 p.m.

PUPPIES FOR SALE. $5 EACH.
388-6959.

PROVEN REGISTERED CHIHUAHUA, AT STUD. 652-3733.

WHITE MINIATURE POODLE puppies. Registered. 477-3047.

FEMALE CROSS LAB PUPS, $5. 477-5430.

1 MALE, 1 FEMALE CHIHUAHUA, registered breeding stock. 656-1838.

7 WEEKS, MALE SILVER TOY poodle. 478-4555.

REGISTERED CHINCHILLA FOR sale. Show stock. 383-5805 evenings.

128 LIVESTOCK SUPPLIES AND EVENTS

AUCTION. 200 HORSES, 200 cattle at Calermole Farms, Rosedale, B.C., Friday, March 5th, 1 p.m. 200 springing Holstein heifers. Saturday, March 6, 11 a.m., 200 registered and grade saddle horses and pack. Manager Bud Noel 796-2580.

WANTED — BOYS AND GIRLS black riding jackets, size 12. Phone Duncan, 746-6838.

FOR RENT: RIDING ARENA. 388-5762 after 6.

LOST LAKE FARM
Top quality local hay. 479-3841.

QUIET FAMILY COW. JERSEY 479-1376 a.m., p.m. 479-6882.

130 HEAVY EQUIPMENT and MACHINERY

CAT. 955 LOADER SN 12A 3096
1—Bucket and lumber forks, rear hydraulic ripper.
2—International 6x6 with 2,000-gal tank
3—Diamond T 6x6 short log truck.
4—Cat 60, 2-drum winch and 30-ft. A frame.
5—4-wheel trailer with 500-gal. water tank.
6—AC Hd. 11G loader with log grapple winch, bucket and W. Beam and 13-ft. blade.
7—1969 J. Deere 440A log skidder.
8—1965 GMC log truck and trailer with 671 diesel, 5 and 4 trans., 44,000 Bogie, licensed.
478-4460

EIMCO 2-YD. CRAWLER DIESEL loader, good running gear, $2500 or best offer. 112-749-3161 Lake Cowichan.

WANTED — SEED DRILL AND hammer mill. Phone Duncan, 746-6838.

135 FARM IMPLEMENTS

WANTED — USED SEED DRILL in working order. 652-3306.

150 CARS FOR SALE

HORWOOD MOTORS

All New
MAZDA 616
Now on Display
(Immediate Delivery)

THIS WEEK'S SPECIALS

1964 ANGLIA 105E
ONLY $695

1966 BEAUMONT sedan, automatic, only 24,000 miles.
ONLY $1395

1968 DODGE Polara, V-8, automatic transmission, radio.
REG. $1895
NOW $1645

1969 BARRACUDA 340 V-8, automatic transmission, console shift, radio.
ONLY $2595

1968 EL CAMINO Malibu 4-speed 327, V-8, radio.
ONY $2495

1965 PONTIAC Parisienne convertible, automatic, radio.
ONLY $1295

1969 MAZDA 1500 station wagon.
ONLY $2195

1969 AUSTIN America, only 8,000 one-owner miles.
ONLY $1595

HORWOOD
for
MAZDA

810 Johnson Street
385-1451

1967 AUSTIN 1100
Automatic, only 30,000 miles. One owner. Remember at METRO. No reasonable offer will be refused.

METRO TOYOTA LTD.
624 Finlayson
386-3516

'65 OLDSMOBILE DELTA 88, 4 door hardtop, all powered, radio, excellent shape, low mileage, '71 plates, tested, $1,150 or take truck or car in trade. 479-3508.

OFFERS FOR 1937 CHEV COUPE, 34,000 true miles, no rust. Roadworthy, a gem. Pete Stobbe, 17-2520 Quinsam Road, Campbell River.

1956 CHEV 6, AUTOMATIC, radio, '71 licence, tested till '72, good condition. $250 or will take $225. 656-4838.

1967 METEOR MONTCALM, 4-door vinyl hardtop, V-8 automatic. Power steering, power brakes, low mileage, $1,750. 479-2173.

PRICES YOU CAN AFFORD
3 ACE MOTORS
960 YATES 383-9819

'65 FALCON FUTURA 2-DOOR hardtop, excellent shape. 477-8041 after 5:30 p.m.

150 CARS FOR SALE

N
N N
N N
N N
N N
N NATIONAL N
N N
N CHRYSLER N
N N
N N
N DODGE N
N N
N N
N N
N N
N N
N

BOTH SIDES OF THE
800 BLOCK YATES ST.
384-8174

Open 'Til 9 P.M.

VICTORIA'S LOWEST PRICES

1961 OLDSMOBILE F-85 station wagon, V-8, automatic, power steering and brakes, custom radio, only 42,000 one owner miles.
FULL PRICE $995

1965 PONTIAC Laurentian 4-door station wagon, V-8 automatic, power steering and brakes, custom radio, only 25,000 one owner miles.
FULL PRICE $1795

1969 VALIANT Signet sedan, V-8 automatic, power steering and brakes, custom radio, showroom condition.
FULL PRICE $2495

1966 CHRYSLER 300 4-door sedan, automatic, power steering and brakes, custom radio, 39,000 miles.
FULL PRICE $1995

1968 CHEVROLET Impala 2-door hardtop, V-8, automatic, power steering and brakes, custom radio.
FULL PRICE $2295

1968 MGB Sports convertible, 4-speed, wire wheel covers. A real find.
FULL PRICE $1795

1970 DODGE Charger 2-door hardtop, V-8 automatic, power steering and brakes, vinyl roof, custom radio. Only 9,000 miles.
FULL PRICE $3795

1970 PONTIAC Catalina 4-door hardtop, V-8 automatic, power steering and brakes, custom radio, showroom condition.
FULL PRICE $3395

1964 PONTIAC Custom Sports 2-door hardtop. 327 V-8, automatic, console, bucket seats, power steering and brakes, radio.
FULL PRICE $1395

1971
DODGE COLT
Our New Super Baby, built in Japan with the . . .
—100 H.P. O.H. Cam
—Disc Brakes
—Bucket Seats
—Adjustable Steering Column
ALL
Standard Equipment
ONLY
$2187
$300 DOWN
$59.00 for 42 Months

1965 VALIANT V-200, 2-door hardtop, V-8 motor, automatic, radio, one owner, low mileage.
FULL PRICE $1395

1970 DATSUN 1600 SSS 2-door sports coupe. Bucket seats, 4-speed, custom radio, mag wheels, running lights.
FULL PRICE $2395

1964 VALIANT V100 4-door sedan, slant 6, standard shift.
FULL PRICE $495

1967 COUGAR XR7, V-8, automatic, console, power steering, power brakes, radio. Vinyl roof.
FULL PRICE $2295

1962 CHEVROLET 4-door sedan, 6 cylinder, automatic, radio. City tested.
FULL PRICE $495

1970 MAZDA 1200 Coupe. Bucket seats.
FULL PRICE $1595

1964 FORD 4-door sedan, V-8, automatic, power steering, custom radio. Reconditioned.
FULL PRICE $795

TOP ALLOWANCE FOR YOUR TRADE!

NATIONAL
CHRYSLER-DODGE

BOTH SIDES
OF THE
800 BLOCK YATES ST.
384-8174

150 CARS FOR SALE

N
N N
N N
N N
N N
N NATIONAL N
N N
N CHRYSLER N
N N
N N
N DODGE N
N N
N N
N N
N N
N N
N

BOTH SIDES OF THE
800 BLOCK YATES ST.

384-8174

Open 'Til 9 P.M.

VICTORIA'S LOWEST PRICES

1966 CHEVY Van passenger seat, windows one side, ideal camper unit.
FULL PRICE $1295

1966 G.M.C. 4-ton pickup. 6-cylinder standard shift. City tested.
FULL PRICE $1095

1966 CHEV ½-ton pickup and box, 6-cylinder column shift, city tested.
FULL PRICE $1195

1970 DODGE D 400 14,000 G.V.W. van, 318 V-8 4-speed, 2-speed rear axle, power steering, 750x20 8-ply tires.
NOW ONLY $4695

TOP ALLOWANCE FOR YOUR TRADE!

NATIONAL
CHRYSLER-DODGE

BOTH SIDES
OF THE
800 BLOCK YATES ST.
384-8174

DAVID MOTORS LTD.

Get these clean trades on our Volvo and Datsun Sales

1970 DART hardtop Swinger. Big V-8.
ONLY $3195

1969 JAVELIN SST 2-door hardtop, 4-speed. Big V-8.
ONLY $2695

1968 CHEVROLET V-8 automatic, radio
ONLY $1695

1968 BUICK 2-door hardtop, power steering, power brakes, radio.
ONLY $2395

1968 PONTIAC convertible. Brand new factory engine.
ONLY $2295

1966 ACADIAN hardtop V-8, automatic.
ONLY $1395

1966 VALIANT 2-door hardtop, 4-speed model.
ONLY $1395

1966 FORD Falcon wagon, automatic, clean.
ONLY $1495

1965 VALIANT V-200 automatic.
ONLY $895

SELECT ECONOMY CARS

1969 MAZDA	$1695
1968 DATSUN	$1595
1968 DATSUN	$1695
1968 ENVOY	$1195
1968 VOLKSWAGEN	$1595
1968 VOLKSWAGEN	$1495
1967 ISUZU	$1195
1967 RENAULT	$1495
1967 DATSUN SPORTS	$1895
1966 VOLKSWAGEN	$1195
1964 RENAULT	$695
1962 FIAT	$395
1962 HUMBER	$595
1961 VOLKSWAGEN PICKUP	$395

DAVID MOTORS
LTD

1101 YATES AT COOK
PHONE 386-6168

1962 MERCEDES 190 Gas. Immaculate condition. Fully safety inspected, must be driven.

METRO TOYOTA LTD.
624 Finlayson
386-3516

YATES STREET MOTORS
847 YATES STREET
385-5443 — 385-0931

'70 SUNBEAM Arrow auto. $1495
'66 MUSTANG V-8, 4-spd. $1695
'67 AUSTIN 850 $595
'64 PONTIAC Ranch wagon, V-8, auto $795
'59 PONTIAC Catalina, 389, auto $495
30 OTHER CARS TO CHOOSE FROM

4-DOOR HARDTOP, '64 PONTIAC Parisienne. $500 or best offer. Power steering and power brakes. 3947 Gordon Head Rd.

1970 DATSUN 1300 PICKUP, $1750. Hose style canopy. Can be seen after 4:30 p.m., 775 Hillside.

1962 ACADIAN, 4-DOOR SEDAN, white, 4 cylinder, automatic, 75,000 miles, $295. 385-2108, after 5.

1962 RAMBLER DE LUXE, NEW automatic transmission, radio, good condition. Best offer. 478-4386.

'58 CHEV. 4-DOOR, EXCELLENT condition, new rubber, offers. 386-1658.

TAKE OVER PAYMENTS ON good repossessed cars. Jime, 385-0031.

1966 PLYMOUTH FURY AUTOmatic, V-8, nice condition, low mileage. Best offer. 652-1483.

YOU PAY LESS
AT ART'S CAR SALES

ART'S CAR SALES HAVE MOVED TO 310 BAY ST. (AT THE BRIDGE)

1956 AUSTIN, GOOD RUNNING order, tested 'til December. $75. 382-8856.

1969 DART SWINGER 340, 4-speed, $2,495. Offers considered. 382-1190 or 478-4437.

1970 CHEV IMPALA CONVERtible, V-8, 350 cu. in., automatic, rally wheels. 598-1401.

1964 CORVETTE STING RAY convertible, as new. 592-0613.

1954 CHEV, GOOD CONDITION, good transportation. 477-4348.

1961 COMET, IN GOOD CONDITION, $150. 478-6293.

1965 VALIANT 2-DOOR HARDTOP, 6 standard, $850. 382-6334.

MUST GO. CARS TRADED ON real estate. $100 up. 479-5373.

'62 CHEVY SUPER SPORT, 327, automatic, $580. 384-9498, after 5.

150 CARS FOR SALE

P P P P P P P P P P P P P
P P P P P P P P P P P P P

PLIMLEY
Since 1893

1971 PLATES ON ALL CARS

1965 GALAXIE 50 XL, 2-door hardtop, V-8 motor, full power, automatic with console, radio.
Market value $1695
OUR PRICE $1395

1967 RAMBLER 440 compact sedan, 4-door, automatic, radio, 6 cylinder.
ONLY $1595

1969 RAMBLER 440 compact sedan, 4-door automatic, radio, 6 cylinder
ONLY $1895

1970 DODGE Dart 2-door hardtop, V-8, full power, automatic, radio.
COMPARE ONLY $3095

1966 CHEVY II sedan, automatic, economy 6.
ONLY $1095

1959 RAMBLER station wagon.
ONLY $295

1957 CHEVROLET automatic.
ONLY $195

1968 AUSTIN 1100 4-door sedan.
REG. $1395
SPECIAL $1195

1968 TRIUMPH Spitfire sport.
SPECIAL $1695

PLIMLEY
1010 Yates 382-9121
Open to 9 p.m.

P P P P P P P P P P P P P
P P P P P P P P P P P P P

X X X X X X X X X X X X X X X X X X X
X BRITISH CAR X
X CENTRE X
X X
X X X X X X X X X X X X X X X X X X X
X X X X X X X X X X X X X
X X X X X X X X
X X X X X
X X X
X

1967 VOLKSWAGEN 1600 fastback, in excellent condition.
ONLY $1395

1967 CORTINA 1500 sedan, with radio, very well maintained.
ONLY $1495

1960 VAUXHALL Victor sedan, ideal economy transportation at an economy price.
ONLY $295

1962 SUNBEAM Alpine convertible, radio, for the sports car enthusiast at an economical price.
ONLY $595

Many more used economy cars to choose from

BRITISH CAR CENTRE
(Div. of Peter Pollen Ford)
Yates at Quadra 384-5555

162 VALIANT V200. Automatic, radio. Immaculate condition.

METRO TOYOTA LTD.
624 Finlayson
386-3516

'57 CHEV. BALANCED, 327, 365 h.p. 4-speed Borg Warner, Hurst shift, new tires and ET mags. Leather upholstery, semi-bucket seats and carpeting. $1,100 or best offer. 745-3572.

MUST BE SEEN
'55 Chev Bel Air, 283, cam, stick shift, new paint, tested to Dec. '71, 1971 plates, many extras, best offer. 385-6520.

1968 FORD CUSTOM 500, 4-DOOR V-8 automatic, power steering, custom stereo, white, belted whitewalls, rear window defogger. Immaculate. $2100. 478-1510.

1969 CHRYSLER, WHITE PEARL paint, mags, radials, all power, cross ram dual four barrel. 413 V-8. Offers. 386-3497.

'62 VOLKSWAGEN, NEW MOTOR, 2 new tires, radio. Tested 'till February 1972. $600 or nearest offer 592-0568.

1

150 CARS FOR SALE

XXXXXXXXXXXXXXX
XXXXXXXXXXXXXXX
XXXXXXXXXXXXXXX
XXX
XXX
XXX CORNELL
XXX "CHEVROLET
XXX COUNTRY"
XXX
XXX
XXXXXXXXXXXXXXX
XXXXXXXXXXXXXXX
XXXXXXXXXXXXXXX

"PUTTING YOU FIRST
KEEPS US FIRST"

FINAL CLEAROUT
'70 MODELS !!!!
LAST CHANCE for the 5-year, 50,000 mile warranty.

15
MONTE CARLOS
CHEVY NOVAS
CHEVELLES
CHEVROLETS
OLDSMOBILES
CUTLASS!!

SAVE UP TO $1,000

ISLAND'S LARGEST
SELECTION OF O.K. USED
CARS!!!

1970 CHEVROLET Impala 2-door hardtop, fully power equipped including factory air conditioning.
ONLY $3295

1969 OLDSMOBILE 442 coupe, vinyl roof, automatic transmission, power steering, power brakes, radio.
ONLY $3395

1968 MERCURY Monterey sedan, V-8, automatic transmission, radio.
ONLY $2195

1967 TOYOTA Crown 4-door sedan, 4-speed, radio, full size unit.
ONLY $1595

1966 MUSTANG 2-door hardtop, radio.
ONLY $1395

1965 JEEP panel overhead cam motor, very versatile unit.
ONLY $995

1966 RAMBLER 220 2-door sedan, economy compact with low miles.
ONLY $1095

1966 CADILLAC coupe de Ville. One owner case history luxury automobile.
ONLY $3495

1966 CHEVELLE 4-door hardtop "6", automatic transmission.
ONLY $1495

1964 OLDSMOBILE Cutlass 2-door hardtop V-8, bucket seats, console, power steering, power brakes, radio.
ONLY $1195

1963 RAMBLER "660" sedan with radio.
ONLY $ 695

1963 PONTIAC station wagon, V-8, automatic transmission, power steering, radio.
ONLY $1095

1964 CHEVY Van motor overhauled.
ONLY $ 995

1962 DODGE Dart 2-door hardtop V-8, automatic transmission, power steering, radio.
ONLY $ 695

CORNELL
"CHEVROLET
COUNTRY"

3050 DOUGLAS STREET
(Opp. Mayfair)

385-5777 — 'til 9 p.m.

1967 TOYOTA CORONA
Just traded on new unit. One owner. Showroom condition.

METRO TOYOTA LTD.
624 Finlayson
386-3516

1964 VOLKSWAGEN FOR SALE, good mechanical condition. Accepting offers. 477-8435.

'59 METEOR RIDEAU, GOVERNment tested, $225. 388-6571.

'63 VALIANT V-100 SEDAN. MUST sell. Best offers. 385-0966.

'57 PONTIAC, EXCELLENT, V-8, 283 motor. $175. 478-4009.

'59 CHEV CONVERTIBLE, V-8 automatic, $250. 386-7234.

'57 CHEV, TESTED TIL NOVEMber, $150. 598-3065, 5:30-7:30 p.m.

MECHANIC'S SPECIAL. '58 CHEV. 592-4959, 598-3902.

1960 VALIANT STATION WAGON, as is. $65. 478-4402.

150 CARS FOR SALE

SUBURBAN
N
O
R
T
H
DOUGLAS

"Your Cortina
GT Headquarters"
Priced at
$2489

Including freight and preparation

Ford Philco radios
installed
$9.95

with each G.T.
purchased
48 month terms
with Ford Motor credit.

Check these standard features!!
Power disc brakes!!
Tachometer!!
Radial tires!!
Bucket seats!!
Wall to wall carpets!!
Full instrumentation!!

L(O)(O)K
to
SUBURBAN
for the
best in
1970

METEOR Montcalm hardtop 429 V-8, automatic, power steering, power brakes, radio.
$3798

TRADE!! and TERMS!!

1970
MAVERICK Tudor big 6, automatic, radio. Less than 5000 miles.
$2477

TRADE!! and TERMS!!

1969
FORD Galaxie 500 hardtop, V-8, automatic, power steering, power brakes.
$2888

TRADE!! and TERMS!!

1969
FORD Torino hardtop 8, automatic, power steering, power brakes, radio.
$2998

TRADE!! and TERMS!!

1969
DODGE Monaco convertible. 8. Automatic, power steering, power brakes, radio.
$2998

TRADE!! and TERMS!!

1968
METEOR wagon 390 V-8, automatic, power steering, power brakes.
$2898

TRADE!! and TERMS!!

1968
CHEVROLET sedan in deep green, V-8, automatic, radio.
$1998

TRADE!! and TERMS!!

1968
JAVELIN hardtop 8, automatic, power steering, power brakes, radio.
$2298

TRADE!! and TERMS!!

1967
METEOR hardtop 8, automatic transmission, power steering, power brakes, radio.
$1888

TRADE!! and TERMS!!

1967
COMET sedan 8, automatic, radio.
$1544

TRADE!! and TERMS!!

CARS!!
CARS!!
CARS!!

66 FALCON	$1188
66 FORD	$1144
66 DODGE	$1122
66 COMET	$1197
65 COMET	$688
65 PONTIAC	$977
64 VALIANT	$888
64 COMET	$677
64 FALCON	$742

at
SUBURBAN
Comet, Cortina
Capri
Mercury Meteor
Montego
Lincoln
and
Ford trucks
Big or small

386-6131

Wide open
till 10 p.m.

150 CARS FOR SALE

XXXXXXXXXXXXXXXXXX
X X
X PETER POLLEN X
X FORD X
X X
XXXXXXXXXXXXXXXXXX
XXXXXXXXXXXXXX
XXXXXXXXXXX
XXXXXXXX
XXXXX
XXX
X

SALE
OF FRESH TRADES
— on —
THE FORD FAMILY
OF FINE CARS

1969 CHRYSLER Newport 2-door hardtop, complete power equipped, radio, like new condition.
ONLY $3195

1964 ACADIAN Station Wagon, economy motor, automatic transmission, a very handy dual purpose unit.
ONLY $995

1969 FORD Falcon 4-door sedan, economy 6 motor, automatic, radio. This beautiful car is light gold in color with matching interior.
ONLY $2195

1968 DODGE Polara sedan, V-8 motor, automatic, radio. A very attractive buy at
ONLY $1595

1962 FORD Fairlane 500 4-door sedan with V-8 motor, automatic, well above average condition.
ONLY $695

1963 RAMBLER sedan economy 6 motor, standard transmission.
ONLY $145

1967 PONTIAC sedan, V-8, automatic, extras. Excellent value.
ONLY $795

MONEY-BACK
GUARANTEE
IF . . .

You are not entirely satisfied with your purchase, your money will be cheerfully refunded within 7 days.

PETER POLLEN
FORD
1060 Yates St.—384-1144
Open Until 9 p.m.

P P P P P P P P P P P P
P P P P P P P P P P P P

PLIMLEY

1971
AUSTIN MINI
Our newest Baby
Austin from England

Bucket Seat
Rack and Pinion Steering
998cc Power
Fastastic road holding
Safe and Secure
in Novice or Expert
Hands

$1775

or on approved credit
$17 per week for 3 years
Time Payments
Include Provincial tax
licence and Registration

PLIMLEY
1010 Yates 382-9121

Open to 9 p.m.

P P P P P P P P P P P P
P P P P P P P P P P P P

1968 TOYOTA CORONA sedan. Just traded — one owner. Like new inside and out.
$1695

METRO TOYOTA LTD.
624 Finlayson
386-3516

'70 FORD ¾ P.U.; '69 EL CAMINO; '69 GTO; '69 Super B; '69 Chrysler HT; '68 GMC ¾ P.U.; '68 GMC ½ P.U.; A.T. '68 GMC ½ P.U.; '66 Mustang V-8.
LES BLOW'S
(BRITISH MOTORS)
2940 DOUGLAS STREET
PHONE 384-7843

1962 COMET, 53,000 MILES, $400. 1969 Cortina, automatic, $1,300. 1969 Ford Futura, V-8, power steering, disc brakes, $1950. 1970 Maverick $1950. 383-7243, 813 Douglas (592-3440 evenings before 8).

'65 RAMBLER CLASSIC 770, 2 door hardtop, power steering, power brakes, bucket seats, tested until Dec. '71, new plates. Trades considered. $1195 or best offer. 478-2741.

IMMACULATE '65 FORD Galaxie, 2-door hardtop, V-8, power steering, power brakes, chrome wheels. Priced for quick sale, 384-2200 after 6 p.m.

FORD PANEL, TESTED 1972, 1971 plates, offers. 1962 Rambler American, tested, August '71, needs engine work. 1954 Ford, needs engine work. 592-4947.

1970 DATSUN PICKUP, RADIO, belted tires, excellent condition. 385-3685.

1959 VAUXHALL, IDEAL SECOND car, tested, $150. 478-7016.

1965 AUSTIN 1800 4-DOOR. $900. 477-6975.

1970 TOYOTA MARK II, 22,000 miles, excellent condition. 592-1785.

150 CARS FOR SALE

ENSIGN
CHRYSLER-PLYMOUTH
DOWNTOWN
YATES AT COOK

EVERY CAR
ON DISPLAY
LICENSED FOR
1971

BUY NOW
WITH NO DOWN
PAYMENT
MAKE NO
PAYMENTS TILL
MID APRIL

1963 COMET sedan, automatic, radio. Stock No. 13052.
SALE PRICE $895
No Down Payment
$36 for 30 months

1963 RAMBLER 770 sedan. Automatic. Stock No. 8193.
SALE PRICE $695
No down payment
$35 for 30 months

1963 OLDSMOBILE 88 convertible, V-8 motor, automatic, power steering, radio. Stock No. 70162.
SALE PRICE $895
No Down Payment
$36 for 30 months

1964 COMET sedan, V-8 motor, radio. Stock No. 82011.
SALE PRICE $795
No Down Payment
$35 for 30 months

1964 RAMBLER Classic sedan, V-8 motor, radio. Stock No. 52711.
SALE PRICE $995
No Down Payment
$43 for 30 months

1964 FORD Custom sedan, V-8 motor, automatic, radio. Stock No. 47162.
SALE PRICE $995
No Down Payment
$43 for 30 months

1965 CHEVROLET sedan, automatic, radio. Stock No. 48232.
SALE PRICE $1095
No Down Payment
$39 for 36 months

1966 PLYMOUTH Satellite 2-door hardtop, V-8 motor, automatic, radio. Stock No. 25171.
SALE PRICE $1095
No Down Payment
$39 for 36 months

1967 CHRYSLER Newport 4-door sedan, V-8 motor, automatic, power steering, power brakes, radio. Stock No. 81521.
SALE PRICE $2195
No Down Payment
$78 for 36 months

1968 DODGE Comet 500 sedan, V-8 motor, automatic, power steering, radio. Stock No. 47081.
SALE PRICE $2595
No Down Payment
$91 for 36 months

ENSIGN
CHRYSLER-PLYMOUTH
UNDER THE
"BIG SIGN"
YATES and COOK
386-2411
Open Weekdays 'til 9

150 CARS FOR SALE

ENSIGN
CHRYSLER-PLYMOUTH
DOWNTOWN
YATES AT COOK

EVERY CAR
ON DISPLAY
LICENSED FOR
1971

BUY NOW
WITH NO DOWN
PAYMENT
MAKE NO
PAYMENTS TILL
MID APRIL

1971
PLYMOUTH CRICKET
"The Happy Car"
CRICKET has
—4 doors with special child-guard door locks.
—Rack and Pinion steering.
—Front power disc brakes.
—Radial ply tires.
—14 cu. ft. trunk.

FOR ONLY
$2182
SALE PRICE
BRAND NEW
OR
Lease to Purchase
$63
Per Month

Automatic Transmission
Optional

USED CARS

1960 TRIUMPH Herald 2-door sedan. Stock No. 81681.
SALE PRICE $444
No Down Payment
$22 for 30 months

1965 VOLKSWAGEN 2-door, radio. Stock No. 90131.
SALE PRICE $895
No Down Payment
$39 for 30 months

1967 ROVER 2000 T.C. 4-door sedan. Stock No. 2641.
SALE PRICE $2195
No Down Payment
$77 for 36 months

1968 FORD Cortina sedan. Stock No. 8204.
SALE PRICE $1395
No Down Payment
$49 for 36 months

ENSIGN
CHRYSLER-PLYMOUTH
UNDER THE
"BIG SIGN"
YATES and COOK
386-2411
Open Weekdays 'til 9

150 CARS FOR SALE

EMPRESS
PONTIAC
BUICK
GMC

1969 CORTINA 4-door, bucket seats.
ONLY $1495

1970 PONTIAC Lamanz 2-door hardtop, automatic transmission, power steering, power brakes, radio.
ONLY $2195

1966 METEOR RIDEAU. Six cylinder automatic. Terrific value at $995

'67 DATSUN STATION WAGON. An ideal economy wagon! $1,195

1970 MAZDA 1200 2-door sedan $1395

1970 FIREBIRD "Trans-Am." White with red decor. Ramair engine, 4-speed trans., radio, rally wheels. NOW $4195

1970 ACADIAN 4-door sedan, economy, 6 cylinder, automatic, transmission, radio, power steering.
ONLY $2695

1970 ACADIAN 2-door, 6-cylinder, automatic transmission. Radio.
ONLY $2495

1970 VAUXHALL Viva SL, Radio.
ONLY $1495

1969 DODGE Coronet 2-door coupe, 8-cylinder, automatic transmission. Radio.
ONLY $2495

1970 OLDSMOBILE Cutlass 2-door hardtop, automatic transmission, power steering, power brakes, radio.
ONLY $3295

1969 PONTIAC GTO, 4-speed, radio.
ONLY $2895

1968 CHEV Super Sport, bucket seats, automatic, power steering, power brakes, radio.
ONLY $2595

1969 FORD station wagon, 9 passenger, 8 cylinder, automatic, power steering, radio.
ONLY $2995

1968 BUICK Le Sabre 4-door hardtop, automatic, power steering, power brakes, radio.
ONLY $2795

G.M.A.C. FINANCING
AVAILABLE

EMPRESS
PONTIAC
BUICK
GMC

382-7121

2867 DOUGLAS STREET
DRIVE IN OFF TOPAZ

M M M M M M M M M M

SORRY — THE RANCH IS OUT OF Colts, Mustangs and Pintos!
IN FACT — WE HAVEN'T GOT ANY
Bugs or Crickets
BUT — WE DO HAVE
"3 LITTLE PIGGIES"
. . . '55 Hillman Hardtop $67
. . . '59 Vauxhall Sedan $67
. . . '63 Consul Sedan $167
WE — WOULD LIKE THEM TO GO TO MARKET!

MAYFAIR MOTORS LTD.
736 CLOVERDALE
385-4731

M M M M M M M M M M

WILLE MOTORS

'70 MAVERICK 6, std	$1896
'70 DATSUN 1000 de luxe	$1495
'69 MONACO 500, full power	$3295
'69 DODGE sta. wgn., f.p.	$2395
'68 BEAUMONT custm. htp.	$2195
'68 PONTIAC 6, auto.	$1695
'67 CHRYSLER, full power	$2195
'67 RAMBLER Rebel	$1295
'66 VOLKS Fastback	$1295
'66 EPIC, excellent cond.	$695

Backed by One of the Island's Largest Service Centres
Quadra and Pandora 382-5333

RAY'S AUTO SALES

'62 STUDEBAKER 6, auto. tested clean $275
'68 PLYMOUTH Fury 4-dr., 383 V-8, tested. Every option. $1495
'64 CHEV ½-T., V-8, H.D., 4-spd. L.W. box $795
'65 LINCOLN Continental. Just tested $2395
'65 EPIC, tested, excellent $695
4 transportation specials
Only $125 each

Instant Financing
1805 Blanshard, 386-3496, 386-3497

1964 DAYTONA STUDEBAKER. 2-door hardtop, V-8, automatic, power steering, bucket seats, new paint, (white with new black vinyl roof) $300 cash. 1157 Pembroke. 385-7889.

OUT OF WORK
Forces sale of immaculate 1967 Ford Galaxie 500, 2-door hardtop, vinyl roof, 39,000 miles, full power. $1725 or offers. 592-9427.

'58 OLDS. GOOD RUBBER. Licensed, tested for '71. Runs good, fair shape. '58 for parts. $150 for both. 477-8107.

1971 DATSUN, $400 OF OPTIONAL extras. 4,000 miles. Call after 5 p.m. or weekends. Best offer. Must sell immediately. 382-1424.

'55 BUICK, RUNNING ORDER, needs body work. $15. '57 Dodge, tested 'til September '71, needs new motor. $50. 384-6249.

MOVING, MUST SELL IMmediately '64 Volkswagen de luxe. Very cheap. Work receipt available. 478-4039.

'69 VOLKSWAGEN DE LUXE. NO 1 condition. Extractor mags, radio, etc. 44,000 miles. Asking $1895. 652-1700.

DUNE BUGGY FOR SALE IN good condition. '71 plates and rebuilt motor. Asking $900. Phone 746-4376, Duncan.

150 CARS FOR SALE

THREE
POINT
MOTORS

'64 FORD GALAXIE 500. Very smart 4-dr hardtop, all power equipment and radio $895

'64 FORD 500 XL. Two door hardtop, console automatic, power steering and brakes, radio $995

'66 METEOR RIDEAU. Six cylinder automatic. Terrific value at $995

'67 DATSUN STATION WAGON. An ideal economy wagon! $1,195

'68 TOYOTA COROLLA. Only 23,000 miles on this popular model. $1,195

'66 PONTIAC PARISIENNE. Four-door hardtop. This is an immaculate car! $1,395

'67 VALIANT V-200. Automatic and only $1,395

'69 AUSTIN AMERICA. Reduced to only $1,395

'66 BUICK WILDCAT — AIR CONDITIONING, automatic, power steering and brakes, radio. Truly a great value at this reduced price! $1,995

'69 REBEL SST. Automatic and radio. An exceptional unit $2,195

'66 CADILLAC CALAIS. 2-door hardtop with vinyl roof, all power equipment. A beauty! $3,495

THREE
POINT
MOTORS

GOVERNMENT AT HILLSIDE

385-6737

SSSSSSSSSSSSSSSSSSSSS
S S
S SPEEDWAY S
S VOLKSWAGEN S
S S
S S

CAN YOU
TOP THIS?

1970 SUNBEAM Arrow 4-door sedan, 3-speed automatic with console, woodgrain dash and less than 3500 true miles.
ONLY $1995

1967 TOYOTA Crown de luxe, 4-speed, stick, radio, whitewall tires. Top of the line model.
ONLY $1495

1966 PONTIAC V-8 automatic, 4-door sedan. Radio. Terrific price at
ONLY $1095

SPEEDWAY
VOLKWAGEN
FOR 18 YEARS

UNDER THE REVOLVING
VOLKSWAGENS
BOTH SIDES OF YATES
385-2415

D
O
U
G
L
A
S
VOLKSWAGEN

BUY DIRECT
From Your
LARGEST VOLUME
VOLKWWAGEN
Dealer on the Island

SEE OUR SALESMEN:
MERT BEATTY
WAYNE LESLIE
CHRIS WATKINS
GEO. HINCHCLIFFE
BRIAN SHARP
JIM GIRLING
ROSS McGILLIVRAY
BING FOSTER

3329 DOUGLAS ST.,
388-5466
Open 9 'til 9

1961 ZEPHYR, A-1 CONDITION, $325, and 1953 Morris, $75. 382-0688 or 598-4385.

1967 PONTIAC GRAND PARISIenne, 396, 4 speed. Priced to sell, $1,995. Will carry balance. 382-6794.

1967 FORD 2-DOOR V-8 STANDard, licensed, tested, radio, whitewalls. $315 or will consider trade. 382-4371.

1961 PONTIAC 2-DOOR STRATOchief, 6-cylinder, radio, automatic. 1972 safety tested. '71 licence. $275 or nearest offer. 385-8658.

'66 MUSTANG CONVERTIBLE, 289, automatic, power steering, good condition. 598-3004.

1961 VALIANT 4-DOOR. $225. 1938 Pontiac 4-door sedan. Offers. 383-4975.

'62 VOLKSWAGEN DE LUXE, radio, tested, '71 plates, excellent shape. Offers. 479-7768.

'55 DODGE SEDAN. EXCELLENT transportation. Closest offer to $100. 384-3169.

'68 EL CAMINO 396, 350 H.P., 4-speed, posi-trac, 656-4127, after 6 p.m.

'59 METEOR STATION WAGON, licensed, in running order, $50. 477-4654.

1962 VOLKSWAGEN BUG. CLEAN, new tires, new engine, tested. '71 plates. $550 or offers. 477-6363.

'57 CHEV, 2-DOOR HARDTOP, V-8 automatic, tested, $300 or offer. 384-2676 after 6 p.m.

1966 VAUXHALL STATION wagon. Excellent condition. Only $850. 477-3607.

'64 CHEV IMPALA CONvertible. V-8 automatic, radio, $1,095. 477-2102.

150 CARS FOR SALE

SAVE MORE
AT
SAUNDERS & HITCHMAN

Construction People Cut Down on Our Elbow Room . . . Help Us Make Space . . . MAKE A DEAL!

'70 TOYOTA MARK TWO 4-door Sedan, new car condition $2295

'68 CORTINA 4-door, low mileage, automatic. Mint condition $1395

'67 CORTINA GT 4-door with radio. Low mileage $1195

'69 AUSTIN 1800 4-door Sedan, automatic, one-owner, only 27,000 miles $1695

'65 PONTIAC Laurentian V-8 automatic $1295

'69 TOYOTA CROWN STATION WAGON, radio, low mileage $2895

'68 CHEVELLE MALIBU 2-door hardtop. V-8, power steering $2295

'64 COMET STATION WAGON, very nice car for only $795

MANY MORE NOW AT
YOUR
VICTORIA TOYOTA
DEALER

SAUNDERS & HITCHMAN
2040 Cadboro Bay Rd. at
Foul Bay Rd.
592-2471

VOLVO
Exceptional Savings
on the personal cars of our Sales and Management Staff.

Example:
1971 VOLVO 144 4-door sedan in new 1971 turquoise, fully equipped including 4-wheel power assisted disc brakes, reclining bucket seats, custom radio and much more. Mileage 1700.

New Dealer Price	$4030
Our Price	$3793
YOU SAVE	$237

Full New Car
Warranty

BRIAN HOLLEY MOTORS
VOLVO-FIAT-LOTUS
ALFA ROMEO
FRANCHISED DEALER
3319 Douglas at Cloverdale
Phone 384-1161

1959 CHEV. IMPALA. TESTED. Offers. 477-5537, ask for Ken.

1970 340 SWINGER, 4-SPEED. 592-1929.

'53 PONTIAC, GOOD TRANSportation. $75. Call after 6. 386-9644.

1954 VAUXHALL. 6. FIRST $50 takes. 479-2300.

151 FOREIGN IMPORT and SPORTS CARS

'62 MG MIDGET AS IS. OFFERS. Phone 385-5886 after 6, ask for David.

'66 DATSUN, 1600. NEW TIRES, radio, 45000 miles. Call 656-3804 after 4:30.

1958 MGA. NEW PAINT, SEATS, rugs. Closest offer $750. 382-0149.

1968 TRIUMPH GT6. ALL ACCESsories. $1,795. 382-0667.

'66 TR4A IRS. MANY EXTRAS. $1600 or best offer. 592-7498.

1962 M.G.A. GOOD CONDITION. Hard and soft top. $850. 592-3198.

154 TRUCKS and BUSES

CLEAR OUT

1966 CHEV V-8, 4+4 spd., tandem dump
1957 WHITE Tractor single axle 4-speed, 2-speed axle, 6 cylinder tilt cab
1960 KENWORTH tandem 220 cu. in. diesel (4 plus 4) on air
1963 MERC dump single axle Model 800 V-8 4 plus 2
FORDSON Major backhoe diesel Tow motor Hi-lift propane fork lift
Many more cab and chassis's flatdecks, vans, pickups, econolines.

Island Used Cars and Trucks
834 Pandora 383-3933

GEM MOTORS

1968 ¾-ton pickup V-8	$3095
1969 SUPER ECONOLINE camper, V-8	$4,495
Heavy duty wrecker, I.H.C. complete, ready for work	$795
1969 FORD ½-T 1-8	$2,295
1971 MAZDA pickup, 89 MI.	$1,822
1963 ½-ton pickup V-8	$895
DATSUN pickup with camper	$1,695

Good Cars from $150 to $450

480 Esquimalt Rd 383-4311

1968 INTERNATIONAL 1800 392 cu. in. engine, 2-18300 rear axles, 9000 front axle, 5-speed main, 4-speed spicer, Brantford box, power steering, power brakes, mileage 36,000 $8,500 E. Lovett, Monarch Holdings Ltd., 592-0711 anytime.

1969 GMC ¾ TON, V-8, 4-SPEED, fleetside, 27,000 miles. 1969 GMC ¾ ton, 6-cylinder, 4-speed, fleetside, 22,000 miles. 1969 Ford, V-8, 4-speed, stepside, 34,000 miles. 385-7970.

1964 CHEV 2-TON, LONG WHEELbase flatdeck. Good condition, new rubber, licence and safety sticker. Value $1900. Sell or trade on ¾-1 ton with duals. 478-5211.

FORD 700 TILT CAB LWB. Separate or with 16-ft. aluminum van. V.g. condition — consider trade. 385-5890.

JEEP WAGONEER, AUTOMATIC, V-8, P.S., P.B.; 4 Chev and Ford pickups and panels at Victoria Jeep, 367 Hillside.

'68 FORD ½-TON. NEEDS MINOR body repairs. First $1450 offer takes. Phone 388-6653 between 8:30-5:30.

GOOD 1963 TRIUMPH VAN, clean, low mileage, tested recently, 1971 plates. $395. Apply 8—821 Broughton.

1968 ¾-TON FORD CAMPER Special, split rims, large 6, 4-speed, extra gas tanks, power steering, power brakes. $1795. 384-6274.

1956 FORD SCHOOL BUS. '65 Merc 352 motor. No seats. Make good camper. Was 48 passenger capacity. $700. 652-2072.

1968 FORD ½-TON 360 AUTOmatic, new plates, radio. $2050. 658-5963.

ART'S CAR SALES HAVE
MOVED TO 310 BAY ST.
(AT THE BRIDGE)

1964 G.M.C. ½-TON PICKUP, BIG box, 6 cylinder, shift, good shape. 385-3814, 3411 Salsbury Way.

B. MADSEN MOTORS
1968 G.M.C. Van, 15,000 mi. $2195
2691 Sooke Rd. 478-5214

'63 MERCURY ½-TON, 3-SPEED, standard 8, tested, offers. 479-6758.

1970 CHEVY TRUCK WITH OPtions. Phone after 6. 479-1173.

1958 FORD PICKUP, AUTOMATIC. With hunters box. $575. 592-9246.

1964 INTERNATIONAL 1200 PANEL truck. Excellent condition. 386-1719.

154 TRUCKS and BUSES

ENSIGN
CHRYSLER PLYMOUTH
FARGO
TRUCK CENTRE

DOWNTOWN
YATES AT COOK

1971 FARGO B300 Tradesman van. 127" wheelbase. V-8 motor, automatic, 8 ply tires, Jnr. West Coast Mirrors. Stock No. 4770.
SALE PRICE
$3885
OR
Lease to Purchase
$113
Per Mth.

1971 FARGO D 200 ¾-ton pickup. Camper package, 128" wheelbase, V-8 motor, automatic, custom radio, power steering, 8 ply tires. Tutone paint. Stock No. 4829.
SALE PRICE
$3995
OR
Lease to Purchase
$123
Per Mth.

1971 FARGO D300 1-ton cab and chassis, V-8 motor, 4-speed transmission, baby duals, West Coast Mirrors, 8 ply tires. Stock No. 4808.
SALE PRICE
$3770
OR
Lease to Purchase
$110
Per Mth.

1970 FARGO A100 Tradesman van, V-8 motor, automatic, heavy duty suspension, dual bucket seats, JNR West Coast Mirrors. Stock No. 4736.
SALE PRICE
$3191
OR
Lease to Purchase
$99
Per Mth.

USED TRUCKS

1964 CHEVROLET ½-ton pickup Licensed for 1971. Stock No. 61141.
SALE PRICE
$1095
No Down Payment
$52 for 36 Mths.

1965 INTERNATIONAL Travelall, V-8 motor, 4-speed transmission, 4-wheel drive. Winch. Licensed for 1971. Stock No. 48192.
SALE PRICE
$1895
No Down Payment
$67 For 36 Mths.

1968 CHEVROLET ½-ton pickup. Radio. Licensed for 1971. Stock No. 25601.
SALE PRICE $1795
No Down Payment
$63 for 36 Mths.

1969 CHEVROLET panel ½-ton with bench seat. Licensed for 1971. Stock No. 8197.
SALE PRICE $2095
No Down Payment
$74 for 36 Mths.

1969 FARGO D 100 ½-ton pickup, 4-speed transmission. Licensed for 1971. Stock No. 6118.
SALE PRICE $2295
No Down Payment
$81 for 36 Mths.

1969 FARGO D300 1-ton cab and chassis. 159" wheelbase. V-8 motor. 4 speed. Dual wheels. Stock No. 8138.
SALE PRICE $2195
No Down Payment
$77 for 36 Mths.

1969 FARGO A100 Tradesman van. Automatic. 108" wheelbase. Licensed for 1971. Stock No. 8151.
SALE PRICE $2695
No Down Payment
$94 for 36 Mths.

CALL
Truck Manager
ED JOHNSON
At
386-2411

ENSIGN
CHRYSLER PLYMOUTH

154 TRUCKS and BUSES

'69 1100B ½-ton 4x4 panel $2495
'65 1100 ½-ton 4x4 Travelall $1395
'67 F100 ½-ton L.W.B. pickup $1495
'66 1100 ½-ton panel $995

INTERNATIONAL HARVESTER CO.
817 Herald St. 388-5508

158 TIRES

FIRESTONE
SAFETY CHAMPIONS

520-13 — 4-ply nylon tubless, each $16.95

"Chargex" or terms

D & D TIRE
1620 Blanshard St.

160 PARTS, ACCESSORIES

OUR NEW LOCATION
2130 Blanshard Street
Your Car's "Heart" is the BATTERY
For a Strong, Sure Start Every Time GET an "ACME"
LOWEST PRICES IN TOWN
Delivered and Installed
FRANCIS BATTERY & TIRES LTD.
Retreading Specialists

VOLKSWAGEN
NEW PARTS AND USED PARTS
OVERSEAS
GERMAN CAR CENTRE LTD.
388-6461

1960 VOLVO 544, NEEDS REPAIR. $175. 1957 Lincoln 2-door hardtop, needs rear springs. BMW 2-cylinder coupe for parts. '58 Willie station-wagon, needs repair. $175. 592-9246.

5 NEW TIRES AND 5 NEW chrome reverse rims, only 1,000 miles, $275. Also 8 track car stereo with 8 rock tapes, $75. Tach and clock, $35. 1157 Pembroke. 385-7889.

RINGS, BEARINGS, GASKETS, exchange brake shoes, drum turning, pin fitting, valve seat machining.
CORTIS PISTON RINGS
At 834 Johnson St. — 383-4011

COMPLETE CHEV 327, 300 HORSE power rebuilt. Also aluminum power glide for same. Rebuilt heavy duties. Also Quadra jet, 4 barrel. 479-7713 or 479-2880.

WANTED 327 CHEV MOTOR AND good 4-speed or 3-speed trans. Also parts for '57 Chev convertible, or 2- or 4-door hardtop. Good bucket seats wanted. 385-1661 after 5.

WRECKING COMPLETE '55 Ford V-8 standard, radio, etc. Also 260 Ford motor, needs work. $30. 382-0084.

340 DODGE
4 speed trans. Hurst linkage, Holley 4 barrel, less than 6,000 miles. $875. Complete. 478-2741.

'60 METEOR ON FRAME. FAIR rubber, rebuilt standard transmission, good motor, offers. 477-8197.

PARTS FOR 1955 BUICK. GOOD transmission, windshield, motor. Phone 479-5862 after 6 p.m.

WANTED: '57 CHEV 2-DOOR OR 2-door hardtop. For sale, '55 and '56 Pontiac parts. 384-7613.

170 CUBIC INCH VALIANT SLANT 6, rings, valves, etc. 652-9897 after 6 p.m.

'58 BUICK CAR PARTS. PHONE 382-7949.

LANGFORD AUTO WRECKERS
1074 GOLDSTREAM 478-2869

1962 MONARCH. NO MOTOR. 656-4745

2 ONE-PIECE UNILUG ET MAGS. $50. 479-6421.

WRECKING '58 CHEV. STANDARD 6. 384-3798 after 5 p.m.

WANTED: MGA SEATS
382-4364.

NEW MODEL A PARTS.
385-7970.

1952 AND 1954 AUSTINS. '51-'54 Ford parts. Offers. 592-4947.

162 AUTO REPAIRS, SERVICE and TOWING

VOLKSWAGEN
OVERSEAS GERMAN CAR CENTRE LTD.
Factory-Trained Mechanics
507 Ellice St. 388-6461

VOLKSWAGEN PARTS
And Repairs
Available at
BAVARIAN AUTO LTD.
Govt. and Herald 386-1515

TRANSWILL AUTOMATIC TRANSmission specialists. 384-2851. Rebuilt auto transmissions from $69.95. Tuneups from $11.95.

EUROPEAN CAR CENTRE
Repair Specialists
Renault, Peugeot, Citroen, Simca
3233 Douglas 385-2821

JUNK CARS HAULED
$2 paid for most complete large cars. Williams, 382-9395.

LICENSED EUROPEAN AUTO mechanic. Fast, accurate, reasonable. Jack, 384-4606.

166 CARS and TRUCKS WANTED

Good, Clean
CARS AND TRUCKS
WANTED
Cash in 5 Minutes

— PLIMLEY —
1010 Yates St.

$ $ $ $ $ $ $

CASH — CONSIGN — TRADE
CHEV — CORNELL — OLDS
ACROSS FROM MAYFAIR

$ $ $ $ $ $ $

INSTANT CASH FOR
Sports Cars and Imports
BRIAN HOLLEY MOTORS
3319 Douglas — 384-1161

SELLING
CASH OR CONSIGN
ART'S CARS — 383-8302

CASH — HOUSTON MOTORS
1800 Blanshard 384-6712

168 CAMPERS AND TRAILERS

SEAGULL AND CAVEMAN
CAMPERS
Prowler Trailers
Division of Dominion Motors
10' King Camper. Sleeps 2, propane fridge and 3 burner stove. $325.
'69 Vanguard Camper with windows, in new condition $325
1812 Douglas 385-5012

SECURITY CAMPERS
FOR 1971
19 models to choose from, sliding windows to match truck window.
MORRIS
TRAILERS AND CAMPERS
2936 Douglas at Burnside. 385-2332

'71 MOTOR HOMES AND SKYlark travel trailers. Canada's best. 13' to 28'. CS approved. Take off on an electric mini bike, from $243. Goldstream Estates, 974 Goldstream Ave., Hwy 1-A.

FACTORY BUILT 5'X8'X3' HIGH aluminum canopy, insulated windows, excellent shape. $350 or best offer. 479-1333.

ATTENTION CAMPER OWNERS
Auxiliary gas tanks, tire mounts and bumpers Oak Bay Texaco. 1930 Oak Bay Ave. 598-3411.

17' SCAMPER TRAILER, TOILET, shower, hot water, furnace, propane-electric fridge, canopy. $3800. 385-5375.

BOX TRAILER PRICES REDUCED 4x4, 4x6, 4x8, order now. Al's, 214 Dundas, 383-8233.

DOGWOOD TRAILER SALES
PARTS — PROPANE — RENTALS
TRAILERS - 478-6841 - CAMPERS

17 FT. TRAVEL TRAILER, EXcellent condition, sleeps 5. $900. 478-2706.

FORDS CAMPER AND TRAILER.
New and Used camper units.
2614 Sooke Rd. 478-5815

17' FLEETLINE TRAVEL trailer. Sleeps 4, toilet, sink, stove, $900. View at 201 Atkins, Langford.

1967 15-FT. FLEETCRAFT, sleeps 4, and toilet. $1,550. 382-6334.

16'2" VANGUARD DESIGN travel trailer, unfinished. 384-8960.

WANTED: CAMPER FOR DATSUN pickup. Reasonable. 478-1956.

168 CAMPERS AND TRAILERS

CAMPER CLEARANCE

Our large stock of top quality clean campers must be sold.

6'6" VANGUARD, side dinette, oven, fridge, heater	$1795
8' TRAVELAIRE, oven	$1150
8' VANGUARD, sleeps 3	$895
8' SECURITY mountaineer	$850
8' VANGUARD dipper	$550
8' TELESCOPIC. Make an offer.	

1971 VANGUARD

Campers and trailers have arrived. Come in and view these completely restyled models featuring exciting new decors and all new floor plans.

BUILDING?

All materials in stock to build your own camper or trailer. Plans, spruce framing, panelling, windows, electrical and plumbing supplies attractively displayed in Victoria's most complete parts outlet. Let us save you $$$ on all your building needs.

S. J. PEDEN LTD.
2855 Quesnel St. 386-3464

CLEARANCE of 1970 "TERRY" Trailers

1971 TERRY TRAILERS are on their way — we need the SPACE!

E.G.: To clear, we offer this new, ONE ONLY, 1970 16-ft. "Terry Trailer," 2-wheel electric brakes — sleeps 6; 12v and 110v electric system; refrigerator, propane, 9,000 BTU furnace, for ONLY $2675. EASY TERMS.

Buy "TERRY" — the name that signifies TOP quality.

MULLINS MARINE SALES LTD.
(TRAILER DIVISION)
925 Yates St. Phone 382-1928

NOW IS THE TIME

Enjoy our pre-spring prices on all used trailers and campers.

'69 TRAVELAIRE, 14', sleeps six, brakes $1695

'69 KUSTOM KOACH, twin beds, 15', fridge, Toilet area. $1895

'68 VANGUARD 10½ camper, very clean, fridge, jacks. $2195

'70 13' SHASTA trailer, Toilet and brakes, like new. $1695

Easy Terms
Trades Accepted
PURVIS-FLACK TRAILER SALES LTD.
1915 Quadra 388-9188

FENNELL'S TRAILER SUPPLIES

Parts — Propane — Repairs
GALAXIE CAMPERS

1971 New Aluma-foam construction models in stock. Lighter and warmer.

Plywood SPRUCE FRAMING materials and all components in stock.

Open 7 days a week
6459 Pat Bay Hwy. 652-2511

COASTLINE TRAILER CENTRE
(Victoria) Ltd.
642 Burnside Rd. 388-6021

Home of the beautiful new Travelaires and K-Line fibreglass trailer for the small car.

SPECIAL SPRING SALE

Featuring our exclusive double wide 24x36. Unique design, custom-built offset unit with durcid roof, aluminum siding. Price was $15,700. This month only $14,500

WAGON TRAIN HOMES
2524 Douglas, 386-3291

169 MOBILE HOMES and PARKS

BOB'S TRAILER SALES

ARISTOCRAT Travel Trailers and CAMPERS; 8' campers to the 25' CLASSIC travel trailers.

12 wide and double mobile homes.
Spaces for all our homes.

PARTS, HITCHES, FRIDGES, FURNACES.

386-3623 478-4979

GLENKEY MOBILE HOMES

"Your key to Better Living"

See us at two locations
Douglas at Hillside
or
Goldstream Villa
(just behind the Goldstream Inn)

385-2491 or 478-4245

WELLS O' WEARY TRAILER LODGE, waterfront. 5 miles west of Sooke on West Coast Rd. 385-3674, 642-5465.

1965 WINDSOR, FURNISHED, 2-bedroom, good condition, must sell. 478-8985.

10X45 2-BEDROOM REGAL skirted on spot. $5,000. 652-1468 anytime.

1-BEDROOM MOBILE HOME, furnished, private property, no pets. $80. 478-1115.

12X54 LIKE NEW LAMPLIGHTER, furnished or, set up. Sooke. 642-3597.

SOOKE TRAILER PARK $30. 7021 Grant Rd. S.H.R. 642-3173, 642-3567.

1969 8X45' 2-BEDROOM FURNished. $3,850. 652-2473.

BUS CONVERTED INTO MOBILE home, $850 or best offer. 478-3924.

169 MOBILE HOMES and PARKS

60'X 12' CUSTOM VAN DYKE

2-bedroom, fully furnished home. Completely set up on a lovely landscaped lot in choice adult park. If you are thinking of a quality home in a setting you can be proud to live in . . . SEE THIS UNIT THIS WEEK!!!

TOT-EM TRAILER SALES
2744 Spencer Rd.

For information phone
Days 478-1041
Nights 384-8791

181 TOURIST ACCOMMODATION

ROCCABELLA GUEST HOUSE — the home of "C"est si bon rotisserie." Rooms single $4 up. Weekly $20. Breakfast available. 385-9080. 777 Blanshard.

185 CONVALESCENT and REST HOMES

DE LUXE ACCOMMODATION IN VICTORIA REST HOMES Ladies, gentlemen or couples. Nurse (24 hours). En-suite plumbing. Buzzer at beds, hydraulic bath lift, elevator, TV, excellent menu, tray service, level entrance. Reasonable rates. 385-6213 or 383-6395.

CRAIGDARROCH REST HOME — lovely, bright cheerful rooms — excellent service and reasonable rates. To view call 386-3813 or 388-7630. 1048 Craigdarroch Road.

2 SUNNY SEMI-PRIVATE ROOMS. Also 1 private room. For ladies, one on main floor, happy atmosphere, good meals. 24-hour care. Reasonable rates. 384-1750.

SEMI-PRIVATE, AVAILABLE IN small rest home. Homey atmosphere. Dining room or tray and kindly care. 386-6613.

LOVING CARE FOR MOTHER OR Father in a small private rest home in Fairfield, close to parks. Call Mrs. Mack. 383-9315.

VACANCY FOR GENTLEMAN semi-private, main floor, private bathroom. Good food and care. 382-3621.

INDIVIDUALIZED CARE FOR the elderly. View Manor Rest Home. 383-5840.

VACANCY FOR LADY AT THE English Manor Rest Home. 382-7405.

190 ROOM and BOARD

THE GLENSHEL HOTEL OFFERS comfortable accommodation for permanent residence. Reasonable rates include three excellent meals, afternoon tea, and full hotel services. Near Beacon Hill Park and downtown. 383-4164.

OAK BAY — NEWPORT GUEST HOUSE. For permanent guests. Where happiness, comfort and home cooking is understood. Near marina, golf course, library and on bus route. 598-3812, 598-4445.

REASONABLE RATES — WALKING distance to town. Suit elderly people. 1003 Vancouver St. Telephone 382-0632.

ROOM AND BOARD FOR SINGLE person. 10377 McDonald Park Rd., Sidney, with private room. View anytime.

BRIGHT COMFORTABLE ROOM, off Shelbourne Street, excellent home cooking, colour television, suit mature person. $110. 477-6745.

GOOD ROOM AND BOARD FOR working men. Single or sharing. T.V., good meals. 598-1719.

WARM SUNNY ROOM FOR gentleman. Meals optional. Beach front. 658-8385.

ROOM AND BOARD, UNIVERSITY Village. $90 month, laundry included. Victoria Press, Box 298.

GOOD ROOM AND BOARD FOR working men. Single or sharing. TV. Good meals. 386-1719.

COMFORTABLE ROOM IN SPACIOUS home, main floor. Private bath. Retired only. 388-4134.

ROOM AND BOARD. YOUNG working men, light laundry. 386-8920.

ROOM AND BOARD. ENGLISH cooking. 386-8520.

ROOM AND BOARD, GIRLS ONLY. 386-6367.

ROOM AND BOARD IN FAMILY home. Esquimalt area. 383-2748.

PRIVATE ROOM AND MEALS. 386-8236.

193 ROOMS TO RENT

WANT A NICE ROOM WITH bath and color, cable TV? From $8 daily, $30 weekly. Cheltenham Court Motel, 994 Gorge Rd. West. 385-9559.

$45. 2 ROOMS, UNFURNISHED, lady pensioner only. Also housekeeping room at $32. 1118 Quadra. 385-7346.

FURNISHED ROOM. KITCHEN privileges. Clean house. Men only. $50 monthly. 630 Dunedin St. 383-9278.

FOR MEN, WELL-HEATED, NEW electric kitchens, new bathrooms. Reasonable rates. 383-6623. Eastern Hotel, 550 Johnson.

HARRIS GREEN APT. HOTEL. Clean room, $16 weekly, community kitchen, laundry, parking. 921 Pandora (downtown). 385-9090.

ROOM WITH CABLEVISION, kitchen, bathroom with shower. $55. One gentleman. 383-9973 after 5.

BRIGHT ROOM, BOARD OPtional, walking distance to town. 315 Vancouver Street.

FURNISHED CLEAN ROOM, KITchen facilities, Jubilee area. Men. TV. 592-6615.

BY DAY WEEK OR MONTH reasonable rates. Colonial Inn, 270 Government St. 384-7151.

SLEEPING ROOMS, KITCHEN privileges. James Bay. 384-0859.

SLEEPING ROOM FOR RENT. Esquimalt. 382-5272.

197 HOUSEKEEPING ROOMS TO RENT

FOR SINGLE GIRL, LARGE warm room, walking distance, share modern kitchen and bath with 2 other girls. $55. 385-7303, 477-2872.

BRAND NEW ATTRACTIVELY furnished, new stove, sink and frig. Wall-to-wall carpet, draw drapes. Fairfield. $70. 598-3245.

FAIRFIELD BY PARK. CLEAN quiet light housekeeping room with range and fridge. $50. Working or retired lady. 385-5392 or 383-5893.

CLEAN FURNISHED ROOM, automatic heat. 2311 Dowler Place. 383-6675.

CLEAN COMFORTABLE COOKing facilities, all found, working man. 239 Superior.

LARGE CLEAN BEDSITTING room, kitchenette. Quiet gentleman preferred. Brentwood Bay. 652-2156.

BUSINESS LADY TO SHARE home on the Gorge waters. $60. 382-9368.

CLOSE IN ON PANDORA, OLDER working woman preferred. $55. 382-7663.

MATURE LADIES, LARGE ROOM, kitchenette, close to shopping, bus. 385-5060.

CLEAN LIGHT HOUSEKEEPING room with fridge for quiet working man. Fairfield. 385-5392 or 383-5893.

HOUSEKEEPING ROOM, AUTOmatic heat, fridge and stove. 2713 Rock Bay.

CLEAN, BRIGHT, ALL FOUND, fridge. New shop, park, bus. 383-9794.

FURNISHED HOUSEKEEPING room. Available March 5th. $50. Men only. 388-5953.

2 ROOMS, FRIDGE, CLOSE-IN, middle aged working man. $60. 1109 Princess Avenue.

1150 McCLURE, ROOM FOR active, mature lady. Community kitchen, stairs. $45. 386-2720.

2 ROOMS, FURNISHED, ALL found, one upstairs, seaview, another basement. 382-0541.

HOUSEKEEPING ROOM, CENTral. $40. 382-3700 after 7 p.m.

941 KINGS. CENTRAL, KITCHEN facilities. $50. 482-0480.

CLOSE TO TOWN, MATURE ladies only. 1135 McClure.

3 AND 2 ROOM, UTILITIES AND cablevision. $65. 384-1884, 478-3440.

FORT-COOK — 1 OR 2 ROOMS. Quiet. 384-0130 after 10 a.m.

197 HOUSEKEEPING ROOMS TO RENT

THE RITZ HOTEL
Housekeeping Rooms
Small Suites
Fully Furnished
Elevator Service — TV Lounge
383-1021 710 Fort St.

SCOTT APARTMENTS
Extra large LHK rooms for middle-aged or elderly tenants. Hot and cold water, gas ranges, cablevision all rooms. 2659 Douglas St. 382-1221.

LOVELY VIEW, FURNISHED room, quiet, clean, fridge, hot plate, all found, own bathroom, middle-aged business man only. $67.50. 388-9490.

CLEAN ROOMS COMMUNITY kitchen, near Adult Studies, University, shopping centre, men only. 592-4246.

COMFORTABLE UPSTAIRS ROOM, community kitchen, everything supplied. Ladies only. $45. March 15. 386-6191.

QUIET SURROUNDINGS
Gillespie Place. Only $85.
Ocean Cove Rental Service
3995 Quadra 479-4422

ONE HOUSEKEEPING ROOM, ALL utilities, $45. 6—127 Menzies Street.

200 APARTMENTS TO RENT UNFURNISHED

OPEN FOR VIEWING
9 A.M. TO 9 P.M.

BARRINGTON MANOR
2174 CADBORO BAY RD.

Luxury one-bedroom suites from $128. Lovely carpets, coloured fixtures, near bus, shops and Jubilee Hospital.

BOWKER MANOR
2233 BOWKER AVE.

New building on a quiet street near all conveniences. Wall-to-wall carpets. All utilities included. Extra large rooms. One bedroom from $130. Two bedrooms from $165.

GRENADIER MANOR
1537 BELCHER AVE.

Lovely quiet location near all conveniences and Jubilee Hospital. One bedroom from $127. Lovely carpets, coloured appliances, large balconies.

HARBOUR VIEW MANOR
925 ESQUIMALT RD.

Luxury apartment with beautiful sea views. Carpets throughout. Free guest room. Nice workshop. One bedroom from $135.

HARO APTS.
1400 BEACH DR.

Prime location with beautiful seaviews — near Oak Bay Marina. Lovely hardwood floors. Electric kitchen. Two bedroom from $165.

HIGHLANDER APTS.
2151 HAULTAIN ST.

Nice quiet location near bus and shops. Lovely hardwood floors. Extra large rooms. Electric kitchen. Beautiful views overlooking city. One bedroom from $135.

REDWOOD MANOR
430 CHESTER ST.

Quiet Fairfield location near bus and stores. Lovely carpets. Electric kitchen. Free laundry facilities. One bedroom $130. Two bedroom $160.

SIERRA VILLA
547 NIAGARA ST.

Modern building with all the latest conveniences. Near Parliament Bldgs. and Dallas waterfront. One bedroom $135. Two bedroom $165.

SKYLINE GORGE APTS.
2925 QU'APPELLE

New building, overlooking the Gorge waterways. Carpeted throughout. Large closets. Electric kitchen. Near bus and shops. One bedroom $127.

VILLAGE MANOR
2056 OAK BAY AVE.

This apartment is only yards away from bus and shops. Lovely carpets and extra large rooms. FREE light, heat, cablevision and parking. One bedrooms from $138. EXTRA LARGE one bedroom $165.

BROWN BROS. AGENCIES
385-8771 ANYTIME

ANTRIM COURT
2310 QUADRA ST.

Close to curling, swimming, skating and shopping. This new building features de luxe colored fridges and stoves. Large balconies, and undercover parking. To view phone 477-1731.

$110—1765 Newton — 2 bedrooms heat and water supplied — older couple preferred. Also, 1-bedroom ground floor suite at same address for $90. — both available NOW.

$75—586 Toronto — 1-bedroom — ground floor — close to city centre — heat supplied — available now.

PEMBERTON HOLMES LTD.
384-8126

576 SIMCOE STREET
THE HENRY HUDSON

One—1-bedroom suite, $138; Suitable pets accepted. Resident manager, Mr. J. Y. Woods, 386-6446.

PARKWOOD MANOR
1520 JUBILEE AVE.

New de luxe large, 1-bedroom suite, also large 2-bedroom suite. Available April 1. Resident Manager, 388-6188.

CAPTAIN COOK
1025 Suites 383-8766, 592-6516
—2-bedroom suite $165, 3rd floor. Bachelor suite $130, top floor. Available now. Wall-to-wall carpet, cablevision, drapes, balcony, controlled entrance, etc. Beacon Hill and Fairfield area. Excellent service. Near buses and shopping. Very quiet. Adults. No pets.

GOODACRE TOWERS
350 and 360 DOUGLAS ST.

Directly opposite Goodacre Lake in beautiful Beacon Hill Park. Customary highrise amenities. 1 bedroom suites available for immediate occupancy. 2 bedroom available now. For further rental information phone 385-8111, 9 to 5.

THE CORONA
1480 Stadacona Ave. 382-2661

1 bedroom $120
2 bedroom $150
NEW MODERN SUITES

ASHTON OAKS
1145 Bay Street
ONE CHILD ACCEPTED
1-Br. from $130
Mrs. Bennett — 384-7761
D. F. Hanley Agencies Ltd.

GROUND FLOOR, 1 BEDROOM suite, Louise Apt., 1143 Pandora. $120 per month. Vacant, see Manager on premises. This is the best value in city.
George Randall — 477-4280
Swinerton, Stewart Clark, Ltd.

LANGFORD — COLWOOD
Large 2-bedroom apartment. 2 children welcome. $135 month. 478-4109.

WANTED: LADY OR STUDENT TO share small 5-room house with working woman. Quadra area. Victoria Press, Box 440.

1021 COOK — 1 BED, RANGE, Fridge, cable. 1st April, $85. Royal Trust, 388-4311.

DE LUXE 1-BEDROOM SUITE, middle-aged couple preferred. No pets. 386-6453.

3 ROOM SUITE INCLUDES HEAT, water, stove and frig. $105. Phone 382-0474 after 4.

BACHELOR SUITE, $85 PER month. Available March 15. 383-8614.

1-BEDROOM $135; 2-BEDROOM, $165; central location. Glencarin Apts., 477 Superior St., 592-2218.

200 APARTMENTS TO RENT UNFURNISHED

OAK BAY
BRAND NEW
WINCHESTER COURT

"The Building with the Courtyard"
92 de luxe extra spacious suites.
Quality wall-to-wall carpeting.
Concrete floors, double walls.

—BILLIARD ROOM
—SAUNA ROOM
—WORKSHOP

Walnut kitchen cabinets.
—Feature wallpaper, china shelves.
—Coloured appliances.
—Cushion floor kitchen and bath.
—Generous living areas.
—All suites include heat, cablevision, drapes, storage, parking.
—Courteous resident managers.

1 BEDROOM $133
IMMEDIATE OCCUPANCY
223-1063 Foul Bay Rd.
Call Mr. and Mrs. R. Bowlby
598-1790

"THE ROYAL RICHMOND"
JUBILEE AREA
FREE ELECTRICITY

Contains many outstanding features definitely making this building the best rental value in the area. These de luxe large suites contain:
—Cushion floor kitchen and bath.
—Superior sound proofing.
—De luxe walnut cabinets.
—Feature wall paper, china shelves.
—Generous living areas.
—All suites include heat, cablevision, drapes, storage, free parking and free electricity.
—Courteous resident managers.

BACHELOR $122

Manager — Mr. K. Cummings — 383-2254, Suite 201, 1720 Richmond.

PARK PACIFIC APARTMENTS LTD.
For details and transportation to view all above suites, call Mr. Bowiby, Prop. Mgr. 598-1790.

ELMWOOD TERRACE
1399 Stanley at Pandora

On quiet Stanley Avenue, shaded by giant elm trees with convenient bus stops at each end of short street.

All the features expected in a new quality building:
—Carpeted throughout
—Clean electric heat
—Very large balconies
—Cablevision
—Thorough soundproofing
—Beautifully landscaped
—Sauna, exercise room
—Billiards and ping-pong
—Laundry
—Roof sundeck
—And much more!

AVAILABLE IMMEDIATELY

LARGE TWO-BEDROOM TOP FLOOR CORNER SUITE $167

LARGE TOP FLOOR CORNER ONE - BEDROOM SUITE $134

Resident Manager: 388-6718
Adults Only — No Pets
Diamond Developments Ltd.

NOW RENTING

THE ROYAL LYNNWOOD APARTMENTS

1310 HILLSIDE AVENUE

Spacious one and two-bedroom suites await your inspection in this new block. Close to park, major shopping centre, golfing facilities, and located on busline.

Resident Managers: Mr. and Mrs. A. Van Schagen, Phone 385-8454

1-BDRM suites from $132
2-BDRM suites from $170

RENTAL AGENTS:
P. R. BROWN & SONS LTD.
762 Fort Street 385-3435

OPEN FOR VIEWING
9 A.M. TO 9 P.M.
CAIRN VILLA
713 CAIRN RD.

New block in a lovely parklike setting. Located off Old Esquimalt Rd., just west of Lampson.
—Lovely easy-care carpets
—Colored appliances
—Elevator
—Controlled entrance
—Free cablevision
—Beautiful panoramic views.

1 Bedroom suites from	$135
2 Bedroom suites from	$160
Also 1 Bedroom suite Plus Den at	$155

Brown Bros. Agencies. 385-8771 anytime. Free transportation available.

NEWTON GARDEN VILLAGE
1738 Newton St.
Near Royal Jubilee Hospital
Simpsons-Sears Shopping Centre

Featuring heated indoor swimming pool, cablevision, heat, appliances, drapes to all windows.

Children Welcome
No Pets — Phone 592-7869

ORCHARD HOUSE
Adjacent to Parliament Buildings and Beacon Hill Park

1-bedroom from $130
2-bedrooms from $170
647 Michigan
Phone 382-4650

UNDER NEW MANAGEMENT
ONE-BEDROOM SUITES FROM $122. Also one only 2-bedroom suite, $165. Small children welcome. No pets. Harrison House, 1417 Harrison Street.

COLUMBIA APARTMENTS. 850 Admirals. One bedroom. April 1st $127. Includes electric heating, hot water, hydro, cablevision, etc. 382-3811 or 386-7651.

BACHELOR SUITE, $70; PARTLY furnished, share bath, mature woman. Stanley Apartments, 478-3143.

LARGE 1-BEDROOM SUITE, stove, fridge, drapes, heat included, $125. Quiet mature persons. 598-4685.

ROOMY 1-BEDROOM SUITE, close in, adults only, references. 386-3929.

BACHELOR $85. 1 BEDROOM $100. Both self-contained. James Bay. 384-2361.

1 BEDROOM SUITE WITH VIEW, $125. One child welcome. 1527 Fort at Belmont. 382-1436.

ONE ROOM WITH BATH AND kitchen. Suit student. $65. 3—1785 Ross St.

FAIRFIELD 1-BEDROOM SUITE, fireplace, single lady or elderly couple, $110. 388-4528.

2-BEDROOM APARTMENT, March 1st, adults, no pets. Phone 382-0120.

1-BEDROOM, SELF-CONTAINED, parking. Rockland area. $100 month. 598-3190.

LARGE 1-BEDROOM SUITE, close to town. Adults only. 385-4301.

200 APARTMENTS TO RENT UNFURNISHED

HERITAGE HOUSE
520 RITHET ST.

One block from Dallas Rd. waterfront. 3 blocks from Beacon Hill Park. Beautiful view of the straits.

AVAILABLE NOW

Features include:
—W-W QUALITY CARPETS
—CONCRETE FLOORS AND DOUBLE INSULATED WALLS FOR SOUNDPROOFING
—FREE OUTDOOR PARKING
—ELECTRIC HEAT INCLUDED
—CONTROLLED ENTRANCE
—COLOURED APPLIANCES
—EXTRA LARGE SUITES
—CABLEVISION

BACHELOR FROM	$110
1 BEDROOM FROM	$125
2 BEDROOM FROM	$160

RESIDENT MANAGER
SUITE NO. 401
386-3975

CHARTER HOUSE
435 Michigan
384-8923

REGENT TOWERS
415 Michigan
383-6216

—Swimming pool
—Covered parking
—Cablevision
—Located in spacious well-kept grounds
—Pleasant stroll to downtown
—Choice ocean view

Bachelor Suites from $100.50
1-Bedroom Suites from $122
2-Bedroom Suites from $174

All Rental Enquiries Welcome

Managed by
NORTH WEST TRUST
386-3534

THE PRINCESS PATRICIA

701 and 703 Esquimalt Rd.

View the Blue Pacific and Inner Harbour from our Spacious Suites
— GE Appliances
— Cablevision
— Lounge
— Sauna
— Controlled Entrance
— Intercom
— Sound proofing
— Resident manager
— Child 2 and under welcome.

AVAILABLE NOW
IMMEDIATE OCCUPANCY

1 Bedroom suites from $128

Inquiries—9 a.m.-8 p.m.
Phone 382-2223.

On the Waterfront

MARINA PARK APARTMENTS
2000 White Birch Road, Sidney
Just North of Resthaven Hospital

1st phase — 84 suite apartment completed
2nd phase — Marina (Completion next spring)

Moor your boat at the foot of your spacious suite in this de luxe apartment.
—Room size balcony with privacy.
—Seaview from most suites, even from the kitchen.
—Self-cleaning oven ranges.
—Large 2-door refrigerators.
—Rent includes hot water heating and cablevision.

1-Bedrm. suites from $135
2-Bedrm. suites from $165
Adults Only — No Pets

Resident Managers
MR. and MRS. S. ARDEN
656-1616 or 477-2300

LORD AND LADY SIMCOE
THE SIMCOES
"Victoria's Prestige Address"

1 OR 2-BEDROOM SUITES
Available Now
Furnished or Unfurnished
VICTORIA'S LARGEST HEATED SWIMMING POOL AND SAUNA
—Washers and dryers.
—Drapes.
—Sound proofing.
—Wall-to-wall carpet.
—Free outdoor parking.
—Recreation room, billiard table, etc.
—Lounge.
—Resident managers.
—Cablevision.
—Controlled entrances.

440-450 Simcoe Street
385-3111

BURNSIDE GARDENS
3622 TILLICUM RD.

AVAILABLE NOW
2 and 3-bedroom family accommodation.
Colored appliances, heat, water, cablevision, Children welcome.

To view
Call 384-0034, 384-4365

12TH FLOOR, HARBOR VIEW, 1-bedroom suite, wall-to-wall carpets and drapes. Sauna, heated pool, recreation room. Furnished or unfurnished. Apply Suite 1225, 440 Simcoe, or call 385-3111. Available March 15 or sooner.

CAMELOT APTS.
3820 SHELBOURNE

2-bedroom apartment, wall-to-wall carpet. Cablevision, heat, parking, laundry. Adults only, no pets. $160. 477-4320.

GORGE VALE APARTMENTS
1180 COLVILLE. 383-3139

DE LUXE 2-BEDROOM SUITE, w a l l-to-wall carpeting, balcony, built-in china cabinet, intercom, $145.

UNIVERSITY GARDEN HOMES
3 bedrooms, town house. 1½ bathrooms. Family room opening on to spacious lawn. Inner court carport. Hot-water heat, cablevision and drapes included. $195. 386-6235.

$135. 2-BEDROOM SUITE. Heated, cablevision, parking. 1239 Park Terrace, Esquimalt. 385-2925. Available April 1.

1 BEDROOM, NEWLY DECOrated, $95. Wilson Apartments, 425 Wilson St., to view from 6:30 to 8:30 p.m.

ROYAL REEF APTS.
640 Dallas Rd.

2-bedroom seaview suite, sauna, cablevision. $195. 385-3839.

BEL-AIR APT., 235 COOK ST. Near park and sea. 2 bedroom suite. Adults, $125. 385-2873.

200 APARTMENTS TO RENT UNFURNISHED

X X X X X X X X X X X
X BOULTBEE X
X SWEET X
X Realty X
X Ltd. X
X X
X

YORKSHIRE TRUST AFFILIATE

OLYMPIC COURT APARTMENTS
827 Selkirk Street
Esquimalt
Close to
Gorge Vale Golf Course
OPEN TO VIEW
Tues.-Fri., 3:30-7:30 p.m.
Sat. and Sun., 2:00-4:00 p.m.

A brand new apartment block on scenic Selkirk Street, close to City Centre. All are one-bedroom suites so not suitable for children and no pets permitted.

—Modern soundproofing.
—Laundry facilities.
—Balconies.
—Clean electric heat.
—Carpeted throughout.
—Quality bathroom and kitchen equipment.
—Attractive lighting fixtures.
—Rents from $132.

Pay only your telephone. Your rent includes heat, light, cooking and cablevision.

CALL 388-5561 ANYTIME

TUDOR ESTATES LTD.
2030 DOUGLAS ST.

GRANITE HOUSE
2100 Granite St., 592-9883
One Bedroom from $134
Two Bedroom from $178

MARQUEE COURT
2095 Oak Bay Ave., 592-9004
One Bedroom from $125
Two Bedroom from $150

MITCHELL OAKS
2065 Oak Bay Ave., 598-3285
One Bedroom from $132

THE RICHELIEU
3187 Shelbourne St., 592-0554
Two Bedroom from $160

THE FONTAINEBLEAU
3150 Shelbourne St., 592-4154
One Bedroom from $126

CHARTWELL HOUSE
1343 Harrison St., 382-0863
One Bedroom from $129

All of the above apartments offer wal-to-wall carpets, drapes, electric kitchens, hot water water heat, cablevision, controlled entrance, patios and congenial resident managers. For further rental information or for transportation to view, phone 382-2721, or evenings, 479-1909.

VICTORIA'S FINEST APARTMENT COMPLEX
COLONY PARK MANOR

In the University Area
1680 Poplar St. at Richmond Rd.
For total living!
NEAR . . .
Shopping, Racquet Club, Golf Clubs and bus.
COMPARE THESE FEATURES:
Range, self-cleaning oven
Refrigerator with automatic defrost
Exceptional soundproofing with concrete sub-floor
Garbarator in each suite
Luxury wall-to-wall carpet
Indoor heated pool
Hydro-therapy swirl pool
Cablevision
Sauna Room and Showers
Hobby Room, Games Room.

1-BEDROOM SUITES from $145
No 2-Bedroom Suites Available
Appointment to view
Phone Mr. or Mrs. D. Bertrand, Resident Managers, Ste. 119.
477-1711

MONTE CARLO
1030 PENDERGAST ST.
You will find comfort and convenience in this new Spanish style block. Half a block to Beacon Hill Park, shops and bus. Located on a quiet street. A few choice one bedroom suites.
$130 - $140
Phone Mr. Beswick 384-1044

BARCELONA MANOR
1022 PENDERGAST
For those who prefer a small, quiet block in a perfect location, near shops, park, bus and town.
1 bedroom $130-$137
Contact Mr. Beswick, 384-1044

CASA MONTEGO
1035 PENDERGAST
Deluxe block with all the modern amenities.
1 bedroom $130-$135
Phone Manager, 382-4090
G and O Holdings 598-4821

BE FIRST WITH
A.
B.
C.
A. BERNARD & CO. LTD.
Fort and Broad 384-9335

1400 CAMOSUN ST. — Walking distance. Modern, spacious, 1-bedroom suite. Cablevision, balcony, drapes. Rent $125. Also 2-bedroom suite at $145. Contact Suite No. 103. 384-2919.

1660 FORT ST. — Modern, 1-bedroom suite, $125 p.m. Resident Caretaker — 382-9064

1791 ROCKLAND AVE. — Modern, 1-bedroom suite at $125 p.m. Resident Caretaker, 388-6349.

DUNSMUIR HOUSE
831 Dunsmuir Rd.
(off Esquimalt Rd.)

2 bedroom from $155. Ocean view, available immediately.

Adults only — no pets
Resident Manager
388-4943 (Ste. 403)

2532 VANCOUVER ST.
Spacious, 1-bedroom apt. Good appliances. Child welcome. $125.

640 CRAIGFLOWER RD.
1-bedroom apt. $110.
Ocean Cove Rental Service
3995 Quadra 479-4422

PRINCESS CHARLOTTE APTS.
467 LAMPSON ST.
Large spacious 1-bedroom suite, available March 15. Pets welcomed. Resident manager, Ste. 104. 386-3751.

1186 YATES STREET. 5-ROOM ground floor suite, $120 and 5-room upper suite, $100. Both newly decorated, quiet, 1 garage available. Middle aged or older persons preferred. 382-8947.

ROYAL ARMS APT.
1300 Yates at Fernwood
Convenient to city, child considered
1-bedroom from $132.50
Resident manager, 386-1628.

SPACIOUS 2-BEDROOM LOWER duplex, electric range, automatic hot water and heat. Full basement with 1 room, $85. 2802 Rock Bay. 382-4946.

"ROCKCLIFF MANOR"
1317 HILLSIDE AVE.
1 BR. de luxe ste. $120. Contact resident manager, 384-3291 or Western Homes Ltd., 382-2157.

CLOSE TO TOWN
Nice spacious suite with separate front and rear entrances. Would suit retired couple. $95. 384-7700.

1-BEDROOM SUITE, VICEROY Apt., 1009 Fairfield Rd. Drapes, carpets, cablevision, laundry, parking. 479-4024, 383-1238.

MODERN 1-BEDROOM, LARGE sitting and dining area. Stove, fridge, free laundry. $105 month. No children. 384-5473.

NEW 3 BEDROOMS, $135. 2 children welcome. Cotwood-Langford. 477-2548.

STUDIO SUITE FOR MIDDLE aged person. April 1. Apply 1-1111 Chapman Street.

The Daily Crossword Puzzle

By R. A. POWER

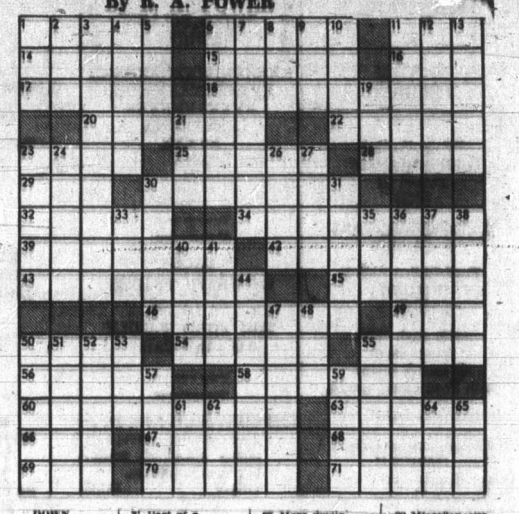

ACROSS
1 Leap about
6 Rubbish
11 Strong liquor
14 Place of action
15 Living quarters
16 Zoo animal
17 Deflects
18 Provokes
20 One having the highest authority: 2 words
22 Twirls
23 Expanded
25 Color
26 W. Indies bird
29 Recipe: Abbr.
30 Singer Rise —
32 "Take — — at"; 2 words
34 Showed eagerness
39 Ardent adoring love
42 Sweetheart: 2 words
43 "For — Use Only"
45 Quarrels
46 Circus animal: 2 words
48 Korean soldier
50 Ray of light
54 " 2 On — Sunday
55 Coats with a viscid material
56 Islam supreme being
58 Lure into danger
60 Separates: 2 words
63 Spacious
66 "— — big boy now": 2 words
67 Ore producer
68 Criminal
69 Title
70 Political subdivision
71 Walk over

DOWN
1 Truck section
2 Exist
3 Whitsunday
4 Provide with income
5 Relative of a file
6 Bird
7 Pardon
8 Preposition
9 Friend: Fr.
10 WW-II vessels: Abbr.
11 Relationship between two numbers
12 Overturn
13 Unlike
19 Exactly suitable
21 Speck
23 Fruit
24 Take it easy
26 Sell
27 Being: Sp.
30 Garment
31 Part of a golf club
33 Similarity to: Suffix
35 Process: Suffix
36 An unripe fruit: 2 words
37 Biblical witch's home
38 Furniture items
40 Son of Judah
41 Entitle
44 Yong hare
47 Middle
48 Skill
50 Fundamental principle
51 Varnish ingredient
52 Church structure
53 Christian festival: Suffix
55 More docile
57 Those who overact
59 Platform for swimmers
61 Peach stone
62 Miscellaneous collection
64 Mauna —: Hawaiian volcano
65 Outcome

Answer to Previous Puzzle:

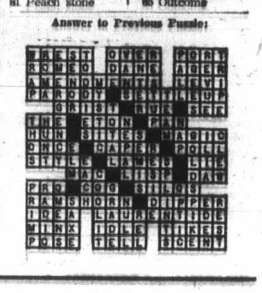

200 APARTMENTS TO RENT UNFURNISHED

BROWN BROS. ON BLANSHARD
385-8771 ANYTIME

$140—AVON COURT
490 VANCOUVER ST.
Nice, two-bedroom suite. Hardwood floors. Close to Beacon Hill Park and bus line. Apr. 1.

95—MARINE CHALET
2451 BERESFORD ST.
Lovely Oak Bay location near the sea, bus and shops. One-bedroom suite. Range and fridge. April 1.

$110—REGENCY APTS.
1975 LEE AVE.
Spacious one-bedroom suite. Hardwood floors. Electric kitchen. Close to bus line and stores. April 1.

$125—1742 DENMAN ST.
Two-bedroom suite. Electric kitchen. Close to Jubilee Hospital and bus. Apr. 1.

$135—LUXOR MANOR
1050 RICHARDSON ST.
Spacious, two-bedroom suite. Hardwood floors. Close to bus and shops. Walking distance to Beacon Hill Park. Apr. 1.

$105—OAKRIDGE TERRACE
2640 COOK ST.
Bachelor suite. Range and fridge. Heat included.

$125—PARK LODGE
912 HEYWOOD HOUSE
Spacious, one-bedroom suite. Hardwood floors. Close to Beacon Hill Park and walking distance to town. Apr. 1.

$160—DON QUADRA APTS.
3244 QUADRA ST.
New building overlooking the city — lovely wall-to-wall carpets. Laundry facilities on each floor. Near bus and shops.

$130—WYCLIFFE MANOR
1516 JUBILEE AVE.
New building near all conveniences. Lovely carpets, drapes, near bus and shops.

$105—LORD NELSON
1615 BELMONT AVE.
Spacious, one-bedroom suite. Hardwood floors. Range and fridge. Near bus and shops. Also two bedrooms at $135.

$105—WALLMERE APTS.
2180 HAULTAIN ST.
Quiet location near shops and bus. Electric kitchen. Immediate occupancy. Also one-bedroom suite with wall-to-wall carpets at $120.

$75—QUEBEC APTS.
423 QUEBEC ST.
Bachelor suite. Share bath. Fridge and stove. Vacant.

$106—SPRING RIDGE APTS.
1235 BALMORAL RD.
Spacious bachelor suite. Nice bed alcove. Fridge and stove. Vacant.

$95—ALKAZAR MANSIONS
1206 FAIRFIELD ROAD
One-bedroom suite. Walk up. Large rooms. Suitable for retired couple. Vacant.

$140—PANDORA VILLA
1130 PANDORA AVE.
Spacious, one-bedroom suite. Electric kitchen. Choice of hardwood floors or wall-to-wall carpets. April 1.

$135—ROYAL RAMADA
825 COOK ST.
Spacious, two-bedroom suite. Lovely hardwood floors. Electric kitchen. Near bus and downtown. Vacant.

$125—QUADRA STREET
Lovely two-bedroom suite. Heat and hot water included. On bus line and near shops.

$110—GARDENIA COURT
850 COOK ST.
One-bedroom suite. Electric kitchen. Close to shops and bus. Vacant.

$110—SYLVIA COURT
1485 FORT ST.
One-bedroom suite. Electric kitchen. On good bus line. Vacant. View by appointment only.

BROWN BROS. AGENCIES
385-8771 ANYTIME

THE BELGROVE
1 bedroom de luxe, very spacious $130, adult, elevator, bus. 1305 Belcher Avenue, Oak Bay Avenue corner. 382-7405.

LARGE COMFORTABLE, QUIET. Bed, living room, kitchen, bath. Private entrance. Electric kitchen. Hot water heat, no pets, children. 383-3977.

VAN MEARE APTS.
1013 Vancouver St.
Spacious 3-BR: 1st Floor. $188

d Puzzle

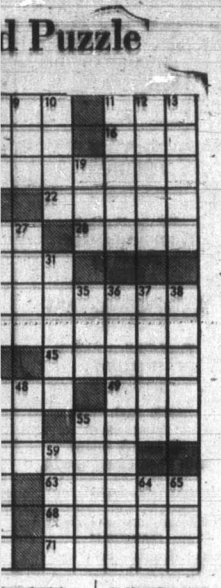

fore docile
hose who
veract
platform for
wimmers
each stone

62 Miscellaneous collection
64 Mauna —: Hawaiian volcano
65 Outcome

Answer to Previous Puzzle:

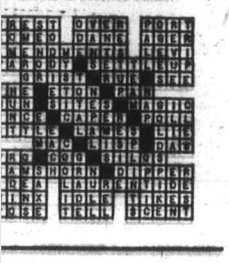

200 APARTMENTS TO RENT UNFURNISHED

$125 — 2 BDRM.

Rosewood Apartments — 2858 Quadra Street. Near shopping, on busline; Adults Only. March 1. Phone 386-0538.

P. R. BROWN & SONS LIMITED
762 Fort Street 385-3435

THE CHATELAINE
1435 Elford St. 383-6806

1 bedroom $120
2 bedroom $150
NEW MODERN SUITES

201 APARTMENTS TO RENT FURNISHED

BE FIRST WITH
A.
B.
C.
A. BERNARD & CO. LTD.
Fort and Broad 384-9335

2512 Douglas Street, Leland Apartments. 1 bedroom furnished at $100 p.m. and bachelor suite furnished at $95 p.m. Apply caretaker at Suite No. 4 or 384-5830.

RELAX!
Enjoy yourself, all this can be yours! New furnished 1 and 2 bedroom suites with all utilities, linen and cablevision included. On bus line, minutes from City centre, lovely spacious grounds. Children's playground, school and shopping centre adjacent. Winter rates, 1 bedroom, Bachelor kitchenettes.
CASA LINDA
384 Goldstream 478-1791

CHILDREN WELCOME
2-bedroom apartment, use of washer and dryer. Heat and water included. $140.

1-bedroom apt. —$110

Ocean Cove Rental Service
3995 Quadra 479-4422

AVAILABLE MARCH 1
$129 — Esquimalt. Warm, modern, 3½ rooms, 4-Pce. bath. Elec. fridge and range plus main furniture, cablevision hookup, heat, hot water, ground floor, laundry, drapes.
Dickie Agencies Ltd.
382-4312
919 Fort Street

DE LUXE AND SPACIOUS bachelor and one-bedroom apartments, $140 to $160. Three locations to choose from. Beacon Hill Park, Parliament Buildings and Jubilee Hospital area. All blocks are new and comfortable. Come to see us or phone 592-6516, 385-5364, 383-8766, 477-4434.

TOP SUITE IN A TRIPLEX overlooking Langford Lake with 113 foot of waterfront. 1 bedroom, study, kitchen and LR, all fully furnished. No children or pets. Available April 30. $150 p.m. References needed. For further information call A. Croft 382-4251.
RITHET AGENCIES LIMITED

ONE-BEDROOM APARTMENT, living room, kitchen, all utilities included. Near bus, suitable for couple. Available immediately. 385-2692.

$80. SELF-CONTAINED, FURNISHED apartment. Fireplace, ground floor, private entrance. 477-8393.

3 ROOMS, SELF-CONTAINED, automatic heat, hot water, cablevision connection, ground floor. $120. 607 Simcoe. 383-6826.

NEW SIDE-BY-SIDE 2 BEDROOM, full basement, 2 children over 8 years welcome, no pets. $170. April 1st. 477-6142.

OAKLANDS MANOR
Hillside and Cedar Hill Road
1-bedroom suite, $145.
Res. Manager, 383-4908, 386-0266.

CLOSE IN, 3-ROOM SUITE, GAS range, fridge, light, heat, bath. $125. Adults. 243 Kingston, visit 1-6 p.m.

LARGE SELF CONTAINED ground floor for middle-aged. Available March 15. 725 Kings Road. 384-5391.

1 AND 2-BEDROOM APARTments. Children and cats welcome. All utilities included. $125 and $150. 478-3333.

SELF-CONTAINED BASEMENT suite, suitable for single working person. Light and heat included, reasonable. 386-0826.

ROYAL OAK AREA. 3 BEDROOM, living room, fireplace, automatic oil heat. $135. 592-1439.

GORGE, CHOICE AREA. COSY modern 2-bedroom bungalow, full basement. $155. 592-6738.

VACANT. SMALL APARTMENT for rent. Suitable for single person. 386-3797.

FAIRFIELD 2 ROOMS, PARTLY furnished for quiet lady, non-smoker, share bath, $65. 385-5552.

GIRL NEEDS ROOMMATE, Woodward's area. $42.50 month. By Friday. 385-8587.

CHILDREN AND PETS WELCOME. 2 and 4 room. Utilities and cablevision. 384-1884, 478-3440.

COOK-BAY ST. AREA. FURNished bachelor for $75. Ladies only. 383-1840.

MAN TO SHARE HIGH-RISE apartment, pool, sauna, parking. $55 month. 385-6001 evenings.

EDGEWATER MOTEL BY WEEK or month. Low winter rates. 478-4212.

WARM FRONT DOUBLE ROOM, sink with cabinet, fully furnished, included, $65. Central. 386-4237.

1-BEDROOM SUITE, CLOSE TO Naden, heat, cablevision included. $130. 386-8126.

GIRL TO SHARE APARTMENT, 3 months. Phone 598-2697 or 598-1650.

ISLAND COURT BACHELOR suites from $25 per week. 478-2151.

2630 QUADRA, 2 ROOMS AND kitchenette, $65. March 15. Close in.

BACHELOR SUITE NEAR CITY arena. Available now. 382-3720.

LARGE 1-BEDROOM SUITE AND also bachelor suite. 3713 Cavendish.

SIDE-BY-SIDE DUPLEX, BOTH 2-bedroom sides. $115. 385-4750.

203 APARTMENTS WANTED

1-BEDROOM SUITE. APRIL 1ST. Dallas Road. Middle-age couple. 385-1812, 5-7 p.m.

WANTED FOR APRIL 1, 3 bedroom suite. Must be reasonable. 388-9733.

206 DUPLEXES TO RENT

$133—382 JOHN STREET
One bedroom lower duplex. Fridge and stove. Call our office to view. Vacant.

$185—MACDONALD PARK DR. SIDNEY
Brand new three-bedroom side-by-side duplex. Lovely living room. Electric kitchen. Vacant.

$ 95—1360 HAULTAIN ST.
One bedroom side-by-side duplex. Electric range. Call our office to view. April 1.

BROWN BROS. AGENCIES
383-8171 ANYTIME

RECENTLY DECORATED 2-bedroom spacious upper duplex on Cloverdale. Fridge, stove, hot water and heat supplied. Rent $115. Available April 1. Phone Mrs. Cameron, 592-1481.

NEAR NEW 1 BEDROOM DUplex. Water, cablevision, stove and fridge supplied. Hook-up for washer and dryer. Electric heat. Close-in. Available April 1st. $115. 385-5423.

UNIVERSITY AREA. DE LUXE near new 2 bed, 1½ baths, den, carpet, drapes, 1 child welcome. No pets. $170. 477-3728. Postle Construction.

1500 SQ. FT. 4-BEDROOM, CLOSE to town. Fridge, stove, washer, dryer, water included, children welcome. $225 per month. August Construction. 384-1711 or 478-1983.

McKENZIE AVE., 3 BEDROOM, fridge, stove, basement, near new university. Shopping centre. $170 month. Available now. 477-1747.

LOWER, ELECTRIC HEAT, FIREplace, garage. Country setting. Working couple. April 1. $120. 656-3775.

HARRISON ST. — UPPER 1-BR. Spacious. Inc. heat, gas, water, $120.
Royal Trust. 388-4311

MOSS STREET. 1-BEDRM. RANGE, fridge, cable. Retired couple desired. Garage. April 1. $100. Royal Trust. 388-4311.

LANGFORD. 2-BEDROOM SIDE-BY-side. Range, frig. Children accepted. Available March 1st. $110. 382-3286.

FAIRFIELD, LOWER. 131 Bushby, 3 bedroom, gas range, oil heat. Full basement. Garage. $150 per month. Phone 656-1975.

UNIVERSITY AREA. NEAR NEW, 3 bedrooms, 2 bathrooms, basement, stove and drapes included. April 1st. $190 per month. 382-5811.

OAK BAY TRIPLEX. GROUND floor, 1½ bedrooms, with fridge and stove. $115. 592-7684.

REAR DUPLEX. $95. SOME GARdening. Suit one or two people. 382-2476.

AVAILABLE APRIL 1, SIDNEY duplex, 3 bedrooms, 1½ baths, fridge and stove, $180. 386-3647.

RUPERT ST. ATTRACTIVE, 1-BED. 8x8 duplex. Suitable retired couple. April 1. $80. Royal Trust. 388-4311.

SIDY-BY-SIDE, 2-BEDROOM duplex, available April 1st. Adults, $125. 384-6204.

FURNISHED 1-BEDROOM UPPER. Heat and water. Non smokers preferred. $100. 383-6664.

SIDE-BY-SIDE DUPLEX, 2 BEDrooms. Colwood area. $115. 478-2409.

SIDNEY SPACIOUS 2 BEDrooms, large utility, $145. 656-2913.

210 HOUSES TO RENT UNFURNISHED

$250—3045 EASTDOWNE RD. OAK BAY
Very nice three-bedroom home. Large dining room. Electric kitchen with nook. Electric range supplied. Rumpus room with bar. Drive-in garage. Oil heat. Call our office to view. March 15.

$150—64 REGINA STREET
Three bedroom house. Living room. Dining room. Electric kitchen. Drive-in garage. April 1.

BROWN BROS. AGENCIES
383-8171 ANYTIME

CHARMING ARDMORE HOME, over an acre, across the road from the sea with nearby access to the water. 3 bedrooms, master bedroom with bathroom en suite, wall-to-wall carpets, family room, stove and fridge. Many delightful features include used brick and beam ceilings. Rent $250. Call Fraser Biscoe office, 383-9413. Res. 592-2192.

TOWNHOUSE
AVAILABLE IMMEDIATELY FOR UP TO 6 MONTHS. UNFURNISHED. 2 BEDROOMS. CLOSE TO SEA, PARLIAMENT BUILDINGS AND DOWNTOWN. $140 PER MONTH.
PEMBERTON, HOLMES LTD.,
384-8126

FOR RENT, $175, OR SELL, 9-year, 3-bedroom, stucco, basement. Saanich country setting, vacant, suit new arrivals. Short lease or sell, $2,500 down or more. 479-1479.

1228 FINLAYSON. MODERN HOME with 2 or 3 bedrms, rumpus rm, full basement with extra plumbing. Fridge and elec. range included. $185 per mo. V. Wong, 385-2458. Byron Price and Associates Ltd.

2680 PRIOR ST. CLEAN, OLDER 4-bedroom home, oil-o-matic heat, available now. $150 month. References required, contact Garry Rai, O.K. Rentals. 386-3414, evenings 478-3332, between 6-9 p.m.

2 YEARS OLD, 1200 SQ. FT., FULL basement, large lot, close to town, school, park, bus and stores, available April 1st, children welcome. $230 per month. August Construction, 384-1711 or 478-1983.

1-BEDROOM SUITE, CLOSE TO water and park in James Bay area. $80 p.m. Call B. Sidhu, 382-4251 or 477-5362 (evenings). RITHET AGENCIES LIMITED.

$135—FAIRFIELD AREA, MODERN 2-bedroom bungalow, electric heat and range, close in. 398-4821. G. and O. Holdings.

SOUTH OAK BAY, 2-3-BEDROOM tudor house, quiet street, close to schools, bus, shopping. Stove, fridge included. 592-2788.

LANGFORD AREA. 1-BEDROOM house. Fridge, stove, water included. Ideal for working couple. $85. 478-3296.

4 BEDROOM OLDER HOME, WITH beautiful sea view, Esquimalt Lagoon area, available March 10. $175. 478-2513.

1-BEDROOM COTTAGE. COUNTRY setting with stove and heater supplied. 592-1331 after 5.

VERY SMALL HOUSE, SIDNEY area. Retired couple or family with 1 child. Call 656-3179 after 5.

ATTRACTIVE COTTAGE, GArage attached, fitted carpet, fridge, stove, $115. 479-2506.

LARGE 7-ROOM HOUSE, 1 floor, James Bay, $160. Phone 592-3550 or 383-7137.

3-BEDROOM COTTAGE, $130 month. 4055 Quadra. 385-1212 after 6 p.m.

CLEAN, 3-BEDROOM HOME, FULL basement, oil-o-matic heat, $150. 479-7757.

IMMEDIATE POSSESSION, $140, 3 bedrooms, full basement, large garden. 652-2041 or 652-1693.

WATERFRONT SOOKE, COTTAGE, newly decorated. 642-5172, 477-5719.

2-BEDROOM HOUSE, 2820 Blackwood. Phone 383-2373.

MODERN, 4-BEDROOM HOUSE, $185. 384-5473.

211 HOUSES TO RENT FURNISHED

FOR RENT IF NOT SOLD BEfore March 10, delightfully different "1 bedroom plus" cottage on 3 acres, Metchosin. 478-2935.

WARM, COMFORTABLE COTtages, electric kitchens, reasonable. Canadian Crest Motel. 479-9002.

GLEN LAKE, 1-BEDROOM MOBILE home on private property. No pets. $80. 478-1115.

COTTAGE, GOLDSTREAM AREA. 1 man, no pets. $75. 478-4368.

MODERN 2 BEDROOM, JUBILEE area. April 1. $175. 592-9679.

211 HOUSES TO RENT FURNISHED

BEAUTIFUL 2-B.R. FURNISHED home for rent in Metchosin. Artistically designed L.R. with lovely sea views. Kitchen with dining area, stove, frig, washer and dryer. On ½ acres of ground. Available 1st June at rent of $275 on a years lease. References required. Call A. Croft, 382-4251, for further information.
RITHET AGENCIES LIMITED

TOP OF THE MALHAT
Furnished bungalow with fireplace. Suitable middle-aged couple. Available immediately til June 30. Sorry, no children. Phone 478-3011.

NEAR SEA. FURNISHED 2-bedroom bungalow. Available May, June, July, August. Utilities included. $225. 383-3691.

212 HOUSES WANTED TO RENT

RENTALS WANTED
Full-time management of houses and apartments. Complete management services by trained and competent personnel. Call DON STRIPLING 386-1361. Canada Permanent Rentals.

LET US RENT YOUR HOUSE. WE have clients waiting for two and three-bedroom homes. We offer good management, careful tenants and reasonable rates.
PEMBERTON HOLMES LTD.
384-8126

HELP!!
One or two-bedroom house with range, fridge, and drapes, by couple with no children, but one very well behaved cat, that desperately needs a home. References. 388-7383 (9-5).

IF YOU CANNOT SELL YOUR home, we have reliable tenants waiting to rent. Phone Mr. Keen, Boorman Investment Co. Ltd., 388-9212.

COMFORTABLE, CLEAN MOBILE home, on private lot, Langford. No children or pets. $70 per month. Including water. 479-3991.

Low-rental houses - suites urgently needed, furnished or unfurnished. HOUSING REGISTRY — 386-2936.

YOUNG COUPLE WITH DOG, seek small house on acreage. Rent $90 a month. 385-2227.

WOMAN ON WELFARE WITH one child seeking low-rental cabin. 383-9923.

YOUNG MARRIED COUPLE REquire house. Fairfield area, call afternoons. 386-3018.

215 HALLS, WAREHOUSES, STORES and OFFICES TO RENT OR WANTED

DISTINCTIVE LOCATION
500-1,300 sq. ft. Office Space. $175 per month and up. New 2-storey building near downtown. Parking.

CALL TERRY MANN
385-7761
D. F. Hanley Agencies Ltd.

6,500 SQ. FT. OF OFFICE SPACE. Light, heat, hot and cold water. Offices can be finished to your own plans and specifications. Also 3,500 sq. ft. of warehouse space with 12' ceilings. No dividers or posts. You can rent or lease all or any part of this space left in this new building. 383-9911.

2020 DOUGLAS STR. VERY CLEAN office suite (two private offices with reception and storage areas). Heat and janitor services supplied. Parking available. Rent $175 per month. Tel. 383-0323, evenings 388-9351.

OAK BAY VILLAGE STREET level office or store. Choice of 940 sq. ft. at $250 or 1200 sq. ft. with vault at $325. Lease required. Parking available. 598-3321. Mears, Whyte and Gower Ltd.

PRIME OFFICE SPACE IN VARIous downtown areas — 300 square feet and up. Boultbee, Sweet Realty Limited, Yorkshire Trust Affiliate 383-5561.

WANTED TO RENT
Suitable for retail clothing store, 1,000 to 1,500 sq. ft. in central Victoria. Required approx. July 1. Phone 384-6773.

EXECUTIVE PRESTIGE OFFICE space. Private entrance and reception area. 800 sq. ft. Oak Bay and Fort Street for appointment to view. 592-0162.

NEW PROFESSIONAL BUILDING — Sidney. Third floor 350, 400, or 750 sq. ft. Ground floor 635, 700, 1,265 or 2,600 sq. ft. Office or store premises. 477-2374 or 656-2920.

CORNER STORE OR OFFICE, over 900 sq. ft. Full basement. Good location, for right business. $135 or take over existing lease. 382-6723.

BROUGHTON BUILDING — DOUGlas-Broughton. Air conditioned space. 800 sq. ft. and 1040 sq. ft.
Royal Trust 388-4311.

YARROW BLOCK — QUALITY Office space in convenient location. Medical and General. Royal Trust 388-4311.

MORGAN BLOCK
Johnson-Douglas, ground floor store. 3,700 sq. ft. Reasonable rent.
Royal Trust 388-4311

CITY OFFICE PLUS GENERAL office space available. Furnished or unfurnished. Byron Price & Associates Ltd. 385-2458.

SIDNEY, STORE SPACE. APproximately 1,200 sq. ft. Available now. Reasonable rent. Inquire. 656-4393.

900 SQ. FT. OF CORNER STORE with basement, sub-let. Central location. 386-4674.

OFFICE OR STORE SPACE. 1,200 sq. ft. Oak Bay Junction. By appointment. 592-0162.

GORDON ST. GROUND FLOOR office space, 825 sq. ft. Avail. April 1. $215. Royal Trust. 388-4311.

SPACE SUITABLE FOR DRESSmaker. Christies', 818 Fort St., 384-8770.

1085 PANDORA AVE. 750 SQUARE ft new office space. Off street parking. 382-5441.

GOOD CORNER LOCATION
3932 Douglas. See next door.

FOR RENT STORE OR OFFICE, central location. 383-4363.

230 PERSONAL LOANS and INSURANCE

CUT YOUR MONTLY PAYMENTS IN HALF

Get the cash you need to consolidate your debts and reduce your monthly payments by up to 50%. For personal attention ask for BERNIE LeDUC at 386-1214 or 386-3925 Eves. M. P. TELLIER SECURITIES LTD., 912 DOUGLAS STREET.

IF YOU NEED MONEY FOR ANY REASON

Amount	Approx. Mtge. Monthly Pymt.
$2000	$26.64
$4000	$47.27
$5000	$56.06

Examples on loans with amortization to 15 years.
1st and 2nd Mortgages arranged. Agreements and Mortgages purchased.
AVIS, 1394 Hillside
386-9715; 386-9046 Evenings

238 MORTGAGE LOANS and INSURANCE

MORTGAGES and AGREEMENTS WANTED
Here is your opportunity to sell your Mortgage or Agreement at top market value. I have an Investment client who is paying higher than usual rates—compare his offer with all other bids and be pleasantly surprised. No waiting — Immediate attention to all enquiries.
BILL HODGSON
385-5363 or 385-2458
Byron Price and Associates Ltd.

MONEY TO LOAN
If you own your own home and want to borrow from $2500-$15,000 for any purpose, we now have preferred mortgage interest rates in effect.
P. R. BROWN & SONS LTD.
762 Fort St. 385-3435

MONEY TO LOAN ON MORTgages. Quick decisions. Also agreements and mortgages purchased for cash. See us for top price.
A. BERNARD & CO. LTD.
655 Fort Street 384-9335

$300,000. AVAILABLE FOR LONG Term 1st Mortgage Loan. Victoria property only. G. Devlin — 382-4144.
CONCORD REALTY LTD.
388-5471

FRED BASSET TUMBLE WEED

233 MORTGAGE LOANS and INSURANCE

$ $ $ $ $ $ $ $ $ $ $ $ $ $ $
MONEY
Money to Loan —
To . . . BUY . . . BUILD . . .
REMODEL . . . REFINANCE
We loan in ALL AREAS including UP ISLAND
AGREEMENTS FOR SALE
. . .
MORTGAGES BOUGHT OR SOLD
1st and 2nd Mortgages Arranged
Money available for Apartment and commercial projects. Short Term Builders Interim Financing, including Subdivision Development Financing. Prompt — Considerate — Courteous — Confidential Service. BORROW on Your Equity in Your Home for any Worthwhile Purpose.
Contact: Don MacGillivray
BOULTBEE, SWEET REALTY LIMITED
Yorkshire Trust Affiliate
757 Fort Street, Victoria, B.C.
Telephone 388-5561 (24-hour service)
Over $2,500,000 in mortgages arranged in 1970.

2nd MORTGAGE LOANS FROM PRIVATE FUNDS
WITHOUT BONUS
At a fully-disclosed and reasonable interest cost chargeable only from the date of loan to the day of payoff.
WE CAN USUALLY OBTAIN A HIGHER PRICE for your second mortgage or agreement. VICTORIA and UP-ISLAND. Your document can be appraised for immediate sale for cash without obligation or I will arrange a loan against this plan which is best for your circumstances.
COUNTRY, UP-ISLAND AND GULF ISLANDS MORTGAGES
REFINANCING A SPECIALTY
VACANT LAND AND LAND DEVELOPERS LOANS ANYWHERE
Please Call Mr. Thomas at
DOUGLAS HAWKES LTD.
990 Blanshard St.
384-7128 Res. 479-6382

NEED MONEY FAST??
We have funds available for 1st, 2nd and 3rd mortgages.
Low rates. Quick decisions.
Mortgages and agreements purchased for cash. One day service.
RAE INVESTMENTS LTD.
757 Courtney Street
Ph 388-7891
Nanaimo 754-2104

MORTGAGE MONEY AVAILABLE
WE HAVE MORTGAGE FUNDS FOR FIRST OR SECOND MORTGAGES. BORROW ON YOUR HOME EQUITY. PHONE TODAY FOR INSTANT SERVICE AT COMPETITIVE RATES.
386-3231 386-3231
BLOCK BROS REALTY LTD.
MORTGAGE DEPARTMENT
1800 BLANSHARD STREET

INVESTOR WILL LOAN $4,000 for second mortgage payments, $65 per month. Call N. Hyde, Woodley Estates Ltd. 388-7361.

PRIVATE MONEY AVAILABLE for 1st mortgages and agreements. 598-2829.

A "GARAGE SALE"
Could provide you with ready cash!
Simply accumulate the many items you no longer use. Price each item. Use your own garage for a sales floor. Place a Classified Ad under Miscellaneous for Sale, and sit back and watch the money roll in.

234 MORTGAGES FOR SALE

INVESTORS
Make your money work for you in excellent mortgages where security and yield is high.
Our selection of 1st and 2nd mortgages — equity mortgages — interim financing opportunities — and all types of investments in the mortgage field have been thoroughly checked and offer yields from 10 per cent up.
Full particulars and information on all mortgage investments offered by us.
We include in all mortgages originated by us added protective clauses for your additional security.
Contact
DON MacGILLIVRAY
BOULTBEE, SWEET REALTY LIMITED
Yorkshire Trust Affiliate
737 Fort Street,
Victoria, B.C.
Telephone 388-5561
24-Hour Service
Over $2,500,000 in mortgages arranged in 1970, of which a high percentage was investments of private funds.

235 WANTED TO BORROW

1ST MORTGAGE ON NEW HOUSE and ½ acre lot, value of $20,000, for only 6 months. Amount required $15,000, will pay 15% interest. Call N. Hyde, Woodley Estates Ltd., 388-7361.

REQUIRED: FIRST MORTGAGE funds on new and used homes. Also land. 386-6193.

240 BUSINESS OPPORTUNITIES

WORLD FAMOUS FISHING
6265 ft. on ocean and same frontage on Hwy. 19, just out of Campbell River. 6 acres approx. 4-unit motel, 13 trailer pads plus modern 4-room home. 5 boats and motors, boat house, track and equipment for launching boats. 100x210 foreshore rights. Financial statement and maps at listing broker. All this on good terms at only $198,000.

14-UNIT MOTEL
11 cooking and 3 sleeping units. Stucco and siding. Duroid roofs. Large laundry room, commercial equipment for washing and drying. 80x200 app. Room for expansion. Statement and pictures at listing broker. Full price $120,000 — good terms.
For more information on above listings, call FRED BERGMAN, 386-2935, Mayfair Realty Ltd.

SOOKE MEAT MARKET
New owner ill, must sell his promising business on doctors orders. Building, land, fixtures, equipment, everything must go. Lock, stock and barrel. 20% discount from listing price or your best offer. Call J. J. WILLIAMS for details at 386-3231 or 382-8761 immediately. BLOCK BROS. REALTY LTD.

CRISP NEW LISTING UP-ISLAND MOTEL!!
Dandy, 12-year-old, 12-unit motel, nine with kitchens. All have twin double beds, TV, etc. On No. 1 Hwy. with terrific traffic count. Suite for owner. Priced to sell at $133,000, low down payment may handle. Make sure you investigate this fine hotel and be ready for the tourist season fast approaching. Call 386-2935, ask for JOHN MOLYARD. Mayfair Realty Ltd.

IDEAL SMALL BUSINESS
Exclusive ladies' wear located in good shopping centre requires business-minded woman or couple. Gross sales approx. $25,000. $2,500 for business plus stock and fixtures at inventory cost. Further information contact:
SUSAN WARKE OR JOHN BARTON
385-7761 (24 Hrs.) or 382-2302
D. F. Hanley Agencies Ltd.

ILLNESS FORCES SALE OF Choice Oak Bay business premises with excellent 2-bedroom living accommodation. Full basement with rumpus room. Business consists of nearly new coin operated laundry plus small grocery. Grocery easily changed to another small business such as Fried Fish Shop, or Novelty shop. $55,000 with good terms. E. WILLS 386-1361. CANADA PERMANENT TRUST CO.

THE OPEN PACIFIC
is at your doorstep in this 18-unit motel on Vancouver Island's West Coast. In general area of new Long Beach Nat. Park, all units have excellent views of rugged coastline. $115,000 total, $40,000 dn. and bal. to vendor at 8%. For further info. call Frank Allen, 478-4807 of Rex Hughes Agencies, 478-1729.

SIXTEEN UNIT MOTEL
Situated in the Victoria area — eleven units with kitchens — four-bedroom owner's suite — pool — approx. three acres — low down payment with owner to carry balance. Call IRA FREEDMAN of Mayfair Realty, 386-2935 or 592-0511.
"You never know until you ask."

MOBILE HOME PARK
$53,000 — Modern 10 all requirements, paved, lawns, underground wiring to most spaces on Vancouver Island. $36,300 will handle. For full good information call:
MARCONI REALTY 386-3941

BEAUTY SALON
Neat, compact, ideal for owner-operator. Low rent. Good reason for selling. Asking, incl. stock, price only $1675. Info. McCandless Realty, 383-6111. Eves. 592-1981 or 384-5835.

A WELL ESTABLISHED FLOOR covering retail outlet and installation, net profit of $16,500. Offered thru Mr. A. M. Cohen, 388-4401. Shirley Philips' Homefinders Ltd.

ACTIVE OR SILENT PARTNER with $10,000 or over for specialty restaurant in Victoria. I have the location. Victoria Press, Box 435.

240 BUSINESS OPPORTUNITIES

VENDING
IS BIG BUSINESS
GOOD SPARE TIME INCOME
We are now accepting new distributors in Victoria and throughout B.C. who are willing to start part-time.
ROUTES ESTABLISHED
NO SELLING OR SOLICITING
Earnings can grow to $1000 per month or more. Cash investment of $595 to $4165 required. Investment fully secured by inventory. To qualify you must have good credit, dependable car and 6 to 10 hours weekly. Liberal financing plan available, with opportunity to expand to full time. Your first letter should contain phone number and sufficient references to verify.
SEAVIEW DISTRIBUTING LTD.
Dept. N
Vancouver and North West district office 218 Unity St., Bellingham, Wash. 98225.

BUSINESS OPPORTUNITY
Will sell or trade business or equipment and stock in Arts and Imports Line in whole or part or terms for mort., boat, car or cash. Full price app. $4,000. Freddy Starke, 598-3231 or 384-9633. Block Bros. Realty.

244 REVENUE PROPERTY

SxS DUPLEX, $25,000
FAIRFIELD
Two bedrooms one one side and one on the other with full basement serving both suites. Living rooms have beamed ceilings and fireplaces. Modern kitchen. Spotless condition throughout.
479-1667 or Res. 479-6648
BILL ANDERSON

FAIRFIELD DUPLEX
$26,900
Suite No. 1 has 2 lge. bedrooms plus one in basement. Suite No. 2 has one bedroom plus one in basement. Almost new OOM furnaces for each suite. Better than average accommodation in an excellent area. Good terms.
479-1667 or Res. 479-6648
BILL ANDERSON

J. H. Whittome and Co. Ltd.
Royal Oak Branch

BE FIRST WITH
A
B
C
A. BERNARD & CO. LTD.
Fort and Broad. 384-9335

HIGH QUADRA
5x5 DUPLEX
LARGE 8½% MORTGAGE
A home with revenue: 3 years old. Each side has 1328 sq. ft. floor area and 3 bedrooms. "L" living, dining room with fireplace. Oak floors. 1½ bathrooms, private patios. Large utility, plumbed W-D. Dble carport. Easy terms.
MRS. PARSONS 384-9335

4 SUITES
YOU CAN BE A WINNER!
$39,850 — a strategic location — property of almost 9,000 sq. ft. is worth the asking price alone — stucco 4-suite apartment showing excellent returns. You can't lose on this one at only $39,850 with large 7½% financing assummable.
GLADYCE McLURE
384-8001
Broadview Properties Ltd.

5 SUITE APARTMENT BLOCK
OAK BAY AVE.
Large suites, extremely high rent value, due to key location. $80,000.
NEAR SEA AND PARKS
5 SUITE CONVERSION
Excellent area, steady money maker. Asking price $42,500.
Mrs. O. Zachary 592-2265
P. G. Jackson Ltd. 388-6858.

OPEN HOUSE
2035 STANLEY
WED., 1:30-4:30
Older up and down duplex. Each suite 2 bdr. and sep. 3-pc. baths, full basement., OOM oil heat. Possible $125 per suite. Asking $33,900. Terms. F. COLOMBIN, 386-3231. Res. 385-3033. Block Bros. Realty.

SOUND INVESTMENT REVENUE HOME
This large home has been completely renovated in and out with 2 suites and 6 housekeeping rooms. This house shows a 14 per cent net profit on asking price of $29,900. Gross income of $428 p.m. This is an excellent buy. Phone KEN HENDERSON at 382-6794 or 385-9741. J. A. Henderson Realty Ltd.

OPEN HOUSE
129 MEDANA ST.
12-3:30 MARCH 4
HOT, new on market. Up and down duplex. Spacious (3 Bdrms. each suite), well maintained, 60' frontage. ACT NOW — you'll not beat this $17,900. MELODY VILLENEUVE, 386-2231, 386-3033. Block Bros. Realty Ltd.

SUNNY WATER EXPOSURE
½ Block from public beach — in a better Sidney residential area. You could own this 1-yr-old, 2 b.r. full basement 5x8 duplex. Main floor has big L.R. DR with FP. Attractive kitchens. Clear title, always rented. Call Ken Jensen, 386-7545 or 592-9079. Island Homes Ltd.

$35,000
ESQUIMALT REVENUE
3 houses on 1 large lot. Older but in good condition. Rent now $95 each per month. April 1st. $120 each.
HAROLD BARBER 388-4401.
Shirley Philips' Homefinders Ltd.

ESQUIMALT DUPLEX
Excellent rental, apt. zoned. Could have 3rd unit in one of basements. Asking $35,000. Terms. Good investment. Call Jamie MacGregor, Block Brothers. 477-1841.

FAIRFIELD SIDE-BY-SIDE MODERN DUPLEX
Live in one side, rent the other. 3 bedrooms each side, full basement. 548 Linden Ave., Owner 388-4089.

2 SMALL SIDE-BY-SIDE DUplexes, price $15,300 and $17,400. Considerable down payment required. 592-2265.

SIDE-BY-SIDE DUPLEX — NEAR Buildings, 1 bedroom each. Fireplaces, garages. $25,900. Private. 477-2933.

244 REVENUE PROPERTY

ROCKLAND REVENUE
4 SUITES
1 2-BR. unfurnished.
1 1-BR. furnished
2 1-BR. unfurnished.
All suites completely self-contained with own bathroom and fully equipped. Elec. kitchen, separate meters; no vacancies. Double carport and paved parking, provides space for six cars. Stucco exterior and top interior condition means minimum in maintenance. Low down of $10,000. Owner will consider trades. Full price $47,900. To view call:
MAURICE BARLTROP
385-7721 384-4554
GARDNER REALTY LTD.

TRIPLEX
EXCELLENT CONDITION
Ideal to live in or for strictly revenue. For the most realistic price of $25,900 this owner occupied triplex offers you superior condition in every way, pleasantly updated inside and out, located on a close-in quiet street, ample parking, individual entrances, separate electric meters and hot water tanks, and a triplex that can pay its own way with favourable terms offered. Don't miss this one, it's worth your looking into.
GEORGE BARLOTT
385-3435 or 592-3940
P. R. Brown & Sons Ltd.

BE FIRST WITH
A
B
C
A. BERNARD & CO. LTD.
Fort and Broad 384-9335

20 SUITES
Approximately 3 years old — Quiet location, walking distance from town. Wall-to-wall carpet. Elevator. 8¼% mortgage available. Excellent value at

$185,000

REVENUE
FAIRFIELD
Very attractive and spacious, this excellent conversion is located in choice area. For the owner delightful 2-bdrm suite, plus income from 3 self-contained suites, full bsmt, oil hot water heat, immaculate condition throughout. $10,000 down, balance monthly to vendor. Price $35,900. Phone
C. H. HOLLAND REAL ESTATE
620 VIEW, 385-0824 or 592-0619

SIDE BY SIDE DUPLEX
FAIRFIELD—McCLURE ST.
REDUCED BY $3,000!!
Speaking plainly — we don't know of a value to equal this. 2 BR's each side. Sep. entrances, sep. meters, sep. heating each side. Owner pays only water and taxes. Note prime area. Investors — don't delay on this one. Phone Del Beckner or George Blackburn at 386-2111.
MONTREAL TRUST

245 REVENUE PROPERTIES WANTED

$100,000 CASH DOWN
FOR A RECENT CONSTRUCTION COMMERCIAL BUILDING. MUST SHOW ACCEPTABLE RETURN PREFERABLY FROM COMBINATION OF STORES AND OFFICES. PLEASE CONTACT DON ROBERTSON, CHARMAN PACIFIC REALTY LTD., 385-9785. IF YOU HAVE A PROPERTY THAT FITS THIS DESCRIPTION, NO CONTINUING OBLIGATION NECESSARY.

WANTED FOR OUT-OF-TOWN CLIENTS
Three apartment blocks in a select area. 20 to 30 suites, in each. Substantial cash available. VAUGHN THOMPSON.
CANADA PERMANENT TRUST CO.
I.C. & I. DEPARTMENT. 388-1361

WANTED: APARTMENT BLOCK that $60,000 down will handle. 20-40 suites. Call N. Hyde, Woodley Estates Ltd., 388-7361.

250 HOUSES FOR SALE

D.F.H.
F.
H.
D. F. HANLEY AGENCIES
3293 Douglas St.
385-7761
D.
F.
D.F.H.

ARDMORE GOLF COURSE
$24,950 — .8 ACRES
SECLUSION IN WOODS
Nestled amongst trees, a charming cottage, type home with casement windows, beamed ceilings, gracious living room, fireplace, smart galley kitchen, bedroom on main floor and sky-lighted artists' studio or bedroom on 2nd floor, with balcony. Heavy shake roof, easily maintained home in delightful surroundings.
W. A. (Bill) BATES
385-7761 or 479-6983
—D.F.H.—

LIKE NEW
GOOD FAMILY LIVING OR FOR STARTERS. New colored bath, new living room with W.W. carpet and tremendous stone fireplace. W.W. in Master Bedroom, 2 or more bedrooms. Family room or dining room. New cupboards in kitchen with built-in oven and range top. New shake roof. Low down could handle if purchased by C.M.H.C. funds. Asking $19,850.
REG SCHUMAKER — 385-7761 or 385-2829
—D.F.H.—

SOUTH OAK BAY
3 YEARS OLD, 4 LARGE BEDROOMS, 3 BATHROOMS, FAMILY ROOM, DEN, RUMPUS ROOM, DOUBLE CARPORT AND SUNDECK, QUALITY BUILT. LOW DOWN PAYMENT, TRADES CONSIDERED. A REAL BUY AT $44,800. CALL MR. FORTUNE AT REALCARE ESTATES LTD., 1005 COOK ST., TEL. 388-7723 ANYTIME.

DANDY FAMILY HOME
$32,700 — Spacious, six rooms, plus utility room off electric kitchen, two fireplaces, double plumbing, full basement with double drive-in garage; one floor plan of 1,672 square feet. Wide lot, with shade trees. Reasonable taxes, choice area. $8,500 down will handle, or clear title for cash.
MARCONI REALTY 386-3941

PRIVATE, PRESTIGE ROCKLAND-Richmond area, modern 3-bedroom bungalow, plus spacious in-law suite in basement. $27,500. 383-6383.

250 HOUSES FOR SALE

MEARS

250 HOUSES FOR SALE

9 VICTORIA OFFICES

BLOCK BROS. REALTORS WE TRADE HOMES

OPEN 9 - 9 AND ALL DAY SATURDAY

477-1841
3636 SHELBOURNE

CALL TO SEE

This immaculate, 2-BR home. L-shape DR and LR with FP. Kitchen and bath. Full bsmt. Automatic oil heating system. Fenced yard. Landscaped. Check this one out today. $21,900. JERRY HUBERT, 384-7740 or 477-1841.

FIRST TIME!

Gorge — new listing. 1,100 sq. ft., 3-BR, full bsmt. with finished 4th BR and rec. rm., drive-in garage. Nothing to do but move in. This won't last at $25,900. MRS. FRASER, 477-1841.

TOWN AND COUNTRY

Large roomy 3-BR bung., full bsmt. with sep. utility room and dr.-in garage. Yours for $20,000. Call MRS. J. COWAN, 477-1841, res. 479-6792.

A GOOD DUPLEX

Well worth your inspection. Beautiful shining HW floors—Nice, smooth walls with delicate pastel shades. Bright kitchen with hood and fan. Full bsmt. with roughed-in rec. rm. bdrm. and bathrm. Both sides the same. Sep. heating units. Priced at $39,400. LOUISE WILTERMUTH, 477-6307.

LAKE HILL

Six-year-old 3-BR home in good area, close to all amenities. Development in full high basement includes kitchen, large bedsitting room and bathroom. Asking $36,500. BUZZ MAINPRIZE, 477-1841 or 658-8585.

PEACE AND SERENITY

Only $25,899. Buy this beautiful modern home where you can still hear the birds sing and the trees grow tall. This 3-bdrm. home is completely with large sundeck and view. This view must go. ROGER LUCAS, 477-1841 — 592-2159.

NO DOWN PAYMENT
RETIREMENT OR STARTER

It's small but it is beautifully landscaped on a corner lot. 2 blocks from the beach in View Royal. The full price is $12,700 with flexible financing. A large addition could be added by a handy man. Call MERVE COULTER — 478-3796; JOE GIRAULT, 385-6453; or BLOCK BROS., 477-1841.

HANDY HOUSE

Close to sea, shopping and bus. This cozy 2-bedroom home has been professionally renovated by owner. Easy care lot. Large dining room. This home has charm. Call Jo Ann Hoppe, 477-1841 or 477-6441, for further info.

$21,900

For a stucco family home with extra large bedrooms and bathroom. A high basement with drive-in garage and equipped for washer and dryer. Fruit trees in the fenced gardens. Excellent financing existing and can be assumed. GEORGE ARGYLE, 477-1841.

BEDROOMS—BEDROOMS

See this older home that has been completely renovated inside and out. 3 bedrooms, w-w in the living rm, 1 block from sea in Fairfield. $20,900. RAY TILLYER, 477-1841.

BE FIRST WITH

A. B. C.

A. BERNARD & CO. LTD.
Fort and Broad 384-9335

FAIRFIELD
CLOSE TO HOLLYWOOD PARK

Older style family home. Large living room, family room, den or bedroom, beautiful modern electric kitchen, new 3-pce. bathroom. The upstairs has 3 large bedrooms with extra big cupboards and storage space and a 3-pce. bathroom. Full basement. O.O.M. hot air heat. Rewired and replumbed. The lower floor has been completely modernized. Close to school, buses and stores. To view call Ron McConnan, 384-9335, 383-8526 res.

SIMPSONS-SEARS
3 BEDROOMS
TRY $1800 DOWN

Charming, white stucco home. Ideal for beginners. Spacious living room with fireplace, and wall to wa. Electric kitchen with dining area over looking garden. OOM. Good storage. Large fenced yard.
MRS. PARSONS 384-9335

RETIREMENT GEM
OR
YOUNG FAMILY
(CLOSE TO BEACON HILL PARK)

Attractive 2-bedroom, NO STEP stucco bungalow in nice part of FAIRFIELD and close to stores and transportation. Nice living room with oak floors, extra large and bright electric kitchen with plenty of dining area plus 4-pce. bathroom and separate utility. Attached garage and good size lot with lane at rear. Priced for quick sale at

$17,900

Mr. Belcher 384-9335

EST. 1933 B O O BOORMAN M A N

INVESTMENT CO. LTD.

SOUTH OAK BAY
$19,900

3-bedrm., no basement in excellent condition. Nice lot on quiet street. View at a moment's notice anytime. Phone JOHN PROSSER 386-7521

EMILY CARR'S
OAK BAY COTTAGE

Buy a piece of history! Land registry records confirm that this is the home built for the famous artist. Cottage is small, cosy with character. With the beautiful 90x202' lot in South Oak Bay, this is fantastic value at $21,200! Fabulous opportunity! Phone JOHN PROSSER 386-7521

MOUNT TOLMIE

Drive-by 3201 RICHMOND RD. Outstanding 3-suite, character home. Superb extra large lot in prime location. A-1 condition throughout. Excellent terms to reasonable down payment. A new exclusive at $42,500. Call NORA STOW (24 hrs.) 386-7521 or (Res.) 384-3391

1111 Government St.

FAIRFIELD'S FINEST
$24,500

This lovely older house was built by a master craftsman for himself, using the finest of materials. With its recent updating of furnace, plumbing, kitchen, etc. it is in much better condition than most younger houses. 2 bedrooms, granite fireplace, original beams, den in high bright basement, are only a few of the features that make this the best buy on today's market. For more details on this exceptionally charming home please call Mrs. Watson, 598-4567.

C. J. McLEOD
REALTY LTD.
2230 OAK BAY AVENUE
598-4567

GOOD VIEW, ESQUIMALT HOME 3-bedroom split level, $32,000. 384-9193.

250 HOUSES FOR SALE

ISLAND PACIFIC
REALTY LTD., 388-6231,
3200 QUADRA ST.

1.6 ACRES
WEST SAANICH RD.

1½ yr. old very attractive 3-bdrm. could be four. Stucco Bungalow. Wrap around sundeck with sliding glass doors. Sep. laundry room. Roughed-in plumbing in basement and finished Rec. room. Approx. 1265 sq. ft. Full price $35,900.
W. DAVIES—479-4398

HIGH QUADRA
1400 FT.
SUITE PLUS REVENUE

Large older home on 110x110 lot with views over City. Comprised of large 3-bedroom modern suite on main floor and two rented suites. Asking $27,900 with $3,900 down payment. For address and more information please call

IRENE DALZIEL
388-6231 or 384-8692

LAKE VIEW
FOUR BEDROOMS

Only 14 years old, four bedrooms plus large family room on main floor. All rooms large, nice wood panelling throughout, knotty pine kitchen, four-piece bath, close to all conveniences and on a cul-de-sac. 17,000 sq. ft. total. Asking $24,900 and willing to listen to low down payment offer. First time on market. Quickly call

BEN GREIG, 388-6231
or 477-8241 AFTER 5 P.M.

UNIQUE! UNUSUAL!
ANTIQUATED!

Any of these describes this cobblestone ex-farmhouse. Modernized with new kitchen, automatic oil heat and other renovations. Approximately 80 yrs. old, and situated only minutes from town. Party dry basement. Two fireplaces, three bedrooms, dining room, modern bathroom. Good sized lot. Fruit trees and roses. Asking $24,900 with beautiful terms.

IRENE DALZIEL
388-6231 or 384-8692
AFTER 5 P.M.

NEW COUNTRY HOME

3-bedrm., full basement under construction with valley view. Off West Saanich Road. ½ acre garden lot. Choose your own color scheme in this top quality home. Only $23,500. Call

MRS. McKEAGE
388-6231 or 479-3888

$500 GIFT

This house is eligible for the $500 Grant if you qualify. No Basement bungalow with a large living room with H-W floor and fireplace. Only 16 yrs. old. Stucco exterior, automatic oil heat, separate utility room. Two good bedrooms. Asking $17,900. Try an offer to your low down payment with

IRENE DALZIEL
388-6231 or 384-8692

HAPPY VALLEY

1—Beautiful small 2-Br. home on 2 acres, finished in natural wood. L.R. with feature FP, cab. elec. kit. 4-pce bath. $24,500.

2—3-Br. 2-year-old home, modern and compact. L-shaped LR with dining area, cab. elec. kit. 4-pce bath on 2.7 acres mostly cleared. $25,500. Call

MRS. McKEAGE 479-3888

WELL LOVED

A great 3-beroom home for a family. It has a bright, sunny kitchen, 2 full bathrooms, attractive main rooms. Lots of potential for development upstairs and in the full basement. $16,900. Call 388-6231.

LIZA CHESSHIRE

NEW AT COLWOOD

No step, 3-BR home. LR, dining area. Cab. Elec. kitchen. 4-Pce. bath. Utility room, large treed lot for the low price of only $19,500 Call:

MRS. McKEAGE 479-3888

NOW!!

That's when this two-bedroom, no basement home has to sell. Low, low down payment. Lovely area in Gorge. Asking $17,900. The terms are excellent.

IRENE DALZIEL, 388-6231
or 384-8692 AFTER 5 P.M.

A DANDY BUY

Here's a lovely 3-bedroom home, 18 years old, and tastefully modernized. You'll love the kitchen and big garden. $19,500. Call today.

LIZA CHESHIRE. 388-6231

KER & STEPHENSON
LIMITED

680 Broughton Street

Across from Eaton's Carpark
385-3411 DAY or NIGHT

WILKINSON AREA
2 BEDROOMS—$17,900

A very well-built full-basement home located close to a church on a country road. This home has been carefully maintained and is in perfect condition from the paved driveway to the sundeck off the back. A perfect retirement or starter. Try your offer and down payment.

LEILA RYAN
385-3411 anytime 658-8320

ESTATE SALE
4-ROOM BUNGALOW
$14,750 EXCLUSIVE

This cosy home comprises good size living room with fireplace, kitchen with oil range, two nice bedrooms and bathroom. Full basement, oil furnace, copper plep. Within city limits and close to bus. Quick possession.

G. H. WILLISCROFT
E. J. FATT
385-3411

3 BEDROOMS
1330 SQ. FT.
ONLY $16,900

Comfortable home with basement in Cloverdale district. Large living and dining rooms with wall-to-wall shag carpets and fireplace. Eating nook in good sized kitchen. Good value at asking price of $16,900 with low down payment.

JIM WEST
385-3411 592-3705

B R O W N
B R O S . O N
B L A N S H A R D at V I E W
3 8 5 - 8 7 7 1 A N Y T I M E

OPEN HOUSE
FRIDAY, MARCH 5th
SATURDAY, MARCH 6th
1:30 - 4:30 P.M.
3245 CADBORO BAY RD.

Be sure and see this one — Owners open to offers. Good financing available. FRANK BUTLER — 385-8771 (anytime).

ROCKLAND — $33,000

Beautiful easily maintained garden is the setting for this 2-bedroom charmer. Good view of Olympics as an extra. Gracious entry hall opens into attractive living room with dining room beyond. Eating area in the efficient kitchen. Full basement has a large family room and drive-in garage. Clear title and excellent value. Price is firm. To view call Mr. Baxter, 385-2471, Johnston & Co. Ltd.

250 HOUSES FOR SALE

CANADA PERMANENT TRUST
"WE TRADE HOMES"

OPEN HOUSE
FRIDAY, 1:30 to 4:30
1961 Carrick Street

Exceptional family home. 3 bedrooms, large living room with fireplace. Fenced lot, ideally located for schools and transportation. 2-years old, immaculate condition. FRED BEAVER-JONES 386-1361.

FAIRFIELD SPECIAL
JUST FOR YOU, $13,900

Cosy, neat, one-bedroom home on a well situated lot. Opposite park. TED SMYTH, 477-5617.

CORDOVA BAY IS A NICE PLACE TO LIVE AND WE HAVE A LOVELY HOME FOR YOU TO VIEW.

Three-bedroom ranch style, full basement, 1½ baths, large rec room, secluded deck, wall-to-wall carpet, fireplace and many custom features. Sea glimpses too. $33,500. VAUGHN THOMPSON, 386-1361.

EXCLUSIVE $14,900

One bedroom bungalow on .69 acre with development possibilities and V.L.A. potential. Home in immaculate condition, partly furnished, excellent view property. With reasonable down payment, vendor will carry financing. KELLY DICKSON OR FRED BEAVER-JONES 386-1361.

EXCLUSIVE

2 bedroom home on over 1 acre of excellent view property within 4 mile circle. Home is in good condition, two lots with VLA potential. Can be one or two parcels. Good value at $36,000. Sorry, no subs. KELLY DICKSON 386-1361.

COLWOOD $17,500
RETIREMENT SECLUSION.

This is it, a very cozy 2 bedroom, no step home, 8 years old, nestled among trees for your privacy. Conveniently located for bus or store, near school (for the young family), in a popular area of Colwood. Large kitchen, sep. utility room, dining room, and fireplace in living room. PATRICK DOERKSEN 478-3432 or 386-1361.

2139 MALAVIEW

Almost new, 3 bedroom up, large modern kitchen with eating area and glass doors to the large sundeck. Living room with brick fireplace. 4 pce. bath. Down 3 bedrooms, rec. room and 2 pce bathroom plus workshop and utility room. $22,750. JACK DOBSON 386-1361.

FAIRFIELD

Fine older home opposite Government house, 1 bedroom down, and 2 up. Large living room and separate dining room. Landscaping on lot is out of this world. $19,500. WM. SANDERS 386-1361 or 477-6802.

N P O R R I Y & C B E
ASSOCIATES LTD.
1314 Quadra St. 385-2458

BEST BUY IN TOWN
$16,900

18-year-old, no-step 2-br. stucco bungalow near Oak Bay border. Spotless condition. Handy to bus and shops. Easily maintained lot. Low taxes. Just right for retired folks. Clear title. Terms to suit. Don Bacon, 385-2458.

ST. CHARLES-ROCKLAND AREA
IMMACULATE

This you will like. High with view. Living rm (with Fireplace) 14'x20'. Small dining rm. Most attractive kitchen with nook. Two bedrooms and recreation rm (or studio) in basement. Fresh on the market, and a pleasure to show. Clear title. $25,500. Don Bacon, 385-2458.

HOME AND INCOME
FANTASTIC VIEW

De luxe owners 2 br. apartment (with privacy) plus four rental units. All in excellent condition — like new! This property really HAS SOMETHING, but you must make an appointment to view. Just a "drive-by" is a waste of time. $48,500. Don Bacon, 385-2458.

CITY
IMMACULATE HOME

Modern 2 or 3-bedroom home in spic and span condition. Full basement. OOM heat. Living rm., kitchen, and bedrooms are spacious. Hardwood floors throughout. Full price $23,500. Phone V. Wong, 385-2458.

C. G. HEISTERMAN & CO. LTD.
1121 Blanshard St. 383-4161

ROYAL OAK
½ ACRE — VIEWS
4 BEDROOMS

Attractive Post and Beam construction, with wall-to-wall carpet throughout. Living room, dining room, spacious bright kitchen, 3 bedrooms and 5-pc. bath on main floor. Open stairway to one more large bedroom and semi-finished recreation room. For appointment to view call Mr. Blannin, 383 4161, res. 598-2290. Full Price $29,500.

BEAUTIFUL BRENTWOOD
MODERN FAMILY HOME
DOUBLE PLUMBING

No air pollution here for the growing family. This 6-year-old bungalow stands on a large high 75'x200' lot, a short stroll down to the water. The house consists of 15'x18' LR with FP, DR 11'x9', 3 BRs, 4-pce. vanity bath. Bright charming kitchen. Enclosed sundeck for summer living. Full high basement, full panelled recreation room. Attached garage. Immaculate inside and out. Full price $24,950. Stuart Crickmay, 388-4161, res. 385-3170.

S. S. C.

SWINERTON, STEWART
CLARK, LTD.
1318 Blanshard Street

385-2481

$1500 DOWN
FERNWOOD WAY
MINT CONDITION

If you have been renting for the past 2 years you can purchase this immaculate stucco bungalow . . . 2 Bedrms . . . separate dining rm . . . cosy living rm . . . large electric kitchen . . . FULL BASEMENT . Panelled Rec. rm . . . New wiring . . . Oil Heat . . . Separate garage . . .
Full Price . . . $19,500
DICK JAMES . . . 385-2481

DRIVE BUY

1675 Yale St., Oak Bay. 3 BR executive home. 1 yr. old. $34,500.
BERT NEEDS—385-2481

J. A. HENDERSON
REALTY LTD.

385-9741 ANYTIME
WE BUY, SELL AND TRADE

MAYFAIR
$14,900

Good, 3-bedroom, full basement home, has heating, wiring and plumbing updated. Just needs a painter. Good value.

STAN TRONT
385-9741 477-2829

"WHY WAIT 'TIL YOU'RE RICH"

Country living in a grand Hucker built home priced from $23,900 to $28,500. All have three bedrooms, carports, sundecks, choice of wall-to-wall carpets or hardwood. Some have 1½ baths. Quiet treed cul de sacs. Full high basements. Lots of room for development.
Low Down Payments
Easily Financed
Please call for more information
Bill Felton
383-6124 or 479-1936
Park Pacific Investments Ltd.

2-BEDROOM OLDER HOME IN Oak Bay, basement, oil furnace, remodelled inside. 592-6385.

250 HOUSES FOR SALE

P. R. B.

P. R. BROWN & SONS LTD.
The PEOPLE to SEE are P.R.B.
762 Fort St. 385-3435 (24 hrs.)

GORDON HEAD
SEAVIEW

New 3-bedroom, 1½ bath, very attractive family home in one of the finest areas in Gordon Head. Lower floor roughed in for extra bedrooms, rec. room and bath. Situated on easy to maintain, fully serviced lot. Price $32,900. For appt. to view please call F. Marshall, 385-3435 or 592-7302.

— P.R.B. —

SOUTH SIDNEY

A lovely split-level home close to the water. Has 3 bedrooms, a rec. room and a most attractive living room with bay window and raised hearth brick F.P. Just over 3 yrs. old. Dining room is 13x13 and the modern kitchen has a dining area. Has a good CMHC Mortgage.
Price $27,500
J. P. H. EVANS
385-3435 or 477-4452

—P.R.B.—

COLWOOD
URGENT SALE
QUICK POSSESSION

Spacious custom-built 3-bedroom home with 2 finished rooms in basement, 3 bathrooms. Knotty pine dream kitchen, $29,900. Call Mrs. Hartt, 385-3435 anytime.

—P.R.B.—

CITY
CENTRAL PARK

Large beautifully built older home with 3 bedrooms, living room, dining room, thru hallway and a kitchen with dining area. Enclosed stairway with separate entrance leads upstairs. Full high basement. Duplex possibilities. Price $22,500.
J. P. H. EVANS
385-3435 or 477-4452

—P.R.B.—

P. R. Brown and Sons Ltd.
762 Fort Street
385-3435

ISLAND HOMES LTD.
2504 Douglas St., 386-7545

SACRED HEART AREA
2-BEDRM AND SUITE
2 FULL BATHS
ONLY $21,500

This absolutely immaculate bungalow has a charming living rm with fireplace. 16 ft. kitchen with lovely dinette area, a large master bedrm. second bedroom and 4-pce bath on main floor. Full bsmt has an above ground in-law suite with combination liv. rm. and kitchen, bedrm and 4pc. bath. Existing mtge only 8 per cent interest. Ph. Morris Lund, 386-7545.

ALL PLUS FEATURES

3-4 BEDRMS, ROOMY L.R. AND D.R., 2 FIREPLACES — 2 BATHS. W-W CARPET. BIG KITCHEN. SUNDECK. FULL BASEMENT. LAUNDRY RM — 1 YR OLD $19,000 MTGE. 8¾ PER CENT, $184 PER MO. INCLUDING TAXES. MUST BE SOLD. CALL: KEN JENSEN 386-7545 OR 592-9079.

BRIGHT, NEW HOME

In a bright new area — NOTHING DOWN — located in SKYLINE PARK ESTATES in Central Saanich. Priced UNDER MARKET puts you in an IMMEDIATE PROFIT BRACKET. Come see this nice 3 bedroom full basement home and I'm sure you will enjoy the view of the ocean and Mt. Baker from the spacious rooms. Call Ken Jensen 386-7545 or 592-9079.

LOOKING FOR LOCATION
IMMEDIATE POSSESSION
CLEAR TITLE

THEN call me on these 2 NEW 1600 sq. ft., full basement, 3-bedroom homes. Located at 4577 and 4578 Monford Crescent. Quiet sea view. treed PRESTIGE AREA. These homes are delightful and ROOMY with large rooms throughout. 3 BATHS, 2 FIREPLACES. REC ROOM AREAS, laundry area off kitchen. Your choice of WALL-TO-WALL carpet throughout in one of them. YOU MAY like these homes. YOU WILL favor the price. Call Ken Jensen, 386-7545, Res. 592-9079.

RETIREMENT SPECIAL
OR
THE YOUNG FAMILY
(SIDNEY)
$24,800

A well designed, faultlessly built, 2 bedroom bungalow. Not a crack to be found or a finger print to be seen, located on a beautiful double view lot. The living room is spacious but homey with an attractive fireplace, complete with fitted glass screen. The mantle has built-in lighting. The double duty dining room has an eating bar as well as formal dining space. The kitchen is gormet designed with lots of cupboards plus a built in oven and range. Just off the kitchen is the compact laundry room. The 2 bedrooms are sunny and easily arranged and are adjacent to the lovely fully tiled bathroom. At the rear of the house are 2 patios, one open and one covered, plus a large workshop and storage area. At the side of the house is an enclosed carport with long paved driveway. Truly the nicest 2 bedroom home we have ever listed for sale. For an opportunity to view a dream, call:

Bill Nesbitt or Mike Ruddy at
383-4124 Anytime
Park Pacific Investments Ltd.

T T T T T T T T T T
T T
T T
T T
T T
T T
T T
T T
T T
T T

C C C C C C C C C C
C C
C C
C C
C C
C C C C C C C C
C C C C C C C C

TOWN & COUNTRY
REALTY
LTD.

Town and Country Shopping Centre
3617 Douglas St.
382-7276 — 24 Hrs

E X E C U T I V E

Spectacular, immaculate home near Univ. Heights. 3 large bedrooms, 3 bathrooms, sauna, lower level complete finished with rumpus rm., bar and other rooms. Ideal for separate suite with private entrance. Full Price $65,600. Financing avail.

A. KLENMAN — 592-1121

$19,800
MAYFAIR AREA
THREE BR—BASEMENT

Cute retirement or starter on a QUIET STREET but close to SHOPPING CENTRE, RECREATION, TRANSPORTATION and Town. Well maintained, hardwood, wall-to-wall carpet, FIREPLACE, large closets and ample storage. Fruit trees. City-Saanich border.

BRENT EWING
(Res. 386-1097)

CONCORD REALTY LTD.
514 Fort 388-5471

F N
CABELDU T D
1212 BROAD STREET
383-7174

UNIVERSITY AREA
$27,900

Close to bus, shopping, schools, but on a no through road. Nice homes, excellent retirement. Two bedrooms on main floor, third in basement plus rumpus room. Fenced back yard with lots of fruit trees. Just phone Carman Angus — 383-7174, res. 477-4388.

3 BEDROOM WATERFRONT HOME, 2926 Leigh Rd. $26,000. 385-3067.

250 HOUSES FOR SALE

X X X X X X X X X X
X BOULTBEE X
X SWEET X
X Realty X
X Ltd. X
X X
X

YORKSHIRE TRUST AFFILIATE

COLWOOD—2 HOMES
GLANMANOR PARK

Both split levels, 5 years old, absolutely immaculate — Both have 3 bedrooms, L-shaped living-dining room, panelled rec room — Both have concrete patios, fenced back yards — one has swimming pool, built-in range. $27,500.

To view call WALLY MICHAELS or CAM MACLEAN, 388-5561 ANYTIME.

OAK BAY-WILLOWS

WHY PAY RENT?
OWN YOUR OWN HOME!

See this charming two bedroom and den or 3-bedroom bungalow, part basement, new furnace, separate large garage, fenced backyard. Close to shopping, all school levels and Jubilee Hospital. Priced at $20,900. Exclusive with WALLY MICHAELS, 388-5561 anytime.

UNIVERSITY HEIGHTS
4219 SHELBOURNE ST.

3 bedrooms, 2 bathrooms, L-shaped living-dining room, fireplace full basement designed for future rec. room, den and bedroom, 1½ years old, asking only $27,500, large mortgage, exclusive with WALLY MICHAELS, 388-5561 anytime.

N A T I O N A L
TRUST CO. LTD.

2 LOCATIONS TO SERVE YOU

DOWNTOWN
1280 Douglas

HILLSIDE
SHOPPING CENTRE

SACRIFICE SALE

Vendor must sell this jewel of a home. Two bedrooms, cosy living room with fireplace, large kitchen with good sized eating area, utility room, basement. Call:

SYL SHUMKA
Off: 386-2961 Anytime

A HOME FOR ALL AGES
$21,000
2 OR 3 BEDROOMS

THIS STUCCO BEAUTY ONLY 15 YEARS OLD, SUITABLE FOR NEWLY MARRIED OR RETIRED FOLK. FULL BASEMENT HAS EXTRA BEDROOM. THIS HOME SURE TO PLEASE, ESPECIALLY THE PRICE. AND A GOOD STOVE, FRIDGE, DRYER INCLUDED. PLEASANT LOT, OVERLOOKING A PARK.

COURTESY ALL REALTORS.

PLEASE PHONE
BILL FELTON
383-4124 or 479-1936

PARK PACIFIC
INVESTMENTS LTD.

OWNER PARTICIPATION
LOW DOWN PAYMENT
TRADE-IN
LOW PAYMENTS

You are welcome to look at our new 3-bedroom homes, with roughed plumbing in full basement, sundeck and many other fine features. To view these fine Langford homes, turn south at Jacklin and Goldstream, drive 2 blocks to Orono, turn west and drive into new subdivision. $24,850. August Construction. 384-1711, 478-1983.

LOVELY HOME ON QUIET street. Near Mt. View high school. 171 Kamloops. 2 large bedrooms, large living room, with fine fireplace. Hardwood floors throughout. Small dinette off kitchen. In basement, large rumpus room or den. Drive-in garage. Lot approximately 169'x60'. Oil furnace, wired for stove, washing machine, dryer. Phone 384-3561. Open house Sat.-Sun., March 6-7, 1 p.m.-5 p.m. Appraised value $22,500.

MUST BE SOLD
SIMPSONS-SEARS
3 BEDROOMS
IMMACULATE
$17,900

386-7721 CLIFF-SALMOND 477-3626
GARDNER REALTY LTD.
599 FORT ST.

RETIREMENT
BUNGALOW
NR. SIMPSONS-SEARS

Cosy living rm. with fireplace, two nice size bedrms., spacious cab. kit., 3-pc. bathrm. Sept. garage and workshop. Hot water heating. No steps. Excellent condition. Price $17,500. Phone—
C. H. HOLLAND REAL ESTATE
620 VIEW, 385-6824 or 592-6619

DIRECT FROM BUILDER

New, 2-storey, 4-bedroom French Provincial with basement. Fully developed lot on sewer. An elegant home in 10-Mile Point area. Trades accepted. 592-6662.

BY OWNER. OLDER 2-BEDROOM home on large treed lot in Colwood area. Close to shopping centre and transportation. Asking only $17,200. 478-2895.

MARDON HOMES LTD.

New high-quality homes on your lot or one supplied by us from only $14,900. Please phone Bruce 592-6995

BY OWNER

5-ROOM BUNGALOW, ESQUIMALT. BASEMENT, OIL HEAT. $18,900. 384-7013 EVENINGS.

PRIVATE. OAK BAY. 3 BEDrooms, living, dining rooms, large kitchen, modern bathroom, full basement, oil heat. $18,900. 598-2390.

1½ YEARS OLD. 3-BEDROOM home, Melville Park, Sidney area. Full basement, 2 fireplaces, 1½ baths. Large lot. $27,900. 656-3250.

PLAN TO BUILD NOW — YOUR LOT OR OURS. WE WILL HELP YOU PLAN.
PINE HOME BUILDERS, 477-3081

ROSE HILL AGENCIES LTD.
Real Estate and Insurance
208 Hillside Ave 388-6522

SMALL OLDER DUPLEX IN NICE location, considerable down payment required. Asking $15,300. 592-2265.

COLWOOD. $22,900. 3-BEDROOM rancher, many extras. $3500 down. 478-5834. No agents.

250 HOUSES FOR SALE

P E M B E R T O N
H O L M E S
1002 GOV'T
384-8126
"SINCE 1887"

2578 EASTDOWNE
will be
OPEN FOR INSPECTION
on
SAT., 6 MARCH, 2-4:30 P.M.

For the convenience of those seeking exceptional value in a 3-bedroom home. Luxurious shag carpeting, sundeck off kitchen, rumpus room with fireplace, lovely fertile garden and space for 3 cars and a boat or camper. These are only a few of the many features that make this a beautiful buy for some lucky homeseeker. Priced at—

$31,900

For previewing call—
384-8126 MR. GREENE 385-0795

OPEN HOUSE
2:30 - 4:30
WED. AND THURS.
1577 PEAR STREET

This adorable two bedroom home must be sold this week. Features a separate garage, large lot, and excellent condition. For prior viewing call—LARRY M. BROOKS, 383-6113 (Anytime)

QUADRA-LAKE HILL
ST. MARGARET'S SCHOOL
REDUCED, $31,900

—Near to Lake Hill elementary and St. Margaret's private schools.
—Brand new, 3 bedrooms. Master en suite.
—Lovely treed setting and a quiet street.
—Ultra modern kitchen. Senwood cabinets with family dining area.
—Spacious living room. Fireplace with feature panelled wall.
—Master plastering job throughout.
—Very easy terms.
For information call:
C. A. (CLIFF) ANDERSON
384-8126 477-3984

OPPORTUNITY!

Take it NOW. This neat, attractive bungalow at—

1541 MORRISON ST.

Could be the best investment you ever made. Well located close to all amenities, within walking distance of downtown and zoned for apartment building. This could be a fine home for a small family. A first class rental unit and a valuable holding property. See it today! Just call for details. Exclusive and well priced at $22,500.

384-8126 MR. GREENE 385-0795

B.C. LAND
& INSURANCE AGENCY
LTD.

"Serving B.C. Since 1863"
922 Government St. 388-5552

ROLSTON CRESCENT
REDUCED!

Extra good value. Lovely corner lot in quiet convenient area of nice modern homes. Professionally landscaped. Hardwood floors. Living room, dining room plus 2 bright bedrooms. Full basement. Ideal home for the small family.
NOW ONLY $23,950
Call Mr. Hellesen or Mr. Parsons. 388-5555.

TO CLOSE AN ESTATE
JAMES BAY, $15,000

Older 3-bdrm. non-basement house. LR and DR, 40-year-old OOM furnace, zoned apt. lot. 60x120. 338 St. James St.
384-4962 D. L. Macdonell 385-5595

JAMES BAY

Close to the beach on San Jose. This completely redecorated 3-Bedroom home with full basement and drive-in garage is ideally suited to the growing family. There's nearly 1,300 sq. ft. on the one floor, has H.W floors, fireplace, stove, fridge, drapes and carpet like new. Compare anywhere. PRICE only $21,400. Call WALLY HELLESEN at 388-5555 to view.

SIDNEY
DIRECT FROM BUILDER
3-BEDROOM SPLIT-LEVEL
HOME ON SEWER
LOCATED
ON CHOICE CUL-DE-SAC
WITH TREES — $23,200

10306 Menagh Place (off Ardwell Ave). From Victoria turn off Pat Bay Highway at McDonald Park Road and right at Ardwell. Other 2 and 3-bedroom homes under construction for sale close by at attractive prices.
Call me anytime, Charles Morris 384-4224 of Reeson and Pinch Homes —Builders a nd Developers.

SOUTH OAK BAY

Unique historic artist's (Emily Carr originally) cottage. Near Beach Drive. Small charming 2-bedroom beauty in special setting, ideal for single artistic person or a couple looking for something cosy with character. For appointment to view call ROBERT YOUNG, 383-4124 anytime. Park Pacific Investments Ltd.

MOVE
IN
NOW

Buy direct. Phone us for your new home needs. We have homes of 3 bedrooms, full basement one to one plus one-half baths, sundecks, carports, plus and plus. Situated in Gordon Head and the City on quiet streets and beautiful views. Very reasonably priced. Low down payments and low monthly payments, low interest. Ph. Kasapi Construction Co. Ltd., 386-6191, 592-6081.

NO MONEY DOWN

Low monthly payments. Purchase a one- or two-bedroom Condominium Apartment. For Complete details call Boultbee, Sweet Realty Limited, 737 Fort Street, 388-5561 anytime.

MAPLEWOOD AREA
$27,500

Immaculate 3-bedroom home. Large living room with feature wall, fireplace and dining area. Modern cabinet kitchen with large eating area. 1½ baths, finished room in basement. By owner. 383-3246.

! ! BUILD ! !

For safe, DEPENDABLE, trouble-free building see VICTORIA CONSTRUCTION. We design and arrange financing on your lot or ours. MANY YEARS OF PROVEN EXPERIENCE. Trades and owner participation considered. Call us and discuss your needs — no obligation. Phone 388-6691 477-5252

ELBOW ROOM

Loads of it in this 2 bdrm (poss. 3) home. 2 huge bdrms and 2 extra large baths. 2 fireplaces, family room and sep. games room—lge. enough for pool table. On .4 acre in Colwood area. Won't last long at $24,300. Frank Allen 478-4907 of Rex Hughes Agencies 478-1729.

COUNTRY LIVING

Cozy 2 bedroom on .42 acres, wired for washer-dryer. Walking distance. ASKING $19,500
Call H. F. (Herm) Williams
388-4294 anytime
D. F. Hanley (Oakland)

BY BUILDER — 2291 ARBUTUS. Colonial 5-bedroom, 3 full baths, $45,500.
4461 Arsens, off Paul's Terrace, ocean view. French Provincial. 3 beds., 2 baths, full basement, $16,000. 477-3722.
Postle Construction

PRIVATE SALE

Gordon Head. 3 bedrooms, 4 years old. Well finished in-law suite. Quiet street. Many extras. 7¼% NHA. Asking $31,900. 1397 San Pedro. 477-5301.

250 HOUSES FOR SALE

9 VICTORIA OFFICES

BLOCK BROS. REALTORS WE TRADE HOMES

1890 BLANSHARD, 386-3231

OPEN TO 9 — SAT. TO 5

TEAK TRIM in LR, DR

European cabinet maker, now returning to Europe, created decor of this 2 BR no-step bungalow which has 2 extra storage rooms. Lavish use of brick outdoors in planters, fence and patio with BBQ under the trees all add up to charm. $26,400. D. R. TAYLOR 386-3231 or 598-4158.

NEW LISTING

Charm, grandios decor and roominess all combine to give this home a big welcome. 3 Bedrooms, family room, large living and dining rooms plus spacious entrance and hall. Large lot 100x120 with professional landscaping including flowers, shrubs and trees. Located within 2 miles of city centre. ALBAN BOWES 479-5693 or 386-3231.

SOME DAY

You'll be sorry you missed this. Seaview. Short walk to marina — boating — Fishing — you name it! Modern 2-bedroom split level home on large lot. All this for $23,900. Good financing. Call BOB LINDSAY 386-3231 or 388-7407.

PANORAMIC VIEW

This exceptional home offers every modern convenience including 4 bedrooms, 2½ baths, and three levels of spectacular view of city and the straits of Juan de Fuca. Out of town vendor most anxious to sell priced at $69,500. Phone J. COCKRILL 386-3231 or Res. 385-4230.

RURAL SETTING

But only three miles to city centre lovely three bedroom full basement home. Fireplace, large lot, sundeck, drive-in garage. Only six years old, excellent value at $23,900. CLIFF TOWNSEND 386-3231.

GORDON HEAD BEAUTY

One of the best 3 yr. old. 3 Bdr. homes you'll ever see at $30,900 with a large low interest mtge. Big rec room and extra bdr. in bsmt., 2 bathrooms, all immaculate, don't miss seeing inside this one. If you have a home now ask me about our interest free loan to help buy this one. JEFF CHALK 386-3231 or 477-5271

A
XXX
XX XX
XX XX
XX XX
XX XX
XX XX
XX XX
XX XX
XXXXXXXXXXXXXXXXXXXX
XXXXXXXXXXXXXXXXXXXXX

BROADVIEW PROPERTIES
1039 Johnson St.
384-8001

HANDYMAN'S SPECIAL
REDUCED TO $14,200

Located in Esq. with water view. 2 beds. New OOM furnace, new wiring. Try your down payment. 384-8001.

JESSIE McGRATH or
PAULINE BROOKES

DISPLAY HOME
A REAL DREAM

Cosy 2-year-old bungalow in excellent condition. LR with FP, wall-to-wall carpeting, 3 bedrooms, large closets. 4-Pce. Vanity. Lovely kitchen with oodles of cupboards, plumbed for washer and dryer. Large separate double garage. Close to transportation and schools. Asking $23,900. Call 384-8001.

PAULINE BROOKES or
JESSIE McGRATH

3885 Cedar Hill X Rd.

Now only $24,500 with lowish down payment. 11 yr. old, 3 BR stucco home with 4th BR and Rumpus with F.P. down. Compact prettily landscaped corner lot with extra parking. Call JOYCE MILLER 384-8001 to view anytime.

LUXURY HOME

For a low down payment which includes 3 bedrooms, beautiful large family size cabinet kitchen to please the housewife. Spacious living rm with fireplace all with highly finished oak floors. 3 pce. Vanity bath. Full basement separate workshop. EXTRA bedroom. OOM heat. Treed lot. Double carport. To view please call 384-8001 anytime

MR. DYER

ESQUIMALT—SEAVIEW

3 bedrooms (Master en suite) spacious L-shape living room with full feature rock wall fireplace. Sundeck off dining room, bright kitchen with eating area. Full 8' high basement. 1 bedroom finished, 2nd R.I., Rec room R.I., extra plumbing R.I. Asking $34,900. Call 384-8001

BRUCE McILROY

OPEN

OPEN

OPEN

NEW HOME

1096 sq. ft. 9¼% interest. Carport, paved driveway, full basement, roughed-in plbg. Landscaped. On large sewered lot. Taxes only $351 per year gross.

Choose your NHA loan amount here. Close to schools, computer service, and inland marina. South exposure, paved streets, street lights and garbage pickup.

This is tremendous value that cannot be equalled. You can save $900 over new prices for 1971.

Full Price Only $21,900

Compare prices before you buy. Drive out Pat Bay Highway, turn right one mile north,

250 HOUSES FOR SALE

MAYFAIR REALTY LTD.
WOODWARD'S MAYFAIR CENTRE
3153 Douglas St. 386-2958

NEW SUBDIVISION
And they are moving fast. VICTORIA'S BEST NEW HOME BUYS. $22,800 - $24,900 F.P. with low down payment possible. 3 bedrooms — some with ensuite bath — full basement, carports and sundecks. DO NOT FAIL TO SEE THESE. LOU BLOOMFIELD or FRED BERGMAN, 386-2955 for details.

BRAND NEW ONLY ONE LEFT
In this delightful new subdivision near Colwood elementary school. 3 bedrooms — master en-suite. WALL-TO-WALL CARPETING THROUGHOUT. Low down payment possible. This is a dandy. Call LOU BLOOMFIELD or FRED BERGMAN, 386-2955, for details. Price at $24,900.

SHELBOURNE-McKENZIE
Modern, 3-BR home convenient to UVic, Racquet Club, schools, shopping, etc. Only 8 years old on a nicely landscaped corner lot with fenced backyard. Only $24,900 with good terms. This is real value, so don't delay calling STAN JAMES, 386-2955 or res. 592-3746.

SPLIT LEVEL, ON SEWER
Ready about May 1: 1231 sq. ft., 3 bedrooms, 1½ baths, floor-to-ceiling fireplace, carpeted floors. Trades accepted. Please call GEORGE WALL, 386-2955 or 478-5651.

TERRIFIC VALUE OFFERS INVITED
Immaculate — 2 bedrooms, living room with fireplace, large electric kitchen. A white stucco bungalow on a nicely landscaped lot near Simpson-Sears. Can be handled with low down payment. Asking $17,900 full price and no financing to arrange. View anytime with LOU BLOOMFIELD, 386-2955 or 592-6418.

LANGFORD $15,900
3 bedrooms, large family kitchen, automatic oil furnace, 60x150 ft. lot with some trees. Low per cent agreement can be assumed. Please call GEORGE WALL, 386-2955 or res. 478-5651.

"Complete Real Estate Service Across Canada"
MONTRUST

1057 Fort Street 386-2111
Sidney — 656-3924

OPEN HOUSE
WED., 1:30 TO 4:30 P.M.
2885 QUEENSTON
(LOWER LANSDOWNE)
Immaculate, 1-owner, 3-bedroom, full-basement home. Quality constructed with beautiful hardwood floors throughout. Close to all amenities.
Asking $26,950.
RON MacDONALD, 386-2111
Asking $26,950
RON MacDONALD, 386-2111

NEW ON THE MARKET
EXCEPTIONAL VALUE
$15,900—7% FINANCING
Near Simpsons-Sears.

Cute and cozy, this delightful home situated on a lovely, high lot has a spacious living room, large Master bedroom plus two more upstairs. Separate dining room or fourth bedroom and bright cabinet electric kitchen.
RON MacDONALD, 386-2111
RON MacDONALD, 386-2111

PERFECT FOR A FAMILY
WHY NOT YOURS?
Drive by 365 Kingsley Place and call for an appointment to view the spacious interior. The location could not be better for schools, bus, shopping and secure family enjoyment. Offered at $20,900 and well worth your inspection.
J. C. (Cliff) GAY
386-2111 592-4698

OAK BAY
New quality built home in prime area. Just off campus. Two levels. 3 bedrooms, 2 bathrooms (3-pc. en suite), 14x14 mast. br. Deep luxury shag wall-to-wall thru main floor, floor-to-ceiling split rock fireplace, living room, 26x12. Glas doors off living room and dining room to huge sundeck. Beautiful kitchen, Citation cabinets. Lower level roughed in for den, rumpus room or in-law suite. Best buy in this area. Only $39,900.
D. BECKNER
386-2111 598-1266

TUFFREY and MILLS LTD.
Real Estate and Insurance
1119 Blanshard St.
386-7737

GORDON HEAD
Attractive 1-year-old 2,000-sq.-ft., many features, $59,900. Phone 477-8273.

SEABOARD CONSTRUCTION LTD.
Spec and Contract Home Builders
Call 652-2578, 478-5456

BY OWNER. 5 BEDROOMS, 3 years old, Gordon Head. $35,000. 477-5033.

253 COUNTRY HOMES and PROPERTIES

SOOKE VILLAGE
3-bedroom bungalow — living room 18x14. Large kitchen, dining area, 3-pce. bathroom. Modern oil heating, close to shops, schools, etc. INSIDE MUST BE SEEN. ASKING $16,900. Call BERNIE LEDUC at 386-2124 NOW or 386-2975 evenings. M. P. TELLIER SECURITIES LTD., 812 DOUGLAS ST.

METCHOSIN RANCHER 2 ACRES—$34,500
3 bdrms, large 15x19 living room, family size kitchen. Full bsmt. with roughed-in family room. Also roofn suitable for a pool table. Vacant. Modern new const. Shirley Wilde of Rex Hughes Agencies, 478-1729 or Res. 478-2450.

NEW 1,200 SQ. FT. 3-BEDROOM home, large living room with stone fireplace, dining area, large kitchen, 5-piece bathroom, rug throughout. Finished rumpus room with fireplace, double carport and sundeck. On ½-acre of southern exposure on Lands End Rd., North Saanich $27,900. 656-2958. Private.

Other Country Homes Available

OPEN HOUSE
8615 East Saanich Rd.
11-4 p.m. Saturday
March 6, 1971
Lovely seaviews. Cottage with fireplace. 2 bedrooms, basement and 1.23 acres of good land. Full price $28,000.
656-1154 MRS. F. WEBB 656-3569
GORDON HULME LTD.

DELIGHTFULLY DIFFERENT "1 bedroom plus" cottage on over 3 acres with creek. Clean, neat, almost good as new. Started orchard, fertile soil, schools, store, bus, golf etc., easy walking and very near lovely beach. Nice neighbours. Metchosin. Clear title. Offers please. 478-2935.

OPEN HOUSE
2428 Amherst Avenue, Sidney
11-4 p.m. Thurs., March 4, 1971
Small house with large garden, all in beautiful condition. Ideal retirement.
Only $18,000
656-1154 MRS. F. WEBB 656-3569
GORDON HULME LTD.

BEAUTIFUL LANDS END
1½ acres of Pasture land. A 2-BR home with an entertainment size living room and a modern family size kitchen all for only $23,000.
G. LANGSTON, 386-5366
Island Pacific Realty, 388-4231

4 ACRES WITH PARTLY FINished livable house, ½ mile from Shawnigan Lake Village. This is a bargain at asking price of $21,900. Bob Lindsay, 386-2231 or 388-7407. Block Bros. Realty.

SAANICH PENINSULA PROPERTIES LTD.
For All Real Estate Requirements
Box 1235 Sidney, B.C. 656-4000

255 COUNTRY HOMES and PROPERTIES

X X X X X X X X X X
X BOULTBEE X
X SWEET X
X Realty X
X Ltd. X
X X
X
YORKSHIRE TRUST AFFILIATE

MILL BAY
Attractive 4-bedroom home, full basement, living room with W.W. carpet. Guest dining room, family size kitchen. Auto Oil heat. Patio, Sundeck. All this on 1 acre. Close to highway, only $22,000.

JACK BAILEY
Duncan 746-6589
or 388-5561 Victoria

DUNCAN
Charming 3-bedroom home on corner lot, 10 years old, $14,500. 7¼% Mortgage available. You can buy this for less per month than you would pay for rent.

JACK BAILEY
Duncan 746-6589
or 388-5561 Victoria

FARMETTES ROYAL OAK AREA
1—1.63 ACRES, 3-BR HOME, IMMACULATE CONDITION. PRICED AT $27,900.
2—2.18 ACRES, 3-BR HOME, TREED SECLUSION. PRICED AT $28,900.
BOTH SUITABLE FOR RAISING
KIDDETTES, CHICKETTES, HORSETTES, ETC., ETC.
Art Lawrence 479-2317 — Don Anderson 388-5655
Office 479-1667 (24 Hrs.)
J. H. Whittome & Co. Ltd.
Royal Oak Branch

CENTRAL SAANICH
A—3.8 ACRES
2-bedroom, full basement home, good level land, ideal for livestock. Zoned light industrial, good future potential.
Price $35,500 — Terms
B—SIDE X SIDE DUPLEX
Must be sold, all offers considered, new quality built duplex on a large country lot. Each side consists of 2 bedrooms, spacious living rm. with fireplace, W-W carpets, cab. kitchen, full basement with space for family rm. and extra bathroom.
Asking price $37,000 — Terms
385-3435 A. VICKERS 652-2266
P. R. BROWN & SONS LTD.

SIDNEY REALTY LTD.
656-3928
Real Estate — Insurance
Serving the Saanich Peninsula.

256 WATERFRONT PROPERTIES

P E M BERTON, HOLMES LTD.
384-8126

1—Valuable acreage facing southwest on Saanich Inlet. Two-bedroom house with carport on over 15 acres with substantial waterfront, including sheltered cove. Asking $80,000.

2—Comfortable cottage plus guest pavilion on 1.75 acres. Immaculately groomed outstanding views. Faces south on Saanich Inlet. Price $68,500.

3—5 acre island, 2,000 feet of shoreline. 5-room residence. Dock — protected waters. $97,800.

4—Spacious six-bedroom house on 1 acre with 60 feet frontage on Shawnigan Lake — $21,000.

JOHN P. BELL — 656-4253

WATERFRONT (285 Ft.)
SAANICH PENINSULA: 1½ WOODED ACRES sloping gently to beach and SHELTERED WATERS. Excellent wharf and float provides good ALL-YEAR SAFE ANCHORAGE (large boat accommodation). Panoramic view of Islands in a most SECLUDED SETTING. Surrounded by NATIVE TREES and flowers is a spacious home of QUALITY with many outstanding features: large VIEW living room with beamed ceiling and large stone fireplace. Separate and different dining room (21x12) and self-contained GUEST QUARTERS. CITY WATER TOO! $97,000. Terms. ALAN R. FOSTER, 382-7276 or res. 656-2852. Town & Country Realty Ltd.

WATERFRONT SECLUSION
VIEWS CLEAN across to THE MOUNTAINS BEYOND VANCOUVER. 2,000 SQ. FT. OF FINISHED LIVING SPACE IN A HOME BUILT 5 YEARS AGO. FOUR OR FIVE BEDROOMS, 2 FULL BATHROOMS, POWDER ROOM, FAMILY ROOM. INTERESTING LOW RATE FINANCING CAN BE ASSUMED. FAIRLY PRICED AT $89,500. AVAILABLE FOR VIEWING AT ANY REASONABLE TIME TO THOSE WHO CAN BE INTERESTED.
STUART SIMPSON RES. 598-4056
PEMBERTON, HOLMES LTD.

SIX ACRES WATERFRONT
New, 2-bedroom master-builder built home, sweeping views, well fenced, $63,000. Ideal retirement for hobby farming, horticulture, etc. Only 14 miles from Victoria in Metchosin.
DESMOND HOLMES 384-8126
PEMBERTON, HOLMES LTD.

DOLPHIN BEACH ESTATES
MAGNIFICENT WATERFRONT AND VIEW LOTS
DOLPHIN AGENCIES LTD
P.O. BOX 398 PARKSVILLE
PHONE 248-6156

NATURE AT ITS BEST
Tremendous 2 acre plus river front lots. As low as $499 down payment. Be the first, call R. W. (Bob) Garside, 383-4141, City Trust.

WATERFRONT LOT ON BEAUTIful Protection Island. Hydro and telephone available. One mile from Nanaimo city centre. Write A. Cutting, R.R. 2, Nanaimo, B.C.

COWICHAN LAKE FRONTAGE. 110', furnished cottage, power, plumbing. $15,900. 384-6246.

260 CONDOMINIUMS FOR SALE

TOWNHOUSE
GORDON HEAD
3 BEDROOMS
1½ BATHROOMS
$23,900
PAT MUSTERS
385-3435
P. R. Brown & Sons Ltd.

LAMPSON COURT
$500 DOWN
3-bedroom Townhouses. Monthly payments to qualified applicants lower than rent. Phone:
Mr. Waring 382-2159

OAK BAY APARTMENT
FOR SALE — WINDSOR RD.
Buy this cosy secure 2 bedroom apartment for only $21,900 and relax from all maintenance problems. One block to Marina, sea and bus. Similar to condominium type of ownership but not so impersonal. Phone George Blackburn 386-2111.
MONTREAL TRUST

263 GARAGES FOR SALE, RENT OR WANTED

WANTED — GARAGE WITH lighting. 12x20. Colwood or Esquimalt. 386-2379.

265 HOUSES WANTED TO BUY

CHARMAN PACIFIC REALTY LTD.
608 Broughton Street
385-8765

WANTED BUILDING LOT
MUST HAVE 70-FT. FRONTAGE. CLIENT WILL PURCHASE IMMEDIATELY, UP TO $10,000 CASH, WITHIN 5-MILE CIRCLE. CALL LEN LeDOUX, 386-9765 OR 382-9952.

WANTED 4 BEDROOMS
FOR LARGE FAMILY WISHING TO MOVE INTO FAIRFIELD OR OAK BAY AREA. ALTHOUGH ANY GOOD DISTRICT WOULD BE SUITABLE. MUST HAVE SEPARATE DINING ROOM AND BASEMENT. ALL CASH TO $20,000. CALL LEN LeDOUX, 386-9765 OR 382-9952.

WANTED SMALL ACREAGE
1 TO 10 ACRES FOR RETIRED GENTLEMAN. WISHES TO GROW SOME FRUIT AND VEGETABLES AND RAISE A CHICKEN OR TWO. HOUSE NOT TOO IMPORTANT. COUPLE OF OUTBUILDINGS TO HOUSE SOME ANIMALS! WILL PAY UP TO $3,000 PER ACRE. CALL LEN LeDOUX, 386-9765 OR 382-9952.

WANTED RETIREMENT HOME
JUBILEE AREA PREFERRED. 2 BEDROOMS, WITH OR WITHOUT BASEMENT. OIL HEAT A MUST. CAN PAY UP TO $20,000 CASH. CALL LEN LeDOUX, 386-9765 OR 382-9952.

BE FIRST WITH
A
B
C
A. BERNARD & CO. LTD.
Fort and Broad 384-8335

WANTED! FAIRFIELD AREA
Small 1- or 2-bedroom bungalow not over $25,000. Would like to take possession within 60 days or later if necessary. For an appointment to inspect your home call my agent, MR. H. HEGEN, of NATIONAL TRUST CO. LTD., 3106 Shelbourne Street. Off.: 386-2951, Res.: 385-8695.

CLEAR TITLE. OLDER HOME OF 5 or more rooms with or without basement, around $13,900, wanted for young couple eligible for B.C. Gov't 2nd mortgage of $2500. If you offer your property for sale and you can carry profitable FIRST mortgage then phone me at once, JOHN RUSSELL, 386-2955 or 592-3248 for more details. (Some cash available as well as the $2500 B.C. 2nd mortgage.) Mayfair Realty Ltd.

GUARANTEED!
If your home is $15,000 or less and is suitable for rental or renovation my client will buy it for cash to you. Now.
IRENE DALZIEL—388-6231
or 384-8692 AFTER 5 P.M.
ISLAND PACIFIC REALTY

URGENTLY REQUIRED FOR CLIENT ALL CASH TO $45,000 VIEW PROPERTY. MIN. 3 BEDROOMS, BSMT, RANCH STYLE OR ROYAL OAK, CORDOVA BAY PREFERRED. EARLY POSSESSION NOT ESSENTIAL. DIAL 384-9901, ROY HIRCHCLIFFE, BROADVIEW PROPERTIES LTD.

URGENT!
Must have early possession. 2 or 3 bedrooms with fireplace and no more than five front steps. Any quiet area. Up to $22,000 cash or cash to Mortgage. Ben Greig, 385-2231 or 477-5351 after 5 p.m. Island Pacific Realty.

I HAVE A CLIENT WHO REquires a modern home, preferably with a view in the Brentwood Area. L-shaped living room acceptable, must have basement. Around $24,000. Call MR. STOTHERS, 386-2231 or 656-5295 if you can help. Block Bros. Realty.

CASH CLIENT — $45,000-$60,000 2-bedroom or more, seclusion more important than view. Rockland, Oak Bay, 10-Mile Point. Up to 6 mths. possession
C. Warren — 385-3435
P. R. Brown & Sons Ltd.

CLIENT REQUIRES 2 OR 3-bedroom basement home on approx. ½ acre lot. Colwood, Central Saanich or closer in. Price around $20,000 to $25,000. Call Herb Hodgson, 384-7128. Res. 382-3835. Douglas Hawkes Ltd.

WANTED: FURNISHED OR UNFURNISHED HOUSES for investor client, preferably under $30,000. Quick service, no obligation. CN SHERWOOD or DON LAYMAN, 386-2231 anytime. Block Bros. Realty Ltd.

ARE YOU SELLING??
We specialize in HARD TO SELL properties. Call us for help! Dial 386-2955, ask for ROMA NICOLL or JOHN MOLYARD. Mayfair Realty Ltd.

HAVE SERIOUS CLIENT FOR 2-bedroom home. Any good area. Must have fireplace. Can do some repairs. Large lot. $15-$20,000. Fast action. Call Phil Strut, 383-0867. Quadra Realty Ltd., 385-1431.

CASH FOR YOUR 2 OR 3-bedroom home with or without basement in any good district. Fast accurate appraisals. Call Jim Ranson, 479-3010. Metropolitan Realty Ltd.

I WILL BUY YOUR 2 OR 3 BEDroom home immediately for cash if it's suitable for rental purposes. For fast action call my agent J. McGERS at BLOCK BROS. REALTY anytime. 386-2231.

WANTED IN GORDON HEAD-University area, on quiet street. 3-bedroom home, full basement. Not more than 5 years old. $28,500. ½ cash. Miss Preston, 384-8315, 386-2642. C. N. Montague Co.

I HAVE BUYERS FOR OLDER homes in Oak Bay or Fairfield regardless of price. Call Ted Charters, 385-2458. Res. 385-5508. Byron Price & Associates Ltd.

3-bedroom, basement home, Oaklands or Jubilee area.
BERT NEEDS—385-2481
Swinerton, Stewart Clark, Ltd.

CLIENT REQUIRES 2 OR 3-BDRM. house in Oak Bay or Fairfield. M. Braithwaite, 384-8505. Res. 592-0638. Financial Survey Ltd.

UP AND DOWN DUPLEX, wanted near bus. Large older type preferred. Cash. 592-2030 anytime. S. Hargrave Realty.

HIGH TILLICUM-KAMLOOPS-Dumeresque-Raymond, 3-bedroom, full basement home. Private. Large down payment. 479-6683.

WANTED, PRIVATE, 3-BEDROOM family home. Oak Bay area. $27,000-$30,000 range. 383-0803.

268 LISTINGS WANTED

MOVING?
Call J. T. (Jim) Mills for an opinion on the value of your home or business, on the current market (without obligation of course). Fast, courteous service. Call J. T. (JIM) MILLS, Town & Country Realty Ltd., 382-7276 or res: 477-5938.

LIST YOUR SHAWNIGAN LAKE property with the girl who knows property value, where to go, and can show by land or waterways. Edith Gutemar, 479-1667 or Res. 479-5627. By the Lake, 743-5546. J. H. Whittome & Co., Royal Oak Branch.

LISTINGS WANTED IN Langford, Colwood, Metchosin Area
REX HUGES AGENCIES LTD. 478-1729

2 (OR 3) BEDROOM HOMES IN Rockland or Oak Bay. No obligation. Leverton Rlty., 388-8012.

270 EXCHANGE REAL ESTATE

LIVE AT THE SEASIDE
We have just listed a seafront building lot on beautiful Cordova Bay. I will arrange to construct a quality home to your specifications and get you full market price for your house or other property at the same time! Call Robin Estlin, Block Bros. Realty, 477-1841 for details.

WHAT HAVE YOU???
We have several excellent properties to offer for exchange plus cash or straight trade, ranging from lots out of town and in town, to 2, 3 and 4-bedroom homes, also some revenue. Remember it costs nothing to talk and it could be profitable. Call JIM GIST, BLOCK BROS. REALTY LTD., 477-1841 or 383-0133.

WILL TRADE EQUITY IN TWO-year-old duplex on Cuthbert St. for second mortgages at face value. Price $38,500. Mortgage $31,900, equity $7,600. Mortgage 10% payable monthly, interest only, due Feb., 1977. Privilege to refinance Feb. 1, 1972. Phone owner, 598-5650.

MY CLIENT WITH DUPLEX (Sidney) wishes trade on waterfront home. Please call Ronald Cannon at res. 656-5500. Town and Country Realty. 382-7276 (24 hours).

271 LOTS FOR SALE

SEAVIEW
LOT
CADBORO BAY
ON SEWER
$13,950

UPLANDS
RIPON RD.
½ ACRE LOT
$26,950
CALL
A. F. GOWER
598-3321
MEARS, WHYTE and GOWER LTD.

3 SEWERED LOTS
Residential lots in Whittier and Harriet Roads. Each lot is 70x100. Close to schools, bus, shopping, etc. Good level building lots. Try your offer on asking price of $8500 each.
385-3411 JIM WEST 592-3703
Ker & Stephenson Ltd.
680 Broughton Street

BE FIRST WITH
A
B
C
A. BERNARD & CO. LTD.
Fort and Broad 384-8335

BUILDING LOT, HIGH LOCATION. PERC. TESTED. $6,000.
MRS. PARSONS — 384-9335

3 SEWERED LOTS
Single res. — Duplex
See sign corner
off Memorial Crescent and Fairfield Road.
Priced at $8500
$9000
$8500
479-4886 — 477-2330

SHAWNIGAN WATER VIEW
This 66x284, well-treed lot, is very realistically priced at only $3,300, with terms available. Call LARRY M. BROOKS, 383-6113 (anytime).
P E M BERTON, HOLMES LTD.

SAANICH PENINSULA
A—½ acre choice building lot in area of lovely new homes. Perc tested, piped water, near school. Price $8,250 — Terms.
B—1 acre of treed parklike land, Ardmore area, perc tested. Price $7,500.
385-3435 AL VICKERS 652-2266
P. R. BROWN & SONS LTD.

VAST SEA VIEW
Low Down Payment, ½ Acre on paved road. Perc tested. Asking $6,750.
MABEL CRACK
652-1412 or 385-7761—24 Hrs.
D. F. Hanley Agencies Ltd.

FOR SALE BY OWNER, 4 Adjoining building lots each 60x120 suitable for mobile home if on foundation. Paved roads, sidewalks, city water, hydro, $1500 each. $500 down, $30 month, 8% on balance. 112-749-3161, Lake Cowichan.

10 MILE POINT, SEA VIEW RD. 1.30 acres suitable for subdivision. $35,000
CALL
385-6795 MR. GREENE 384-8126
Pemberton, Holmes Ltd.

LOTS OF LOTS
From Shawnigan Lake to the Wilkinson Rd. area. For information call Marj Happer, 477-1841 or 382-6654. Block Bros. Realty.

2 MORE LOTS LEFT — MORE TO come in June. Make your choice now before increased costs force prices up. Call Ken Jensen, 592-9079 or Island Homes Ltd., 386-7545.

¾-ACRE UPLANDS LOT ON quiet cul de sac, near golf course. Cleared and ready to build. Can give terms. Owner. 592-6820.

ESQUIMALT APARTMENT ZONED property, 33,000 sq. ft. high view location, near all facilities. Present income covers costs. 386-1508.

1 ACRE LOT WITH BARN AND fruit trees. Sea view. Perc tested. Zoned for duplex or single, $7,300. 388-4840.

CORDOVA BAY
Beckton Rd. off Walema. $7,500 with terms. Perc tested. 592-0711. Monarch Holdings Ltd.

2 DUPLEX LOTS, SIDE BY SIDE on Jacklin Road. $7,500 each. Will consider builders terms. Phone owner, 479-1463.

MUST SELL CHOICE BUILDING lot, Arbutus Drive, serviced. 384-4960 evenings.

POLLUTION — BEAT IT. 38 TWO-acre lots, Metchosin. $5,000-$10,000, down payment $1,000. 479-5433.

273 PROPERTY FOR SALE

31,800 SQUARE FEET OF APARTment-zoned property. Choice location. Walking distance to downtown. Build here, you cannot miss on this one. Asking $125,000. Call: Harold Ware at Gardner Realty Ltd., 385-7721 or Residence, 598-4358.

WATERFRONT ACREAGE
LOTS, FARMS
Call "land specialists" 743-5525
Malaspi Realty Ltd.
Cobble Hill, B.C.

5.21 ACRES IN SAANICH, WITH valley view. Half cleared. Will subdivide. Phone owner. Cobble Hill, 743-2723.

5 ACRES NORTH SAANICH EAST end of Tallow Rd. Signs on property. Call Ken Jensen, 592-9079. Island Homes Ltd., 386-7545.

ESQUIMALT APT. ZONED. 50,000 Sq. Ft. 1020 a sq. ft. Ideal low rental site. Call Mr. MacFarlane, 386-7545. Island Homes Ltd.

.43 ACRE ON KALTESSAN ROAD, town water and power. $4750. 384-1286 after 6:30 p.m.

274 PROPERTY WANTED

WANTED! DUPLEX ZONED
LOT IN ESQUIMALT OR OTHER GOOD RENTAL AREA.
TED BOWDEN, 479-1479
NATIONAL TRUST CO. LTD.
386-2961

WANTED
Condominium property, 30,000 sq. ft. and over. Will consider all districts. Phone Rick Kinnis, J. H. Whittome & Co. Ltd., 388-4271 or 479-1336.

IS YOUR HOME OR LAND DIVIDable into two or more lots? Investor client will develop and pay top price. Call ALF PORCHER, 386-2955, Mayfair Realty Ltd.

WANTED
Reasonably priced lots, acreage, or apartment property. Kasapi Construction Co. Ltd., 386-6191.

Vickery and Sons Ltd.
LOTS OR ACREAGE IN ANY AREA.
592-6149 592-6622

280 ACREAGE FOR SALE and WANTED

COUNTRY ACRES
VIEWS AND POTENTIAL
PEACE AND PROSPERITY
9¾ Acres
$2,000 Per Acre
2 Acres (Grass)
$3,950 Per Acre
2 Acres (Timber)
$3,000 Per Acre
DESMOND HOLMES
384-8126 384-8126
PEMBERTON, HOLMES LTD.

BE FIRST WITH
A
B
C
A. BERNARD & CO. LTD.
Fort and Broad 384-8335

WANTED
to buy
GRAVEL OR GRAVEL LAND
anywhere within reasonable distance. Cash or terms to suit. Call Ron McConnan 384-9335, 383-8526 res.

BRIARWOOD FARMS
A pastoral setting of rolling meadows, woods and creeks.
Trout Stream.
Waterfall with park.
Ideal V.L.A. property.
Peaceful surroundings.
Panoramic Views.
Convenient to all facilities.
Wide Variety to choose from.
Located in Mill Bay area.
Lots average from 2 to 8 acres each.
WE FINANCE.
Call Owner 743-9711.

EXCLUSIVE
Over 2 acre of excellent view property within 4-mile circle. Two lots, one lot has older 2-bedroom home, in good condition. Exceptional view property. Can be one or two parcels. VLA potential. $36,000. Sorry, no subs.
R. E. DICKSON 386-1361
CANADA PERMANENT TRUST CO.

VLA — 1.17 ACRES
305 ft. frontage on Viaduct Ave. off Interurban Rd. Perc tested and close to new vocational school. Veterans wishing to use VLA option prior to 1974 deadline should view this property. Asking $7,500. DON ROURKE, 477-1841 or 478-6730. Block Bros. Realty.

BY OWNER. APPROXIMATELY 19.5 acres with southern slope. Some timber and arbutus trees, government road approximately through centre. Could be sold in 2 pieces. ¼ mile off main highway within 35 miles of Victoria. Could be bought for $16,000 cash. Phone Cobble Hill, 743-2014.

LAND, LAND, LAND
They aren't making any more in this area, so if you want some acreage with future development possibilities, please call me today about 13 acres, close in with a view. Ray Morrison, City Brokerage, 386-3547

10 ACRES
Partly wooded — west side of Elk Lake — Off Linnett Lane — Asking $55,000. For further information call 384-5001. Broadview Properties Ltd. JESSIE McGRATH or PAULINE BROOKES.

NORTH SAANICH 5.2 ACRES, desirable location, cleared, seeded to grass, extraordinary water supply. Good terms. $22,500. Adeline Nichol, 388-4401.
Shirley Philips' Homefinders

$880 DOWN
2 acres, high view, Sooke — Full Price $8,800.
DICK JAMES — 385-2481
Swinerton, Stewart Clark, Ltd.

9½ ACRES
Long double road front, Metchosin. $19,500, terms.
DESMOND HOLMES 384-8126
PEMBERTON, HOLMES LTD.

1.64 ACRES. HORSE PASTURE All Fenced. Horse Shelter. City Water. $10,000. $3,000 Down. Bal. $85 per mo. A. KLENMAN, 592-1121. Town and Country Realty Ltd.

ACREAGE FOR SALE?
Large or small, with or without home. Building lots, etc. Call GEORGE CHAN, the specialist in Land 386-2955. Mayfair Realty Ltd.

WANTED: PASTORAL 5-10 ACRES near water side reserve. $500 down, $8,000-$10,000. Days, 656-4389.

WANT ½ ACRE, V.L.A., VIEW, Esquimalt Lagoon with or without house. 385-2814.

FOR SALE, 7 ACRES IN SAANICH. Phone 652-1692.

285 UP-ISLAND PROPERTIES

SUMMER RETREAT
A 4-BR cottage on a large treed lot. In the midst of salmon fishing at Cowichan Lake. 200 yards to the beach, or to launch your boat. Cottage is furnished, 3-pc. bathroom and wired for electricity. Asking $14,000. Call B. Simons, 477-1841.
Block Bros. Realty

COMMERCIAL ACREAGE
3.37 acres approx. 2 miles south of Ladysmith next to new trailer park on Island Highway. Only $9400 Block Bros. J. Gist, 383-0133 or 477-1841.

290 FARMS FOR SALE and WANTED

DUNCAN
7.5 Acres and Modern three-bedroom full basement home. Land has been reseeded. Small barn and other useful buildings. All newly fenced. $31,500. JACK BAILEY, 746-6589 Duncan or 388-5561 Victoria.

Boultbee, Sweet Realty Limited,
Yorkshire Trust Affiliate,
737 Fort Street,
Victoria, B.C.

ON 5 ACRES OF FENCED PASture land. 4 acres clear. 1 acre with oak trees. New 1,400-sq.-ft. no-basement colonial-style home with double carport now under construction. On Wilson Road, north Saanich. $45,000. 656-2505. Private.

293 GULF ISLANDS PROPERTIES

2 TREED LOTS, ON GABRIOLA. Whalebone Road, walking distance to beaches. Water, electricity available. $2,500. 479-5615.

2 CORNER LOTS ON SAVARY Island, 1 mile from air strip, near main beach. $2500. 479-5615.

NOTICE TO CREDITORS AND OTHERS
Re: Estate of ELLEN ANNIE READ, Deceased.

NOTICE IS HEREBY GIVEN that creditors and others having claims against the Estate of Ellen Annie Read, deceased, late of 1967 Fairfield Road, Victoria, B.C., are hereby required to send them to the undersigned Executor at P.O. Box 1232, Victoria, B.C., before the 25th day of March, A.D. 1971, after which date the Executor will distribute the said Estate among the parties entitled thereto, having regard only to the claims of which it then has notice.

Dated the 18th day of February, A.D. 1971.

CANADA PERMANENT TRUST COMPANY,
Executor,
HARMAN & COMPANY,
645 Fort Street,
Victoria, B.C.,
Solicitors.

NOTICE TO CREDITORS
ESTATE OF
ARCHIBALD JOHN
REDVERS BULLER, DECEASED

Creditors having claims against the estate of the above named Archibald John Redvers Buller, late of Victoria, B.C., who died on the 29th day of December 1970, who have not yet presented their claims to the said estate, are required on or before the 1st day of April 1971 to send full particulars thereof to the Executor, The Royal Trust Company, by leaving the same at the office of The Royal Trust Company, 1205 Government Street, Victoria, B.C. After the said 1st day of April 1971, the Executor will proceed to distribute the assets of the said estate according to law, having regard only to the claims of which it shall then have notice.

DATED at Victoria, B.C., this 19th day of February 1971.

THE ROYAL TRUST COMPANY
by its Solicitors,
Holmes and Isherwood.

J. R. NICHOLSON,
Lieutenant-Governor.

CANADA
PROVINCE OF BRITISH COLUMBIA

ELIZABETH the SECOND, by the Grace of God, of the United Kingdom, Canada and Her other Realms and Territories, Queen, Head of the Commonwealth, Defender of the Faith.

To all to whom these presents shall come—
GREETING.
DAN CAMPBELL,
Minister of
Municipal Affairs.

WHEREAS pursuant to the provisions of section 766 of the Municipal Act, the Capital Regional District was incorporated by Letters Patent issued the first days of February, 1966:

AND WHEREAS by supplementary Letters Patent dated the twenty-eighth day of December, 1967, the Regional District was granted the power to undertake the function of the provision of sewage disposal and trunk sewers within the Regional District:

AND WHEREAS the said supplementary Letters Patent provided that all member municipalities except the electoral areas of Sooke, Salspring Island and the Outer Gulf Islands should participate in the said function:

AND WHEREAS the said supplementary Letters Patent provided further that the Regional Board should not exercise the said function with respect to any electoral area until the assent of the owner-electors of that electoral area had been obtained or, alternatively, the assent of the owner-electors of that part of the electoral area which could benefit from the construction of the said facilities:

AND WHEREAS the Regional Board has requested that it be granted the power to undertake the function of the provision of trunk sewers and sewage disposal facilities with respect to any participating electoral area without the assent of the owner-electors of that electoral area or that part thereof which could benefit from the said facilities:

AND WHEREAS the said request of the Regional Board received the unanimous affirmative vote of all the members present which constituted more than a majority of all the Directors of the Regional Board, having among them a majority of all the votes as required by subsection (4c) of section 766 of the Municipal Act:

NOW KNOW YE THAT by these presents We do order and proclaim that there be added to the objects, powers, obligations, duties, limitations and conditions of the Capital Regional District the power to exercise its present function of providing trunk sewers and sewage disposal facilities in any participating electoral area without the assent of the owner-electors of that electoral area or that part of the electoral area which could benefit from the said facilities and that the Letters Patent and supplementary Letters Patent of the Regional District be amended accordingly.

In testimony whereof, We have caused these Our Letters to be made Patent and the Great Seal of Our said Province to be hereunto affixed.

WITNESS, Colonel the Honourable John R. Nicholson, P.C., O.B.E., Q.C., LL.D., Lieutenant-Governor of Our said Province of British Columbia, in Our City of Victoria, in Our said Province, this twelfth day of February, in the year of our Lord one thousand nine hundred and seventy-one and in the twentieth year of Our Reign.

By Command.

W. D. Black,
Provincial Secretary.

J. R. NICHOLSON,
Lieutenant-Governor.

CANADA
PROVINCE OF BRITISH COLUMBIA

ELIZABETH the SECOND, by the Grace of God, of the United Kingdom, Canada and Her other Realms and Territories, Queen, Head of the Commonwealth, Defender of the Faith.

To all to whom these presents shall come—
GREETING.
DAN CAMPBELL,
Minister of
Municipal Affairs.

WHEREAS pursuant to the provisions of section 766 of the Municipal Act, the Capital Regional District was incorporated by Letters Patent issued on the first day of February, 1966:

AND WHEREAS section 766 of the Municipal Act provides, inter alia, that, in addition to the functions conferred by this Act, a regional district has such functions as are provided by Letters Patent or supplementary Letters Patent, and for this purpose the Lieutenant-Governor in Council may, on the recommendation of the Minister, provide in the Letters Patent or supplementary Letters Patent such further objects, powers, obligations, duties, limitations, and conditions in respect to any or all functions requested pursuant to this section:

AND WHEREAS the Regional Board of the Capital Regional District has requested the function of providing and operating an ice arena and recreational complex:

AND WHEREAS the assent of the owner electors of the Electoral Areas of Colwood and Langford has been obtained:

AND WHEREAS the provisions of the said section 766 have been duly complied with:

NOW KNOW YE THAT We do order and proclaim that on, from, and after the date hereof the following be added to the objects, powers, obligations, duties, limitations, and conditions of the Capital Regional District:

DIVISION X.—ICE ARENA AND RECREATIONAL COMPLEX

1. Only the member municipalities of Colwood and Langford participate or share in the cost incurred pursuant to this Division. No other member municipality shall participate or share in such cost.

2. Subject to any limitations or exceptions in this Division contained, the regional district may construct, equip, operate and maintain an ice arena and recreational complex to be situated on the property known as the Old Racetrack property, Old Island Highway.

3. The annual net cost pursuant to this Division, including any annual debt charges, shall be apportioned among the member municipalities liable to share such costs on the basis referred to in subsection (1) of section 782 of the Municipal Act.

4. Debt incurred by the regional district for the purpose of constructing and equipping such ice arena and recreational complex shall not exceed, in the aggregate, the sum of $750,000.00

5. The Regional Board may by by-law establish an Ice Arena and Recreational Complex Commission consisting of the Directors representing the electoral areas of Colwood and Langford plus such other persons as may be designated in the by-law, and in such by-law may delegate to the Commission any or all of the administrative powers of the Regional Board with respect to the construction, equipment, operation, and maintenance of the ice arena and recreational complex.

AND THAT supplementary Letters Patent of the Capital Regional District issued the twenty-eighth day of December, 1967, be deemed to be amended by adding the following paragraph to Division VII — Trunk Sewers and Sewage Disposal.

17. Notwithstanding any provision of any Act or of the Letters Patent of the Regional District when any part of the Electoral Areas of Colwood, Langford or View Royal is connected to a trunk sewer facility of the Regional District, there shall be included in the cost apportionable to the area benefitting an amount sufficient to reimburse the Minister of Finance for expenditures made to complete the Greater Victoria Sewerage Study pursuant to the Agreement re Joint Sewage Disposal Study dated the 8th of January, 1965, on behalf of the unorganized territory now within the Regional District. When collected, such amounts shall be paid over to the Minister

MORGAN HI and LOIS KERRY DRAKE

ARCHIE LIL ABNER JUDGE PARKER

BLONDIE

RIP KIRBY

POGO MARY WORTH

M.V. Chesnut

Jumbo Dahlias

When I was writing about dahlias last month, I was reminded of some entries I made in my notebook concerning dahlias which had caught my eye and captured my admiration.

This notebook, I might add, is something of a bone of contention in our family, for on holidays and on visits to other cities, fuddy-duddy daddy is forever scribbling away in his little black book about things he sees in public gardens and parks while the rest of the family stands about impatiently, waiting to get on with the pleasures of vacation.

I can't grow more than just a few of the big dahlias in my own garden because of limited space, so the only way I can get a line on the most attractive varieties is to go snooping through the public gardens and pestering the attendants.

One dahlia that really hit me between the eyes was one named Status Seeker, and the name couldn't be more appropriate. Standing about four feet tall, the flower head was enormous, close to 10 inches across and six inches deep, in flaming scarlet and gold that lit up the garden like a torch. The petals were twisted and quilled in a most attractive cactus effect.

Another dahlia I must have, even if some other plant has to be thrown out to make room for it, is Storm Bird, listed in some catalogues under its Dutch name, Vuurvogel. This one, too, is a very striking flower of the semi-cactus type, with each butter-yellow petal tipped with crimson.

A most unusual dahlia is Tartan, of the informal decorative class. I wouldn't call it exactly beautiful, although it is by no means unattractive, but it most certainly stops traffic and attracts immediate attention.

The flower is a giant ball, almost as deep as it is wide, and all of eleven inches across. The color is a deep, velvety purple with glistening white edges and tips to the petals. Looking at the flower, the white appears almost as a spiral stripe against the purple and creates the impression that the blossom is actually rotating on the end of its stem!

Of all the dahlias we saw last year, my wife's favorite was Epping Forest — she goes more for the pastel shades, while my taste runs to the bold and brash primary colors. I must admit, though, that Epping Forest has a breathtaking loveliness in a clear mauve-pink shade.

Another which Agnes insists we must grow this year is Kidd's Climax, a flower which is almost certain to win high honors in the flower shows. One of the standard decorative class, the plant stands 3½ feet tall, bearing 10-inch flowers in the most exquisite and delicate blending of pale yellow and salmon.

On Parade is more my cup of tea. This one makes an exceptionally husky plant standing five feet tall, and with huge blooms of the semi-cactus type in a flaming fire-engine red, and stems almost as thick as your middle finger.

My little black book has a good word, too, for the Dutch dahlia Respectable, in gold and amber; Capistrano in deep yellow, very large and striking, and Andries Wonder, a giant yellow-bronze flower.

These are all big fellows. I made a lot of notes last summer, though, on the new smaller dahlias — the double dwarf bedding dahlias and the semi-dwarf cut-flower kind — and I will report on these in future columns.

Arthur Hoppe

Make Money, Not War

WASHINGTON — By the fall of 1971, the new semi-private U.S. postal service was in the black and the old totally-public U.S. army was in trouble.

Discontent was spreading, desertions were mounting, draftees were rioting, costs were soaring and hardly anyone could think of a good reason to continue the war in Indochina.

The lesson was clear. The new postal system has proved," said the president, "that the private sector can run a vast operation involving thousands of Americans in uniform and turn a tidy profit."

Thus he announced that the defence department was being converted into a private corporation.

"If private enterprise can deliver the mail at a profit, it can run a war at a profit," said the president confidently. "All it takes is incentive, initiative and business know how. That's the American way."

The new corporation, "Defence, Inc.," purchased the defence department's assets for $1. Operating capital was raised through the sale of "Defence, Inc., Bonds" under the slogan, "Buy a Share in America!"

The directors, being businessmen, immediately called for a cost analysis of the entire Indochinese operation. It showed a "high profit potential" in the future sale of off-shore oil leases and rubber, tin and tourist concessions. All looked rosy. At last Americans knew what they were fighting for.

But Defence, Inc., hadn't been in business a week when it was hit by that bane of all businessmen — labor trouble.

A wildcat strike by the newly-organized Machine Gunners, Mortar Sighters & Ammunition Carriers Union, Local 2643, started it.

"We're currently averaging 63 cents an hour in take-home pay," Unit Chairman (formerly Sergeant) Harry Hoffa said angrily. "The union guy in the States is making $5 and $6 an hour — with a sight better chance of surviving to take it home."

The strike spread. Defence, Inc., had no choice but to up the minimum hourly wage to $8.72 with time and a half for overtime and every employee's birthday a paid holiday.

Even so, there was a labor shortage. "High pay, exciting challenge, easy advancement — an equal opportunity employer," read the ads in the Help Wanted columns. But few young men, after considering the risks, bothered to apply.

With labor costs soaring, economies were instituted. The Laos and Cambodian operations were terminated. The regional director in Saigon fired off constant memos to all branch offcies. Such as:

"The killing of innocent civilians must cease forthwith. Every employee is cautioned that bullets cost an average 3.2 cents. In these difficult times such waste can no longer be tolerated."

As deficits mounted, attempts were made to rent the army to other countries, but no nation in modern times has been able to afford soldiers who were paid the prevailing wage scales.

So in six months, Defence, Inc., went bankrupt.

There was some talk of the government taking over the war and subsidizing it again to the tune of $25 billion or so annually. But America had learned its lesson. It was now a nation of pacifists.

"War is a violation," said one gloomy businessman, expressing the common thought, "of everything our free enterprise system holds dear."

Marilyn Beck

Burtons Fan Out

Elizabeth Taylor and **Richard Burton**, set to begin production of **Peter Ustinov's** Hammersmith Is Dead in Acapulco the end of the month, send word they have no plans for a family reunion at that Mexican fun-time retreat. The children are spread out, "here, there, most everywhere," in residence in various private schools. Except for Liz's 18-year-old son, **Michael**, of course, a bridegroom since last October, currently an expectant papa, who is beyond the schoolboy stage.

From her home in Lausanne, Switzerland, I hear Anne **Heywood** will be checking into Hollywood this spring to tubthump for her I Want What I Want flicker, in which she stars for her husband **Raymond Stross**.

Peter Graves is mighty upset that he's had to stall giving **John Wayne** an answer about co-starring in the Duke's The Cowboys. The film starts shooting in May, the same month Mission: Impossible resumes production, if it resumes. Peter will have to turn down the big screen role if series work conflicts. Peter has been trying to control his anger these past weeks while Paramount has hemmed and hawed about the fate of his high-rated Mission series, giving strong indication they'd yank it from the network and put it into syndication for a fancy and final buck. Pete finds it incredible that Paramount would even think of dropping the series. "But then," he said, "a lot of incredible things happen in this business."

It's separation time for **Florence Henderson** and her family. With The Brady Bunch wrapped up for the season, Florence has hit the nightclub trail. At the moment the children are with husband, **Ira Bernstein**, in New York, where he's working on a play. Once school is out in June, it'll be go west again for the Bernsteins, as they converge on Hollywood for a family reunion.

Sydney Harris

Meek Aren't Weak

Although the King James version of the Bible is one of the great literary triumphs of English, the translators did commit a few errors. And one that has done grievous harm to Christinaity over the centuries is the beatitude, "Blessed are the meek . . ."

"Meakness" has become an unattractive word to us. We identify it with softness, with weakness, with passivity, with almost a propensity to enjoy insult, injury and self-martyrdom. To be "meek" is nearly to be cowardly in the modern lexicon.

But this is not at all what the original wording meant, either in the Hebrew of the Old Testament, or in the Greek of the New. The French Douay Bible comes much closer to it when it translates the beatitude as "Blessed are the **debonair** . . ." strange as that sounds to Anglo-Saxon ears.

"Debonair," the dictionary tells us, is "of pleasant manners; courteous, gracious and charming; gay and carefree."

In fact, a 20th century idiomatic translation might faithfully read, "Blessed are the **cool** . . ." without committing a theological vulgarity; for "debonair" is much of what we mean when we describe a "cool cat."

What we fail to understand is the moral and spiritual courage it takes to be "meek" in the fullest and deepest sense of the word. Far from being cowardly, it requires a heroism few of us are capable of. Indeed, only a few of the apostles themselves were able to follow it.

Jesus was asking his followers not to be grim and sour, or belligerent and argumentative, as so many "religious" people of his time were.

He knew that it was too easy to defend one's beliefs with name-calling and the brandishing of arms; and to commit injustices, and even kill people, in the name of religion and theological conformity.

The meek (or "debonair") are far from weak; they possess an internal strength that permits them to suffer as St. Paul suffered, without retaliation.

When Jesus enjoined, "Pick up your cross and follow me," he was not urging passivity but a path that led to crucifixion. He was calling for the supreme bravery of **setting an example.**

And this example, of heroism and sacrifice for a belief, was not to be performed in a smug and self-righteous manner, but in a gay and carefree spirit, "taking no heed for the morrow."

The meekness that ignorant men read into the gospel is a far cry from the bowed head and the downcast eye of the slave; it is the quiet smile and the sure step of the only free men among us.

hlias

imary colors. I must admit; hat Epping Forest has a breath- veliness in a clear mauve-pink

er which Agnes insists we must is year is Kidd's Climax, a hich is almost certain to win ors in the flower shows. One of dard decorative class, the plant ½ feet tall, bearing 10-inch in the most exquisite and blending of pale yellow and

arade is more my cup of tea. makes an exceptionally husky nding five feet tall, and with oms of the semi-cactus type in g fire-engine red, and stems s thick as your middle finger. ittle black book has a good too, for the Dutch dahlia ble, in gold and amber; no in deep yellow, very large king, and Andries Wonder, a low-bronze flower.

are all big fellows. I made a tes last summer, though, on the ller dahlias — the double dwarf dahlias and the semi-dwarf cut- nd — and I will report on these columns.

Not War

fired off constant memos to all branch offcies. Such as:

"The killing of innocent civilians must cease forthwith. Every employee is cautioned that bullets cost an average 3.2 cents. In these difficult times such waste can no longer be tolerated."

As deficits mounted, attempts were made to rent the army to other countries. but no nation in modern times has been able to afford soldiers who were paid the prevailing wage scales.

So in six months, Defence, Inc., went bankrupt.

There was some talk of the government taking over the war and subsidizing it again to the tune of $25 billion or so annually. But America had learned its lesson. It was now a nation of pacifists.

"War is a violation," said one gloomy businessman, expressing the common thought, "of everything our free enterprise system holds dear."

n Out

production, if it resumes. Peter big screen role if series work ing to control his anger these has hemmed and hawed about Mission series, giving strong m the network and put it into nd final buck. Pete finds it ould even think of dropping the a lot of incredible things happen

Florence Henderson and her ch wrapped up for the season, lub trail. At the moment the **Bernstein,** in New York, where school is out in June, it'll be go as they converge on Hollywood

Weak

as St. Paul suffered, without retaliation.

When Jesus enjoined, "Pick up your cross and follow me," he was not urging passivity but a path that led to crucifixion. He was calling for the supreme bravery of **setting an example.**

And this example, of heroism and sacrifice for a belief, was not to be performed in a smug and self-righteous manner, but in a gay and carefree spirit, "taking no heed for the morrow."

The meekness that ignorant men read into the gospel is a far cry from the bowed head and the downcast eye of the slave; it is the quiet smile and the sure step of the only free men among us.

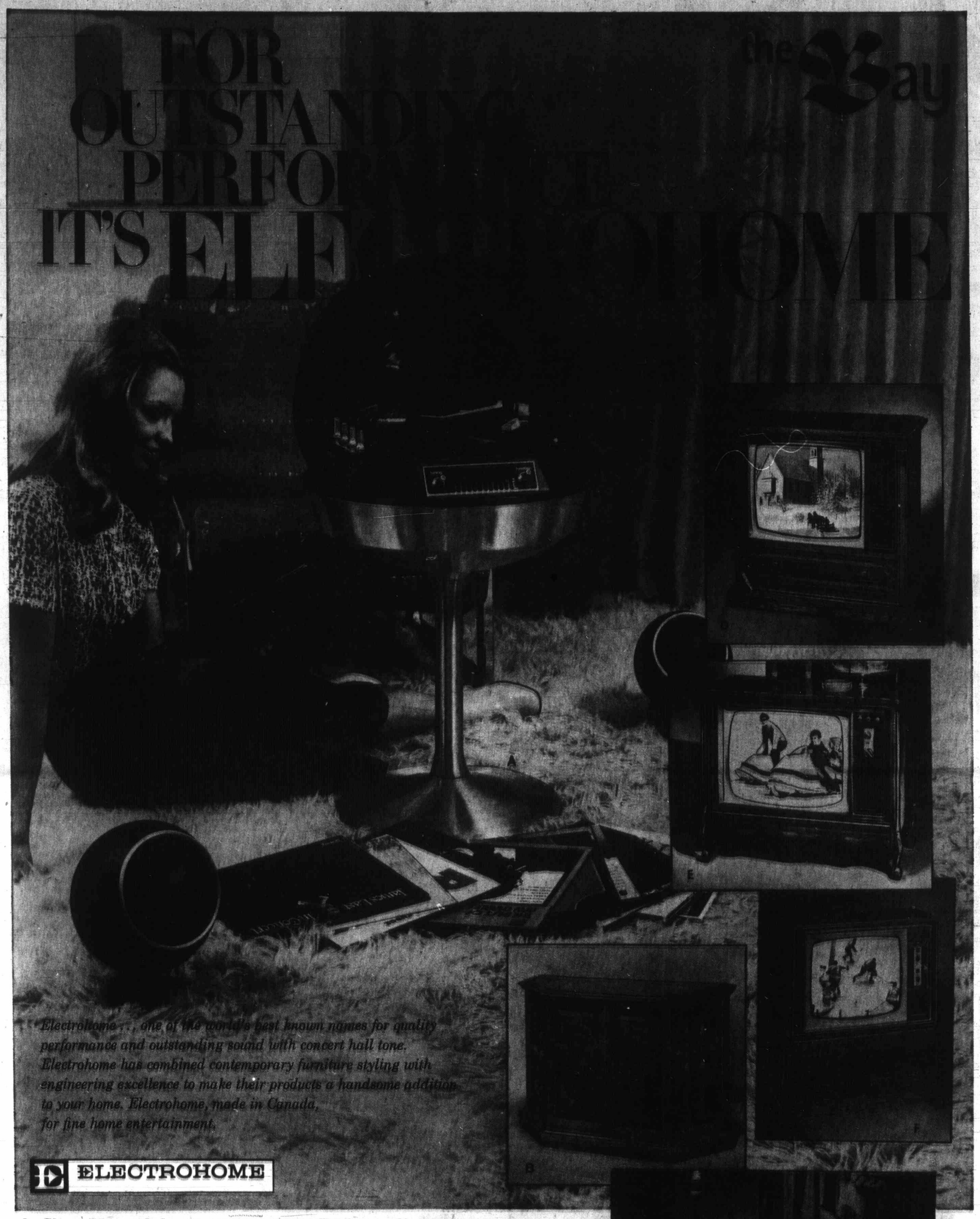

Electrohome . . . one of the world's best known names for quality performance and outstanding sound with concert hall tone. Electrohome has combined contemporary furniture styling with engineering excellence to make their products a handsome addition to your home. Electrohome, made in Canada, for fine home entertainment.

A. Circa 711 modular stereo. *An exciting new look for the seventies. This modular stereo features solid state stereo chassis, deluxe BSR mini changer, two 4½" high compliance full range speakers in separate enclosures, spun aluminum pedestal case with black accents and smoked plexiglas top. 21" diameter, 32" high.* **279.50**

B. Madeira console stereo. *The Madeira for the ultimate in stereo listening enjoyment. A luxurious furniture styling with an air of Spain. Features two 10" speakers, four 3½" speakers, renowned Garrard 40B turntable. Quality Deilcraft cabinet in Autumn oak. 46" wide, 16¾" deep, 48" high.* **$529**

C. Santa Cruz console stereo. *The Santa Cruz for fine quality stereo performance. Features new, 125-watt fully transistorized Maestro chassis. Pre-set touch tuning for instantaneous tuning of pre-selected FM stations. Dual 1215 turntable, Exclusive Electrohome Philharmonic cartridge. Speaker system two 10", two 6", 2 horns Fully equipped for cassette tape recorder. Deilcraft cabinet in autumn oak. 64" wide, 26" high, 19" deep. (Downtown only)* **$949**

D. Cavendish colour TV 26". *Contemporary styling in Deilcraft* cabinet . . . fine viewing for the whole family. T.V. features 315 sq. inches of colour picture plus Electrohome Total Touch-Tuning, with Slide 'n' Select channel selection. An all new Super Rectangular Electrobrite* colour picture tube, Instavu* Electrolok* full range automatic fine tuning and Electrotint*. Cabinet in autumn oak. 35" wide, 21" deep, 34" high. (Downtown only)* **$999**

E. Sherbrooke colour TV 25". *Luxurious furniture styling for your home. The Sherbrooke features Electrohome Total Touch-Tuning, with Slide 'n' Select channel selection. An all-new Super rectangular Electrobrite* colour picture tube, Instavu* Electrolok* full range automatic fine tuning and Electrotint*. Deilcraft cabinet in burgundy or decorator fruitwood. 36" wide, 20" deep, 29" high. (Downtown only)* **$899**

F. Berkley colour TV 19". *Berkley uses an Electrobrite* 180 square inch picture tube and hand-crafted C-7 colour chassis. It features Instavu* picture, patented Electrolok* full range automatic fine tuning. Electrotint*. Dipole antenna. Walnut vinyl wrapped cabinet. 25" wide, 18½" deep, 18½" high.* **$599**

Hudson's Bay Company

DIAL 385-1311. DAILY STORE HOURS 9:30 A.M. 'TIL 6 P.M. OPEN THURSDAY AND FRIDAY 'TIL 9:30 P.M.

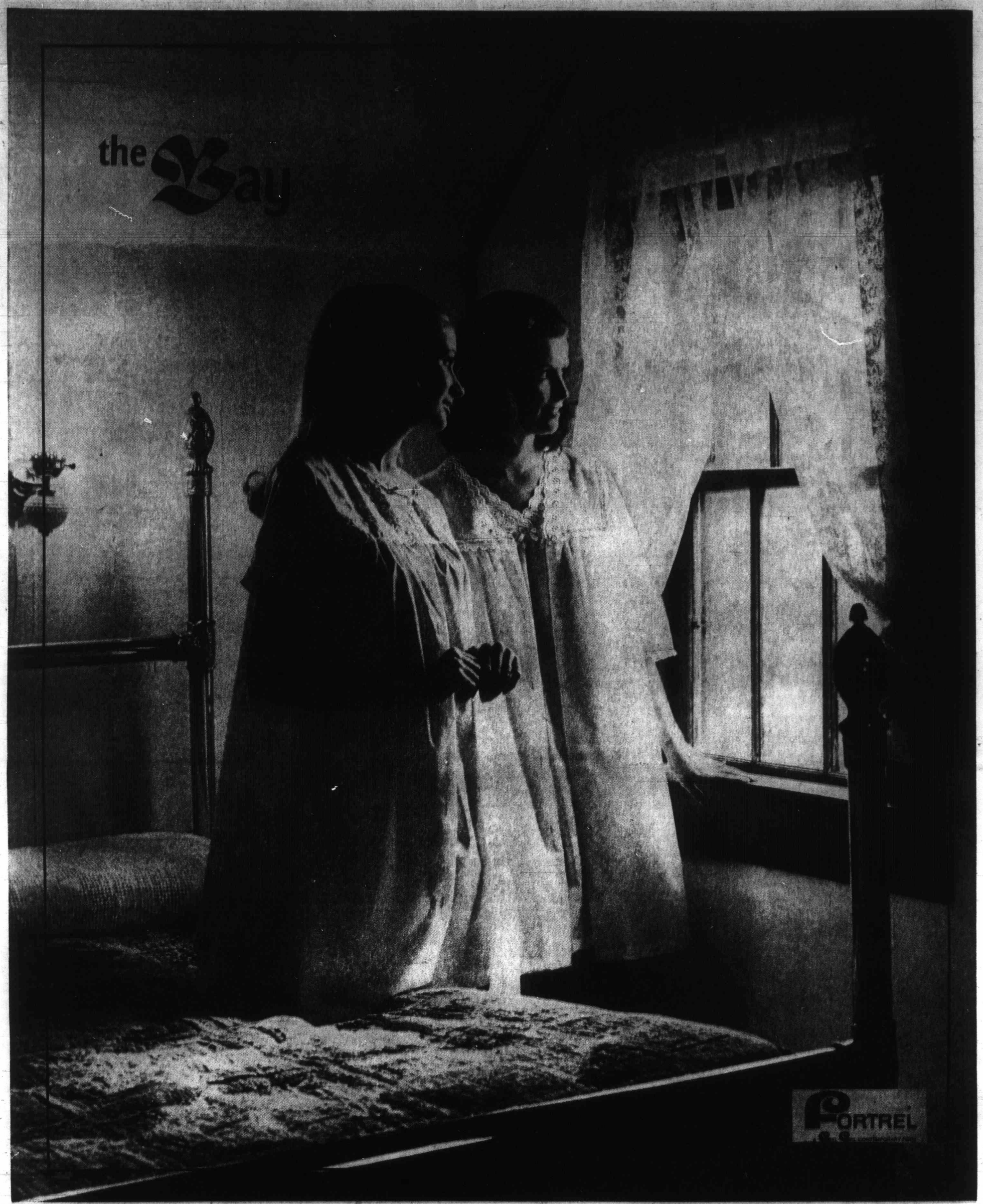

FORTREL* WEST

with the Company of Adventurers

Trap yourself something fresh and sweet for breakfast, brunch or TV viewing. A French Maid peignoir set of stay-smooth Fortrel* polyester/cotton in a yummy candy floss colour. Deliciously trimmed with eyelet embroidery and frosted with lace, these matching coats and gowns are magically unmussable, machine-washable, dryable and permanent press. Make yours the pretty and feminine scalloped V-neck styling in pink, mint, yellow, **$15**; or the square yoke set with short sleeves, pink, blue, lilac, S.M.L. **$13.**

*RTM

Sleepwear, DOWNTOWN, LOUGHEED, RICHMOND, VICTORIA.

Hudson's Bay Company

UNIVERSITY HEIGHTS SHOPPING CENTRE
at SHELBOURNE ST. and McKENZIE

ANOTHER NEW

OPENS WEDNESDAY MARCH 3rd at 10A.M.

Kmart

SHOP 2 WAYS
CASH
Kmart CHARGE CARD

GRAND OPENING
DISCOUNT SALE

Kmart
UNIVERSITY HEIGHTS SHOPPING CENTRE
3986 SHELBOURNE ST., (SAANICH) VICTORIA, B.C.
OPEN 10 A.M. TO 10 P.M. — MON. thru FRI. SAT. 9A.M. TO 10P.M.

Maid peignoir set
mmed with eyelet
ıssable, machine-
ed V-neck styling
lac, S.M.L. $13.

Kmart
A Division of the S.S. KRESGE COMPANY Limited

ON SALE: WED. THURS. FRI. SAT.—MARCH 3 • 4 • 5 • 6

GRAND OPENING FASHION Discounts

SHOP AND SAVE!

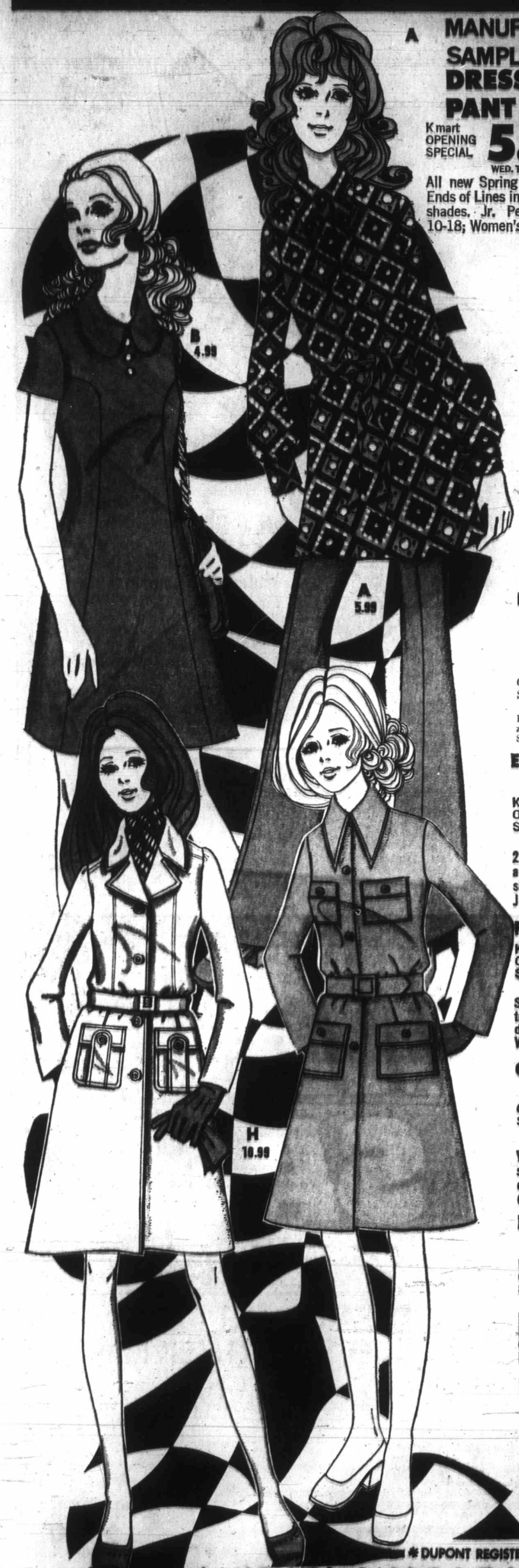

A MANUFACTURER'S SAMPLES DRESSES & PANT DRESSES

Kmart OPENING SPECIAL **5.99** Each

WED. THURS. FRI. SAT.

All new Spring styles! Samples and Ends of Lines in Red, Navy and Pastel shades. Jr. Petites' 7-15; Misses' 10-18; Women's 16½-24½.

B BONDED ORLON * DRESSES

Kmart OPENING SPECIAL **4.99** Each

WED. THURS. FRI. SAT.

A bevy of fashions including Skimmers and A-Lines in Navy, Red and Pastels! All with short sleeves. Jr. Petites' 7-15 finished length 33". Misses' 10-18 finished length 35".

C BOUCLE ACRYLIC PULLOVER

OUR REGULAR PRICE 6.87

OPENING SPECIAL **4.57**

WED. THURS. FRI. SAT.

Short sleeved toppers in mode variegated shades are striped round neck and sleeves! Crew or V-Necks! Purple, Navy, Green or Red with White. Misses' S-M-L.

D DENIM FLARE JEANS

NOT AS ILLUSTRATED

OUR REGULAR PRICE 5.77 PR.

OPENING SPECIAL **4.77** Pr.

WED., THURS., FRI., SAT.

Popular Hipsters in blue only! Detailed with zip front, belt loops and 2 front slash pockets. Smartly finished with Flare leg. Juniors' 8-16.

E BONDED ORLON * PANT DRESSES

Kmart OPENING SPECIAL **8.88** Each

WED. THURS. FRI. SAT.

2 Piecers in Navy, Red or Pastels! Wonderful array to choose from! Some with short sleeves. Many pull-on pants. Misses' 10-18; Jr. Petites' 7-15.

F STRIPED PANT TOP

Kmart OPENING SPECIAL **2.99**

WED. THURS. FRI. SAT.

Spend your leisure hours in these casual nylon tops! Long sleeves, two button cuffs, regular or dog ear collars. Navy/Red/White; Yellow/White/Navy; Green/White/Navy. Misses' 10-18.

G CRIMP KNIT PANTS

OUR REGULAR PRICE 8.87 Pr.

OPENING SPECIAL **5.77** Pr.

WED. THURS. FRI. SAT.

Washable! Slimming Herring Bone pattern suitable for all figures! Stove pipe legs and elasticized waist featured. Navy, Brown, Red, Coral, Lilac. Misses' 10-20.

H NYLON & COTTON ALL WEATHER COATS

Kmart OPENING SPECIAL **10.99** Each

WED. THURS. FRI. SAT.

Double or single breasted styles! Rayon satin lined! Navy, Brown, Tan, Gold, Natural, Grey, Green, Lilac, Blue, Turquoise. Jr. Petites' 7-15; Misses' 10-18; Women's 16½-24½.

I COTTON SHIRT BLOUSE

OUR REGULAR PRICE 2.57

OPENING SPECIAL **1.99**

WED. THURS. FRI. SAT.

Wash & Wear! Long sleevers are safari or body style! Regular or dog-ear collars and 2 button cuffs are details. White, Navy, Blue, Red, Green, Gold. Misses' 8-16.

* DUPONT REGISTERED TRADEMARK

LIKE IT! CHARGE IT!

Kmart

UNIVERSITY HEIGHTS SHOPPING CENTRE
3986 SHELBOURNE ST., (SAANICH) VICTORIA, B.C.

OPEN 10 A.M. TO 10 P.M. — MON. thru FRI. SAT. 9A.M. TO 10P.M.

ON SALE: WED. THURS. FRI. SAT.—MARCH 3 • 4 • 5 • 6

Kmart

A Division of the S.S. KRESGE COMPANY Limited

GRAND OPENING DISCOUNT SALE

The Magic Way to Beauty

FEATHER STYLE WIG

OUR REGULAR PRICE 29.88 Each
OPENING SPECIAL

2 FOR 24.88

WED. THURS. FRI. SAT.

BUY 1—GET 1 FREE!

'Made In Canada' Magic Wig! Completely care-free and pre-styled for you! Crush proof and easy to clean! Just hand wash in a mild shampoo! Ask for your Magic Wig now and save! A shade to please every woman!

LIKE IT! CHARGE IT!

SPRING HANDBAGS

A spree of handbags in new spring shades and materials! Latest styles especially designed and priced to meet your budget.

OUR REGULAR PRICE 7.84 Each
OPENING SPECIAL
4.99 Each
WED. THURS. FRI. SAT.

GIRLS' NYLON DUSTERS

2-6X
OUR REGULAR PRICE 2.77 Each
OPENING SPECIAL
1.99 Each
WED. THURS. FRI. SAT.

8-14
OUR REGULAR PRICE 3.57 Each
OPENING SPECIAL
2.57 Each
WED. THURS. FRI. SAT.

Kodel fibrefill! Front button closing! Super Pink, Marina, Mint.

2 WAY S-T-R-E-T-C-H PANTY HOSE

K mart OPENING SPECIAL

6 PRS. 1.98

WED. THURS. FRI. SAT.

Stock up at this low, low price! 100% nylon with nude heel! Many shades available in S-M-L-XL.

SATISFACTION GUARANTEED

ONE SIZE PANTY HOSE

OUR REGULAR PRICE 1.00 Pr.
OPENING SPECIAL

3 PAIRS 1.98

WED. THURS. FRI. SAT.

The 100% s-t-r-e-t-c-h nylon panty hose with nude heel and seamless stockings! Tender Beige—Spark O'Spice—Cocoa Brown—Ivory—Miel Dore shades. One size fits all.

LOUNGING PYJAMAS

Frothy sheer nylon beauties! ¾ length top is sleeveless and ruffled round neck and hem. Long pants end with wide ruffle round cuff. Fashion shades. S-M-L.

OUR REGULAR PRICE 5.44 Pr.
OPENING SPECIAL
3.99 Pr.
WED. THURS. FRI. SAT.

NYLON PADDED BRA

Cups are kodel filled! Straps are adjustable! Lace trim round top! White only. Sizes: 32-38.

OUR REGULAR PRICE 1.77
OPENING SPECIAL
1.34
WED. THURS. FRI. SAT.

NYLON BRIEFS

Buy your supply now and save! Satin finish panties have elastic waist and legs. Dainty shades. S-M-L.

OUR REGULAR PRICE 73c Pr.
OPENING SPECIAL
2 Prs. 1.00
WED. THURS. FRI. SAT.

SAVE / SHOP DISCOUNT STYLE / SAVE

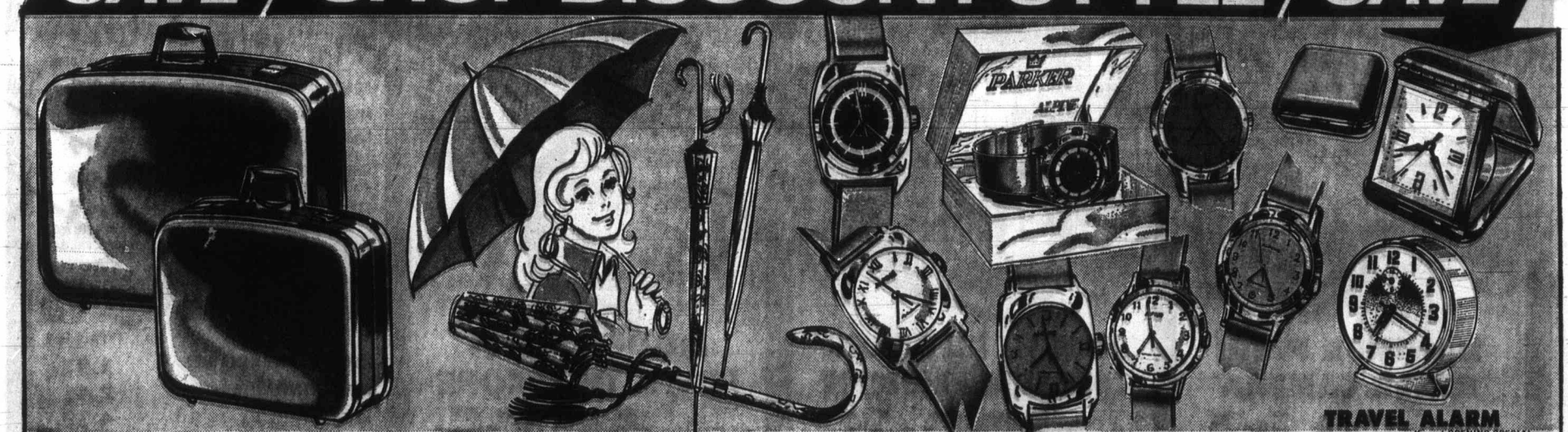

2 PIECE LUGGAGE SET

Travel companions in Blue or Green! 16" molded vanity case with mirror and 21" junior pullman make up set. Both fiberglass reinforced.

K mart OPENING SPECIAL
17.77
WED. THURS. FRI. SAT.

NYLON UMBRELLAS

Looking ahead to Spring and the rains K mart is stocked with umbrellas to keep you dry! Plain or prints in a big variety of colors. Choose your favorite type of handle too!

K mart OPENING SPECIAL
2.77 Each
WED. THURS. FRI. SAT.

ALPINE WATCHES

- Stainless steel back.
- Electronically timed.
- Sweep second hand.
- Antimagnetic.
- Modern colored dials.
- One year guarantee.

OUR REGULAR PRICE 6.99 Each
OPENING SPECIAL
5.99 Each
WED. THURS. FRI. SAT.

TRAVEL ALARM

3 Jewel clock with luminous hands!

K mart OPENING SPECIAL
2.99
WED. THURS. FRI. SAT.

KRESFAIR ALARM

Keywound clock in ivory metal case!

OUR REGULAR PRICE 2.99
OPENING SPECIAL
2.33
WED. THURS. FRI. SAT.

DISCOUNTS GALORE... AT YOUR ONE STOP FAMILY STORE

ON SALE: WED. THURS. FRI. SAT.—MARCH 3-4-5-6

K mart

A Division of the S.S. KRESGE COMPANY Limited

BOON TO THE BUDGET DISCOUNTS

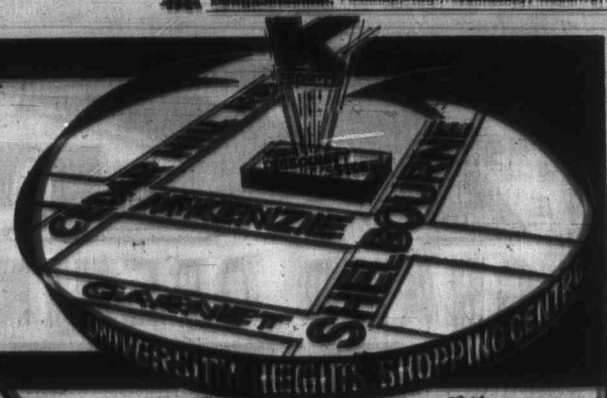

2-3X GIRLS' DRESSES

Bonded Orlon* Knits—Printed Cottons — Corded Cottons — Linen Look Cottons! A potpourri for the little ones in a merry-go-round of shades.
*Du Pont's registered trademark.

OUR REGULAR PRICE 5.83 Each
OPENING SPECIAL
3.88 Each
WED. THURS. FRI. SAT.

4-6X GIRLS' DRESSES

OUR REGULAR PRICES 6.77 & 7.77 Each
OPENING SPECIAL **4.88**
WED. THURS. FRI. SAT.
Polyester Double Knits—Printed Cottons—Plain Cottons—Crimplenes—Bonded Orlon* Knits — Bonded Woven Tattersol Plaids! Beauties in a big variety of new colors for young tots.

7-14 GIRLS' DRESSES

OUR REGULAR PRICES 8.74 to 10.77 Each
OPENING SPECIAL **6.88**
WED. THURS. FRI. SAT.
Crimplenes — Denim Look Cottons — Fortrel Double Knits—Fortrel Crepe Look—Sweater Dress! Princess Lines, Low Waisters, A-Liners and many more numbers to please the young teens! Mode shades.

4-6X GIRLS' DRESS & COAT SETS

Bonded Woven Plaids — Plain Color Coat Knits made up into pretty sets! Dresses are sleeveless. Coats are single or double breasted. Great shades.

K mart OPENING SPECIAL
7.83 Set
WED. THURS. FRI. SAT.

SAY "Charge it" with a K MART CREDIT CARD

C 3.99

A 2.77

D 1.48

E 1.37

G 1.88

FF

HH 11.93

A 4-6X JR. BOYS' JACKETS & WINDBREAKERS

Cire Nylons — Pop-O-Lins — Poplins — Racer Nylons! Some have attached hoods. All are flannel lined with zip front closings. Popular colors.

OUR REGULAR PRICE 3.84 & 3.93 Each
OPENING SPECIAL
2.77 Each
WED. THURS. FRI. SAT.

C 4-6X JR. BOYS' PANT SETS

Stretch Nylons! Long sleeved shirt style top is mated with flared leg pant. Navy, Brown, Green.

OUR REGULAR PRICE 5.93 Set
OPENING SPECIAL
3.99 Set
WED. THURS. FRI. SAT.

D 2-4 TODDLER'S JUMPSUIT

Bi-Sexual stretch nylon jumpsuits are sleeveless! Features include Adjustable two button shoulder opening, button down side tabs and foot straps. Red, Blue, Pink.

K mart OPENING SPECIAL
1.48
WED. THURS. FRI. SAT.

E INFANTS' STRETCH SLEEPERS

Terry styles are comfy with raglan sleeves and dome fasteners in front from neck to crotch. White, Pink, Aqua, Maize. S-M-L.

OUR REGULAR PRICE 1.83 Pr.
OPENING SPECIAL
1.37 Pr.
WED. THURS. FRI. SAT.

F 7-14 GIRLS' PANT & DRESS SETS

Fortrel Double Knits — Cotton Double Knits—Printed Amel Knits — Crimpknits! Spring fresh styled minis are matched with flared leg pants. A huge collection now at this low price for your choice.

Our Regular Prices 10.73 to 14.83 Set
OPENING SPECIAL
8.88 Set
WED. THURS. FRI. SAT.

G 8-14 GIRLS' COTTON BLOUSES

Perma Press! Long sleeved styles with button cuffs, pointed, dog ear or clipped dog ear collars. All button fronts. Fashion shades including Blue, Green, Mint, Maize.

OUR REGULAR PRICE 2.77 Each
OPENING SPECIAL
1.88 Each
WED. THURS. FRI. SAT.

H 7-14 GIRLS' STRETCH PANTS

Nylon Oxford Knits are trim with stitched front crease, flared legs and covered elastic waistbands. Navy, Turquoise, Maize, Green or Pink.

OUR REGULAR PRICE 2.77 Pr.
OPENING SPECIAL
1.93 Pr.
WED. THURS. FRI. SAT.

SAY CHARGE IT WITH A K mart CREDIT CARD

SHOP DISCOUNT AT YOUR ONE STOP K mart STORE

HANIMEX PETRI RACER CAMERA

K mart OPENING SPECIAL **59.99**
WED. THURS. FRI. SAT.
35mm rangefinder camera has built-in CdS exposure meter visible in the viewfinder. Rapid film advance, auto-reset frame counter and leather carry case are extra features. F1.8 FAST LENS

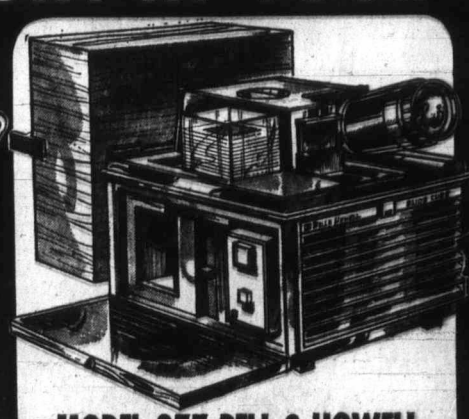

MODEL 977 BELL & HOWELL CUBE SLIDE PROJECTOR

K mart OPENING SPECIAL **109.99**
WED. THURS. FRI. SAT.
Uses compact 40 capacity slide cubes. Exclusive scan/search feature. Easy drop-in loading. Remote control. 500 watt quartz halogen lamp. 4" f/3.5 lens. Woodgrain top with handle.

MODEL 277/21 FOCAL TELESCOPE

K mart OPENING SPECIAL **60.95**
WED. THURS. FRI. SAT.
Fine quality focal astronomical and terrestial telescope includes a tripod and comes complete in a wooden carrying case.

FILM

K mart OPENING SPECIAL

KR126 Kodachrome II Color	3.74
KR35 Kodachrome II Color	3.74
KR36 Kodachrome Daylight Color	3.99
Daylight	
KR36 Kodachrome Tungsten Color	3.99
Artificial Light	
KR36 Kodachrome II Super Color	4.49

†Processing Included On Above
WED. THURS. FRI. SAT.

K mart OPENING SPECIAL

PX126 Black & White	1.97
PX127 Black & White	2.41
PX108 Color Pack	4.79
CK126, CK20, CK127 Kodacolor Print	1.23
CK126 Kodacolor Print—Cartridge	1.33
CK35 Kodacolor Print—35mm	1.93
CK126 Kodacolor Print—Cartridge	1.93

WED. THURS. FRI. SAT.

OPENS WEDNESDAY MARCH 3rd at 10 A.M.

ON SALE: WED. THURS. FRI. SAT.—MARCH 3 • 4 • 5 • 6

K mart

A Division of the S.S. KRESGE COMPANY Limited

BUY AT MAN-SIZE DISCOUNTS

CEDAR HILL RD. · McKENZIE · SHELBOURNE · GARNET · UNIVERSITY HEIGHTS SHOPPING CENTRE

A. BOY'S JACKET

OUR REGULAR PRICE 4.93 — OPENING SPECIAL

2 styles! Poplins with full zip fronts, two slash pockets and rayon lined. Assorted colors. Sizes: 8-18.

3.54 WED. THURS. FRI. SAT.

B. YOUNG MEN'S TROUSERS

K mart OPENING SPECIAL

Permanent Press! Fortrel & Cottons with two front pockets and belt loops. Bronze, Green, Navy. Sizes 28-36.

3.99 Pr. WED. THURS. FRI. SAT.

C. MEN'S DRESS SHIRT

OUR REGULAR PRICE 2.97 — OPENING SPECIAL

Permanent Press! Cotton & Polyester styles with long point collar and short sleeves. Gold, Green, Blue or Taupe. Sizes: 14½-17.

1.77 WED. THURS. FRI. SAT.

D. MEN'S FLARE JEANS

OUR REGULAR PRICE 5.33 Pr. — OPENING SPECIAL

Sturdy 10 Oz. Denim detailed with 2 front patch pockets and belt loops. Sizes: 28-36.

3.74 Pr. WED. THURS. FRI. SAT.

E. MEN'S SPORT SHIRT

OUR REGULAR PRICE 3.33 Each — OPENING SPECIAL

Permanent Press! Polyester & Cotton short sleeved shirts featuring regular long point collar. Assorted colors and sizes.

2 FOR 5.00 WED. THURS. FRI. SAT.

F. MEN'S WORK TROUSERS

OUR REGULAR PRICE 2.99 — OPENING SPECIAL

8½ Oz. drill fabric able to take lots of wear! Two side, two back pockets and tunnel belt loops featured. Green, Tan, Charcoal. Assorted sizes.

2.47 Pr. WED. THURS. FRI. SAT.

G. BOY'S ACRYLIC SHIRT

OUR REGULAR PRICE 3.83 — OPENING SPECIAL

Short sleeved string knits have ribbed waistbands and cuffs, Wallis Berry, Placket or Mock Turtle necks. Assorted colors. S-M-L-XL.

2.66 WED. THURS. FRI. SAT.

H. BOY'S FLARE JEANS

OUR REGULAR PRICE 4.23 Pr. — OPENING SPECIAL

Favorites in 10 Oz. denim! Belt loops, back yoke, 2 front patch pockets are details. Sizes: 26-36.

2.93 Pr. WED. THURS. FRI. SAT.

I. MEN'S WINDBREAKER

OUR REGULAR PRICE 9.63 — OPENING SPECIAL

Rayon lined Pop-O-Lins have full zipper fronts, 2 slash pockets and raglan sleeves. Beige, Tobac, Blue. Sizes: 36-46.

6.63 WED. THURS. FRI. SAT.

J. MEN'S DRESS HOSE

OUR REGULAR PRICE 63¢ Pr. — OPENING SPECIAL

Multi-ply stretch nylons with elastic tops! Guaranteed for wear! Shrink resistant! Mothproof! Assorted colors. Fits 10-12.

2 PRS. 88¢ WED. THURS. FRI. SAT.

MEN'S COLORED SHORTS

OUR REGULAR PRICE 96¢ Pr. — OPENING SPECIAL

Combed Cottons with double seat. Powder, Royal, Maize, Gold, Green. S-M-L.

74¢ Pr. WED. THURS. FRI. SAT.

BOY'S COLORED SHORTS

OUR REGULAR PRICE 1.87 Pkg. — OPENING SPECIAL

3 prs. in each package! Plain knits with single seat. Gold, Blue, Green. S-M-L.

1.47 Pkg. WED. THURS. FRI. SAT.

WEB CHAISETTE

400 ONLY—WHILE THEY LAST!

K mart OPENING SPECIAL

6.66 WED. THURS. FRI. SAT.

5 x 16 web! Sturdy aluminum frame with white plastic arm rests. Four-position! Folds for easy storage. Matches chair.

WEB CHAIR

1,000 ONLY—WHILE THEY LAST!

K mart OPENING SPECIAL

2.99 WED. THURS. FRI. SAT.

5 x 6 web! Sturdy aluminum frame with white plastic arm rests. Folds for easy storage. Matches chaisette.

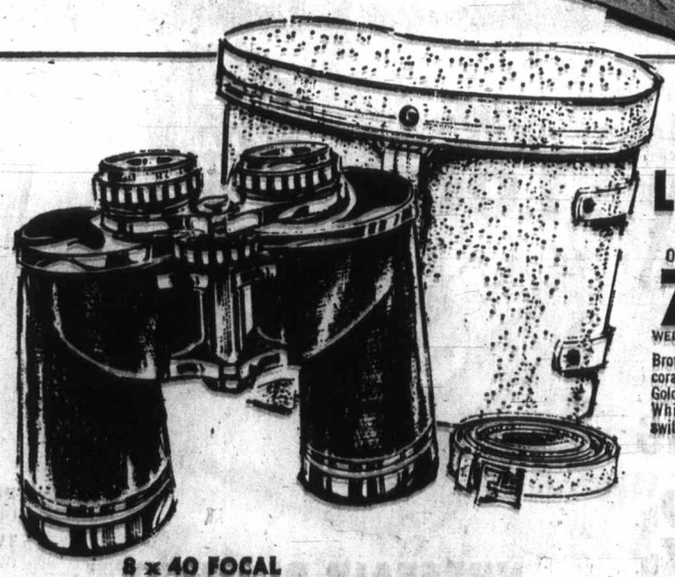

8 x 40 FOCAL

BINOCULARS

K mart OPENING SPECIAL

Excellent buy! Wide angle, centre focus binoculars come complete with case and straps.

19.90 WED. THURS. FRI. SAT.

POLE LAMPS

K mart OPENING SPECIAL

7.77 Each WED. THURS. FRI. SAT.

Brown & Brass poles with decorated polystyrene bullets in Gold on White or Brown on White designs. Individual switch on each bullet.

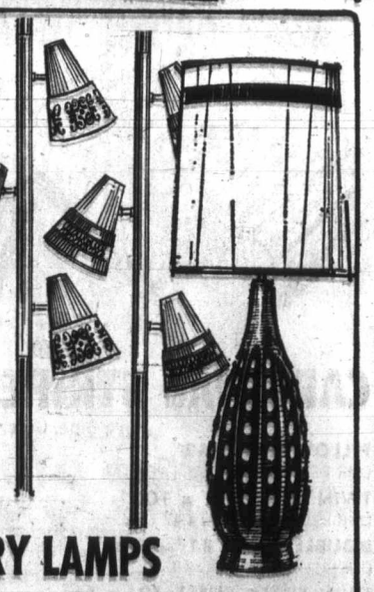

TALL POTTERY LAMPS

36" to 43" tall! Modern designs and shapes with felt bases and matching shades. Great selection!

K mart OPENING SPECIAL **4.77 Each** WED. THURS. FRI. SAT.

DISCOUNTING IS OUR BUSINESS

ON SALE: WED. THURS. FRI. SAT.—MARCH 3·4·5·6

K mart

A Division of the S.S. KRESGE COMPANY Limited

GRAND OPENING DISCOUNT SALE

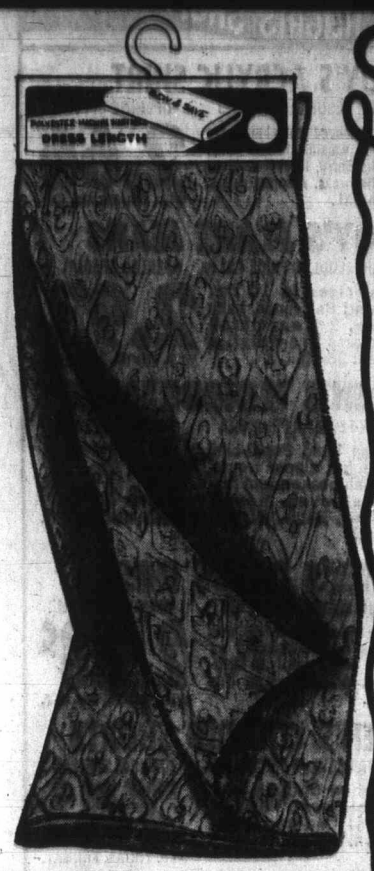

Sew and Save

CRIMPKNIT & CRIMPLENE YARD GOODS

The fabric that's wonderful to work with and fashionable to wear! 100% Polyester—10½-11 oz. wt. in 60"-62" widths. Assorted designs in new Spring plain shades of Red, Navy, Pink, Green, Blue, Yellow, Gold, Brown, Lilac, Off-White and White.

WED. THURS. FRI. SAT.

Our Regular Price 4.88 Yd.
OPENING SPECIAL
3.77 YD.

CRIMPKNIT & CRIMPLENE DRESS LENGTHS

1½ yards to each length! 100% polyester that's 11-12 oz. wt. Neat crepe stitch design in plain colors of Navy, Orange, Pink, Blue, Yellow, Rose, Lilac, Turquoise, Red, Mint and White.

WED. THURS. FRI. SAT.

OUR REGULAR PRICE 7.83 Per Length
OPENING SPECIAL
5.74 PER LENGTH

SAVE 2.31

DECORATOR CUSHION

Plush orlon* that's kapok filled and decorated with a silk tassel on each corner. Gold, Tangerine, Green, Pink, Blue, Red.
*Du Pont's registered trademark.

OUR REGULAR PRICE 2.87
OPENING SPECIAL
1.99
WED. THURS. FRI. SAT.

FOAM PILLOW

Quality white cotton covered pillow is filled with shredded foam and corded all round. Big value especially for this opening!

OUR REGULAR PRICE 1.94 Each
OPENING SPECIAL
2 for 3.00
WED. THURS. FRI. SAT.

Satisfaction Guaranteed - or Your Money Back

CHENILLE BEDSPREADS

Easy care chenille in Aqua, White, Sun Gold, Radiant Rose or Lilac shades! Twin Bed size 76" x 103" or Double Bed size 90" x 103", Fringed on 3 sides.

OUR REGULAR PRICE 6.37
OPENING SPECIAL
4.99
WED. THURS. FRI. SAT.

TEA TOWELS

2 styles! 24" x 36" cotton towels have striped borders. The 16" x 30" Terry styles are colorful prints and patterns.

K mart
OPENING SPECIAL
3 for 87¢
WED. THURS. FRI. SAT.

TOWEL ENSEMBLE

Caliente jacquard pattern in Green, Gold, Blue or Red.

OPENING SPECIALS

FACE CLOTH 12" x 12"
OUR REGULAR PRICE 57¢ Each — **41¢**

HAND TOWEL 15" x 25"
OUR REGULAR PRICE 97¢ Each — **74¢**

BATH TOWEL 20" x 42"
OUR REGULAR PRICE 1.77 Each — **1.34**

WED. THURS. FRI. SAT.

PILLOW CASES

OUR REGULAR PRICE 1.37 Pr.
OPENING SPECIAL
1.00 Pr.
WED. THURS. FRI. SAT.

About 42"! White pillow cases featuring colorful embroidered patterns.

DISH CLOTHS

OUR REGULAR PRICE 97c Pkg.
OPENING SPECIAL
68¢ Pkg.
WED. THURS. FRI. SAT.

Six 15" x 15" waffle weave cloths in each package.

MORE! SUPER DISCOUNTS FOR THE BUDGET MINDED

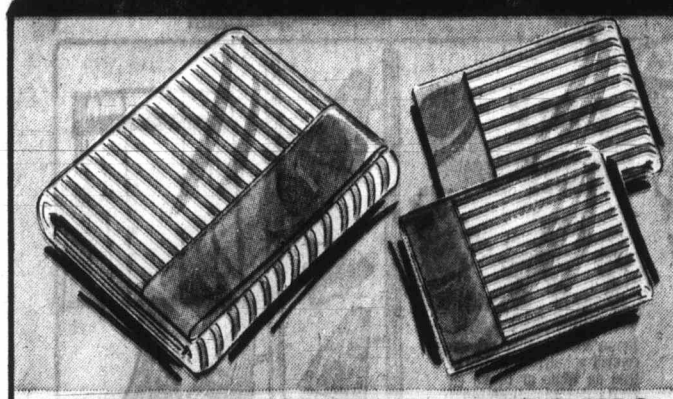

SAVE 1.00

SAY... "Charge it" with a K MART CREDIT CARD

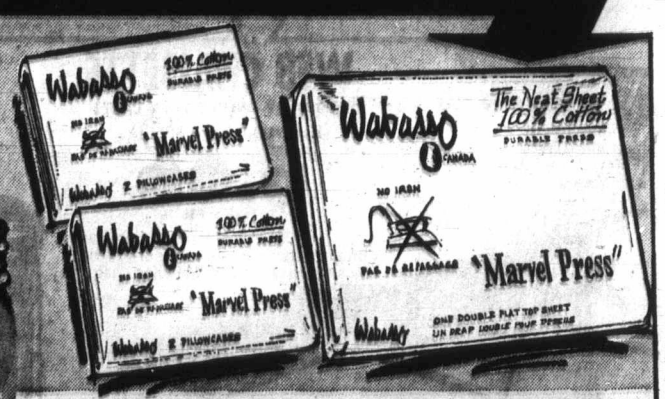

CARNIVAL STRIPED BEDDING

Pink, Blue, Green.

OPENING SPECIALS

PILLOW CASES 42"
OUR REGULAR PRICE 2.47 Pr. — **1.99 Pr.**

TWIN SHEET 72" x 100"
OUR REGULAR PRICE 4.47 Ea. — **3.87 Ea.**

DOUBLE SHEET 81" x 100"
OUR REGULAR PRICE 4.97 Ea. — **3.87 Ea.**

TWIN FITTED SHEET 39" x 75"
OUR REGULAR PRICE 4.47 Ea. — **3.87 Ea.**

DOUBLE FITTED SHEET 54" x 75"
OUR REGULAR PRICE 4.97 Ea. — **3.87 Ea.**

WED. THURS. FRI. SAT.

KRESFAIR BLANKET

72" x 84" size! Viscose blend blanket that features a satin binding. Solid colors of Tangerine, Gold, Mauve, Blue, Pink, Green, Turquoise, Royal, Olive or White.

OUR REGULAR PRICE 3.99
OPENING SPECIAL
2.99
WED. THURS. FRI. SAT.

MARVEL PRESS WHITE BEDDING

OPENING SPECIALS

PILLOW CASES 42"
OUR REGULAR PRICE 1.87 Pr. — **1.37 Pr.**

TWIN SHEET 72" x 100"
OUR REGULAR PRICE 3.87 Ea. — **2.87 Ea.**

DOUBLE SHEET 81" x 100"
OUR REGULAR PRICE 3.97 Ea. — **3.17 Ea.**

TWIN FITTED SHEET 39" x 75"
OUR REGULAR PRICE 3.87 Ea. — **2.87 Ea.**

DOUBLE FITTED SHEET 54" x 75"
OUR REGULAR PRICE 3.97 Ea. — **3.17 Ea.**

WED. THURS. FRI. SAT.

DISCOUNTING IS OUR BUSINESS

K mart

ON SALE: WED. THURS. FRI. SAT.—MARCH 3 • 4 • 5 • 6

A Division of the S.S. KRESGE COMPANY Limited

GRAND OPENING DISCOUNT SALE

Enjoy a cup of tea or coffee 10¢

UNIVERSITY HEIGHTS SHOPPING CENTRE

Relax Awhile in our... FIESTA GRILL

HAMBURGER PLATTER

- Beef Steakburger on Roll
- French Fried Potatoes
- Tomato Sliced on Lettuce
- Relish, Mustard, Onion

K mart OPENING SPECIAL **79¢**

HAMBURGER WITH EVERYTHING **49¢**

WED. THURS. FRI. SAT.

ROAST TURKEY DINNER

- All White Meat
- Cranberry Sauce—Savoury Dressing
- Creamy Potatoes—Rich Gravy
- Buttered Green Peas
- Roll and Butter

K mart OPENING SPECIAL **99¢**

WED. THURS. FRI. SAT.

COOKED HAM

Tasty and Delicious!

SPECIAL! 4 DAYS ONLY!

K mart OPENING SPECIAL **1.19 Lb.**

WED. THURS. FRI. SAT.

BANANA SPLIT

SPECIAL! 4 DAYS ONLY!

OUR REGULAR PRICE 49¢

- Jumbo Scoops of Ice Cream
- Fruit Salad—Whipped Topping
- Banana, Nuts, Cherry

A WHOPPER!

OPENING SPECIAL **45¢**

WED. THURS. FRI. SAT.

DONUTS

FRESH DONUTS cooked before your eyes. K mart OPENING SPECIAL **36¢ Doz.**

FRESH CINNAMON SUGAR DONUTS K mart OPENING SPECIAL **39¢ Doz.**

FRESH ICED DONUTS K mart OPENING SPECIAL **56¢ Doz.**

WED. THURS. FRI. SAT.

CHERRY CHEESE CAKE

K mart OPENING SPECIAL

35¢ A Cut

WED. THURS. FRI. SAT.

Homemade Cheese Cake with Cherry Topping!

K mart MIXED NUTS

K mart OPENING SPECIAL

88¢ 1-Pound Tin

WED. THURS. FRI. SAT.

Special treats for the whole family! One pound of favorites sealed in air-tight tins to ensure freshness!

SNAPS COOKIES

K mart OPENING SPECIAL

57¢ Bag

WED. THURS. FRI. SAT.

Special buys at this low price now! Chocolate—Ginger—Lemon — Oatmeal flavours to choose from.

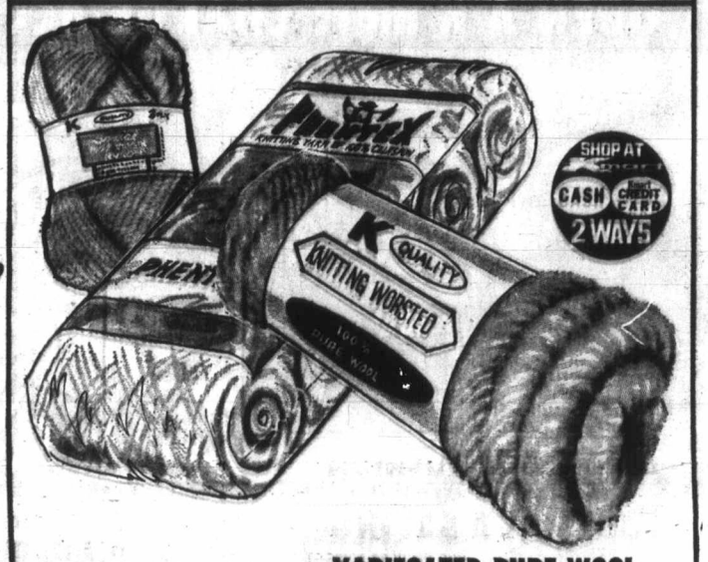

SHOP AT CASH CHARGE CARD 2 WAYS

PHENTEX YARN

OUR REGULAR PRICE 2.17 Lb.

OPENING SPECIAL **1.99 lb.**

WED. THURS. FRI. SAT.

2 Ply or 3 Ply available! Many new Spring shades. Approximately 1 pound to each bag.

VARIEGATED PURE WOOL

OUR REGULAR PRICE 87¢ Skein

OPENING SPECIAL **57¢ Skein**

WED. THURS. FRI. SAT.

2 Oz. pull skeins! Mothproof! Knitting worsted suitable for many garments.

CRIMP SET NYLON

OUR REGULAR PRICE 33¢ Ball

OPENING SPECIAL **4 Balls 88¢**

WED. THURS. FRI. SAT.

100% Nylon! 1 Oz. balls! Great shades! Buy now and save!

FIGHT INFLATION WITH K mart DISCOUNTS

ITALIAN GLASSWARE

K mart OPENING SPECIAL

Glass Chalices! Various types in a big assortment of shades.

1.99

WED. THURS. FRI. SAT.

ITALIAN WINE BOTTLES

OUR REGULAR PRICE 1.57

OPENING SPECIAL **99¢**

WED. THURS. FRI. SAT.

Approximately 21½" tall! 2 styles! Olive, Blue, Amber shades.

3 PIECE DESSERT SET

K mart OPENING SPECIAL

3.99

WED. THURS. FRI. SAT.

Chrome Plated Holloware! 9½" tray, creamer, sugar make up set.

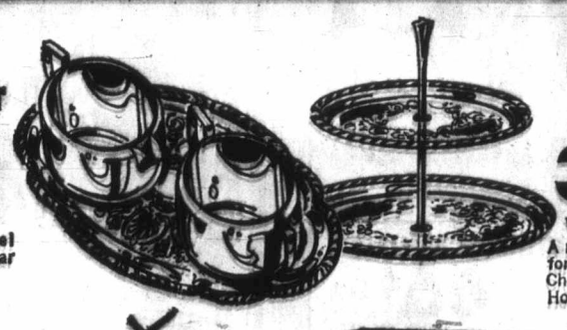

TWO-TIER TRAY

K mart OPENING SPECIAL

3.99

WED. THURS. FRI. SAT.

A real handy Tidbit tray for the perfect hostess! Chrome Plated Holloware!

PLASTIC SEWING CHEST

OUR REGULAR PRICE 5.87

OPENING SPECIAL **3.99**

WED. THURS. FRI. SAT.

Complete with 2 removable trays and carrying handle. Assorted colors.

GLASSWARE ASSORTMENT

K mart OPENING SPECIAL **4.77 Each**

WED. THURS. FRI. SAT.

Bowls — Baskets — Vases! Make wonderful centre pieces! Amber/Crystal; Emerald/Crystal; Amethyst/Blue/Crystal; Blue/Emerald/Crystal; Tangerine.

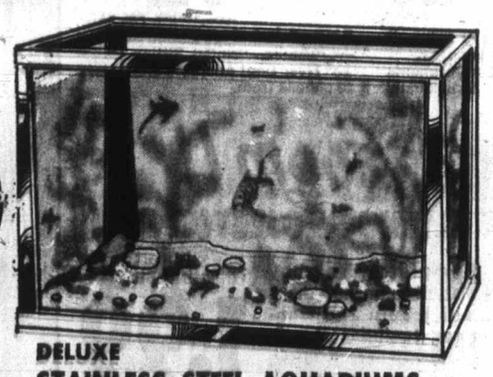

DELUXE STAINLESS STEEL AQUARIUMS

5½ GALLON— SIZE 16" x 8" x 10" K mart OPENING SPECIAL **4.67**

10 GALLON— SIZE 20" x 10" x 12" K mart OPENING SPECIAL **7.97**

WED. THURS. FRI. SAT.

PHOTO ALBUMS

Big selections including rayon floral sateen covers and sticky pages.

K mart OPENING SPECIAL **1.99 Each**

WED. THURS. FRI. SAT.

K mart

UNIVERSITY HEIGHTS SHOPPING CENTRE
3986 SHELBOURNE ST., (SAANICH) VICTORIA, B.C.

OPEN 10 A.M. TO 10 P.M. — MON. thru FRI. SAT. 9A.M. TO 10P.M.

ON SALE: WED. THURS. FRI. SAT. — MARCH 3 · 4 · 5 · 6

K mart

A Division of the S.S. KRESGE COMPANY Limited

BOON TO THE BUDGET DISCOUNTS

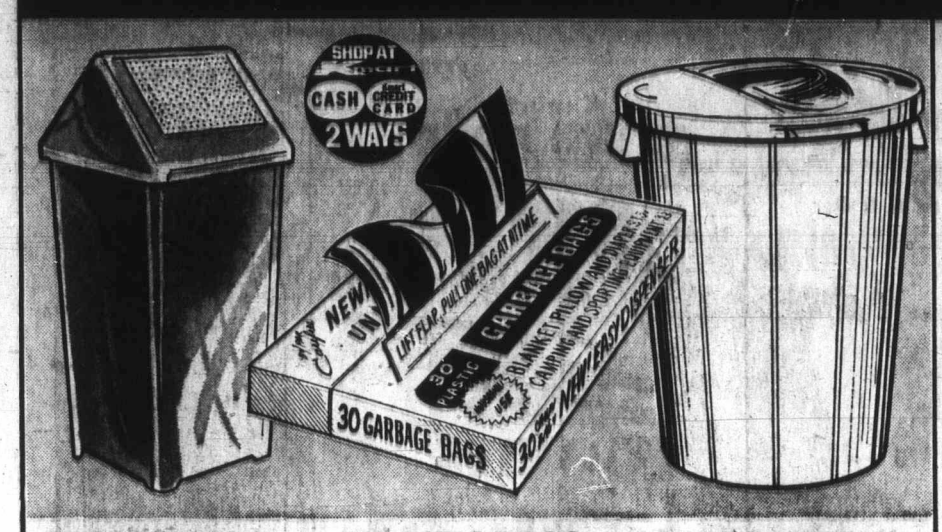

WASTEBIN
K mart OPENING SPECIAL **1.99**
WED. THURS. FRI. SAT.
Swing top style of durable plastic in Avocado or Brown. 30 quart capacity.

PLASTIC BAGS
K mart OPENING SPECIAL **97¢ Pkg.**
WED. THURS. FRI. SAT.
Carefree dispenser package holding 30 green 26" x 36" plastic heavy duty bags complete with ties.

GARBAGE CAN
OUR REGULAR PRICE 2.97 OPENING SPECIAL **1.99**
WED. THURS. FRI. SAT.
20 gallon capacity! Guaranteed against splitting or cracking as it's made of plastic.

A. PKG. 2 ROLLS
SCOTT TOWELS
White & colors.
K mart OPENING SPECIAL **2 Pkgs. 99¢**
WED. THURS. FRI. SAT.

B. BOX 100 FEET
CUT-RITE WAXED PAPER
K mart OPENING SPECIAL **3 Boxes 95¢**
WED. THURS. FRI. SAT.

C. PKG. 4 ROLLS
SCOTT TISSUE
Assorted colors.
K mart OPENING SPECIAL **2 Pkgs. 99¢**
WED. THURS. FRI. SAT.

D. PKG. 2 ROLLS
LADY SCOTT TOILET TISSUE
Assorted colors.
K mart OPENING SPECIAL **3 Pkgs. 95¢**
WED. THURS. FRI. SAT.

E. BOX 200's
K mart FACIAL TISSUES
2 Ply—White, Pink, Yellow, Lilac.
K mart OPENING SPECIAL **3 Boxes 89¢**
WED. THURS. FRI. SAT.

OPEN A K mart CHARGE ACCOUNT

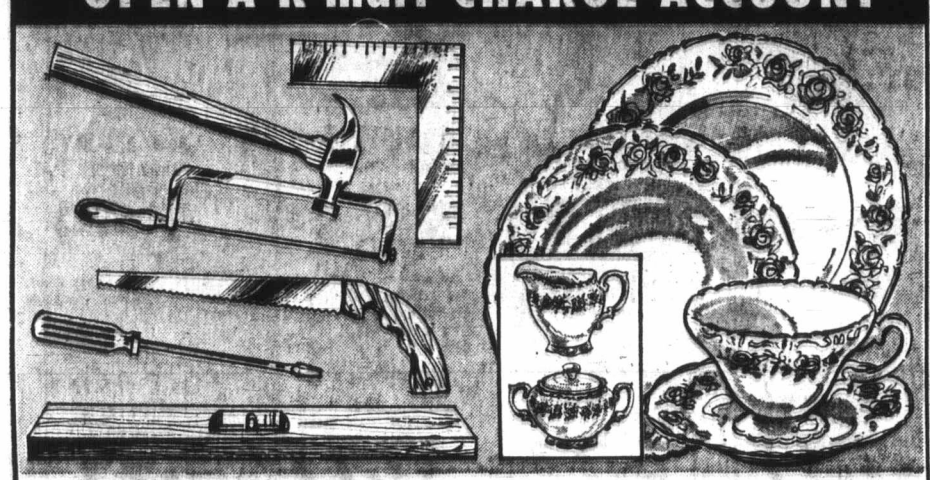

TOOLS AT A SAVING
Quality tools for the handy man to build up his home workshop! Hammers, Rules, Squares, Saws and many more. All Oxwall quality!
OUR REGULAR PRICE 77¢ OPENING SPECIAL **57¢ Ea.**
WED. THURS. FRI. SAT.

NOT AS ILLUSTRATED
48-Piece DINNERWARE SET
Fine English Ironstone Service for 8. Complete Set for an Elegant Table. White only.
29.87
WED. THURS. FRI. SAT.

STEP-ON CAN
OUR REGULAR PRICE 5.44 OPENING SPECIAL
4.77
WED. THURS. FRI. SAT.
Sani-Queen white enamel with heavy polythene liner.

COFFEE MUGS
OUR REGULAR PRICE 69¢ Each OPENING SPECIAL
6 for 2.47
WED. THURS. FRI. SAT.
Enormous selections! Barbecue—Carnaby—Candy Stripes! All decorated.

SHADOW BAN BULBS
OUR REGULAR PRICE 57¢ Pkg. OPENING SPECIAL
2 Pkgs. 69¢
WED. THURS. FRI. SAT.
C.G.E. Bulbs! 40 — 60 — 100 Watt! 2 Bulbs in each package!

FAB DETERGENT
K mart OPENING SPECIAL
99¢ Box
WED. THURS. FRI. SAT.
King size 5 Pound box of marvellous laundry detergent from Colgate!

SATISFACTION GUARANTEED

SNOOPY TRICYCLE
K mart OPENING SPECIAL
5.77
WED. THURS. FRI. SAT.
All plastic ride 'em tricycle for children! Red color with rigid metal pedals featuring rubber blocks.

JUDY DOLL AND CLOTHES
OUR REGULAR PRICE 83¢ Ea. OPENING SPECIAL **3 for 1.99**
WED. THURS. FRI. SAT.
Judy fashion 6½" doll in swimsuit with rooted nylon hair is boxed. Clothes for Judy—big assortments to choose from are individually boxed too.

KLOTHKINS ANIMALS
OUR REGULAR PRICE 97¢ Ea. OPENING SPECIAL **66¢ Each**
WED. THURS. FRI. SAT.
Sitting Snooty Dog—Sitting Bull Dog—Crocodile—Printed Sitting Dog—13" Flyer Dog! Adorable characters to choose from.

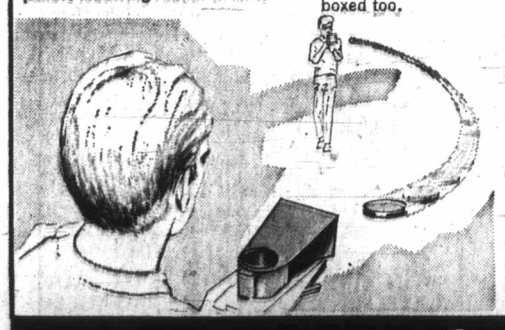

Zzzoom It
FLYING PROJECTOR GUN
Completely safe by Mattel! Launches disks which spin and ricochet. Includes: Launcher, catcher, 6 disks and 2 rubber bands.
K mart OPENING SPECIAL **1.99**
WED. THURS. FRI. SAT.

YOUR DISCOUNT SPORT CENTRE

TROLLING ROD
- Two piece.
- Solid glass troller.
- Sturdy guides.
- Reel seat.
- 7 feet.
- Black.

K mart OPENING SPECIAL **5.99**
WED. THURS. FRI. SAT.

DIAWA TROLL ROD
- Sturdy ceramic guides.
- Two piece.
- 6½ feet.

K mart OPENING SPECIAL **6.77**
WED. THURS. FRI. SAT.

STEELITE
TROLLING REEL
K mart OPENING SPECIAL
4.27
WED. THURS. FRI. SAT.
Made of plastic.

PEETZ
TROLLING REEL
K mart OPENING SPECIAL
13.77
WED. THURS. FRI. SAT.
Varnished wood outer shell.

INSULATED
CHEST WADERS
OUR REGULAR PRICE 12.97 OPENING SPECIAL
9.99
WED. THURS. FRI. SAT.
- Vulcanized heavy cleated rubber soles.
- Olive Drab.
- Sizes 7-12.

INSULATED
HIP WADERS
OUR REGULAR PRICE 9.97 OPENING SPECIAL
7.77
WED. THURS. FRI. SAT.
- Vulcanized heavy cleated rubber soles.
- Olive Drab Marine.
- Sizes: 7-12.

LIKE IT! CHARGE IT!

SUPER K mart DISCOUNT SPECIALS

PKG. 15
JETS
SCOURING PADS
OUR REGULAR PRICE 47¢ Pkg.
OPENING SPECIAL
3 Pkgs. 1.00
WED. THURS. FRI. SAT.

K mart
SPRAY STARCH
OUR REGULAR PRICE 57¢ Tin
OPENING SPECIAL
2 Tins 77¢
WED. THURS. FRI. SAT.

IRONING BOARD PAD & COVER
K mart OPENING SPECIAL
99¢ Complete
WED. THURS. FRI. SAT.

BAG 6 K mart
'D' BATTERIES
OUR REGULAR PRICE 63¢ Bag
OPENING SPECIAL
49¢ Bag
WED. THURS. FRI. SAT.

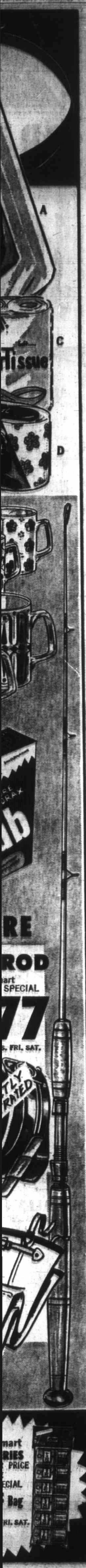

ON SALE: WED., THURS., FRI., SAT.—MARCH 3·4·5·6

K mart

A Division of the S.S. KRESGE COMPANY Limited

BIG DISCOUNTS MEAN BIG VALUES

SPORTING GOODS

UNIVERSITY HEIGHTS SHOPPING CENTRE

C. BUDGET TRICYCLES

• Tubular steel frame. • Burgundy color.

FRONT WHEEL SIZE	OUR REGULAR PRICE	OPENING SPECIAL
12"	17.97	12.99
16"	19.97	15.99
20"	22.97	17.99

WED. THURS. FRI. SAT.

A. MAVERICK BICYCLES

OUR REGULAR PRICE 38.88 — OPENING SPECIAL **29.99** WED. THURS. FRI. SAT.

- Heavy duty frame.
- Banana seat.
- Hi-rise bars.
- Lime Gold color.

D. GIRLS' HI-RISE BIKE

K mart OPENING SPECIAL **39.97** WED. THURS. FRI. SAT.

- Banana seat with flowers.
- 20" tires.
- Magenta color.

B. BOYS' HI-RISE BIKE

K mart OPENING SPECIAL **39.97** WED. THURS. FRI. SAT.

- Wet look banana seat.
- 20" tires.
- Orange color.

E. CONVERTIBLE BIKE

OUR REGULAR PRICE 38.97 — OPENING SPECIAL **33.99** WED. THURS. FRI. SAT.

- 20" wheels.
- Trainer wheels.
- Dark Green, Red, Blue colors.

Fore!

A. 7 PIECE GOLF CLUB SET

OUR REGULAR PRICE 39.77 — OPENING SPECIAL **33.99** WED. THURS. FRI. SAT.

Spalding Tru-flite clubs include; #1 and #3 Woods, #3, #5, #7, #9 Irons and two-way Putter.

B. 7 PIECE AL GEIBERGER SET

OUR REGULAR PRICE 69.95 — OPENING SPECIAL **59.99** WED. THURS. FRI. SAT.

Top grain, laminated wood, dark cherry stain golf clubs. Aluminum shafts and leather grips.

C. LIGHTWEIGHT GOLF CART

OUR REGULAR PRICE 14.97 — OPENING SPECIAL **9.99** WED. THURS. FRI. SAT.

Riveted tubular construction. Auto folding. Chrome like finish.

D. DELUXE GOLF CART

OUR REGULAR PRICE 21.77 — OPENING SPECIAL **17.77** WED. THURS. FRI. SAT.

Push button handle. Tubular construction. Auto folding. Padded bag.

E. 9 CLUB GOLF BAG

OUR REGULAR PRICE 7.97 — OPENING SPECIAL **5.77** WED. THURS. FRI. SAT.

Ideal for the beginner! Zippered front pocket for balls. Moulded rubber bottom.

F. VINYL GOLF BAG

OUR REGULAR PRICE 24.97 — OPENING SPECIAL **17.77** WED. THURS. FRI. SAT.

Zippered ball pocket. Granada, Honey, Avocado or Acorn colors with Honey trim.

G. PAR—NATIONAL GOLF BALLS

K mart OPENING SPECIAL **3.99** Box WED. THURS. FRI. SAT.

Box of 12! Medium compressed, white biata cover. Par in Red, National in Black.

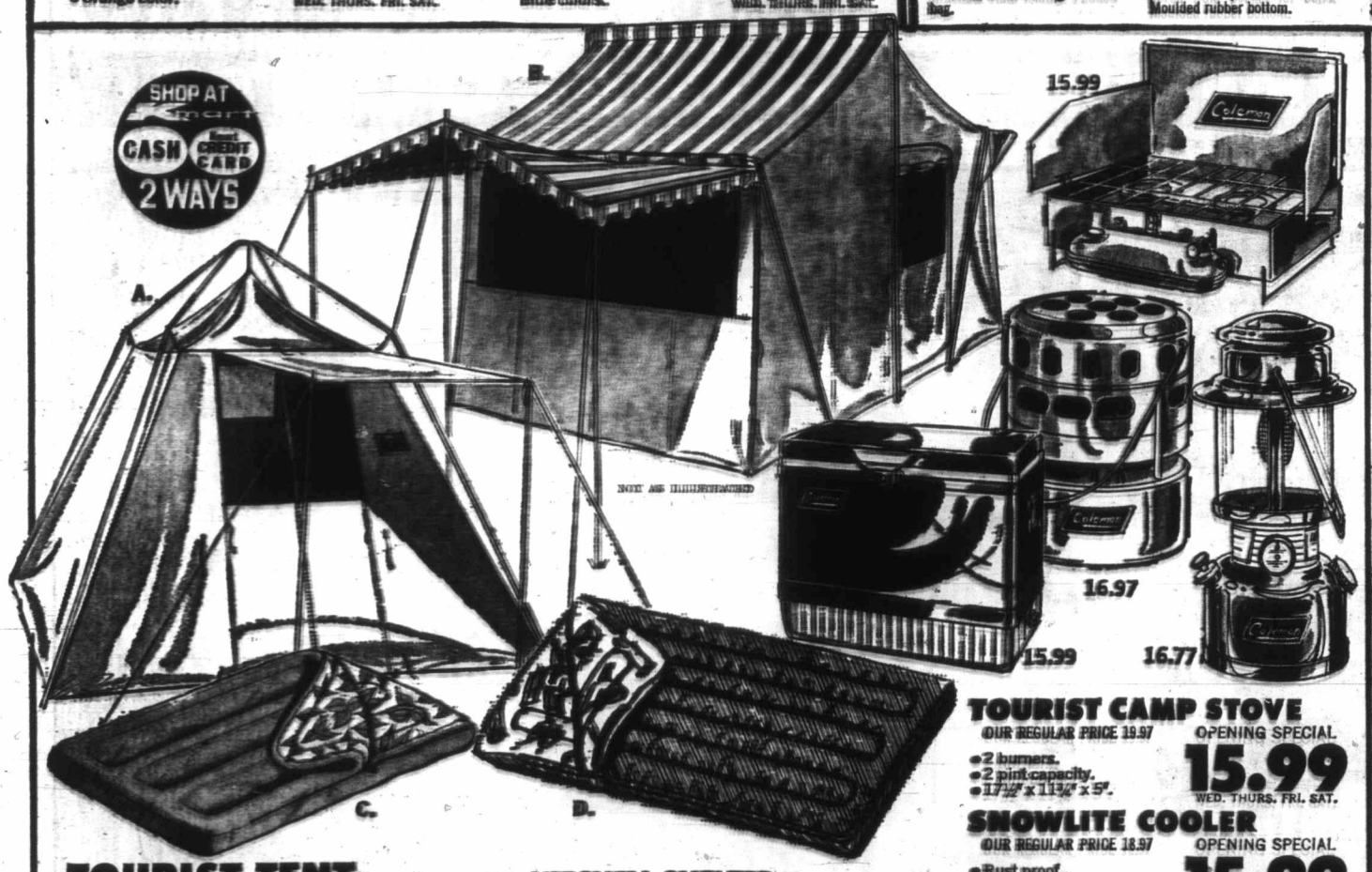

A. TOURIST TENT

OUR REGULAR PRICE 48.88 — OPENING SPECIAL **39.99** WED. THURS. FRI. SAT.

- Outside frame size 9' x 9' x 6½'.
- Grey duck sides.
- Yellow roof.
- Two windows.

B. KITCHEN SHELTER

9x12' oversize frame, with flaps. Yellow and Gray. WED. THURS. FRI. SAT. **88.88**

C. SLEEPING BAG

OUR REGULAR PRICE 11.88 — OPENING SPECIAL **8.88** WED. THURS. FRI. SAT.

- Mountain King 35" x 80" size.
- Poplin covering.
- 5 lbs. thermolene filling.
- All round zipper.

D. SLEEPING BAG

K mart OPENING SPECIAL **6.99** WED. THURS. FRI. SAT.

- 36" x 72" size.
- Cotton cover, nylon bottom.
- 4 lbs. wool batting filling.
- Zipperoll.

TOURIST CAMP STOVE

OUR REGULAR PRICE 19.97 — OPENING SPECIAL **15.99** WED. THURS. FRI. SAT.

- 2 burners.
- 2 pint capacity.
- 17½" x 11¾" x 5".

SNOWLITE COOLER

OUR REGULAR PRICE 18.97 — OPENING SPECIAL **15.99** WED. THURS. FRI. SAT.

- Rust proof.
- Green color.
- 18" x 10½" x 13½".

SPORTLITE GAS LANTERN

OUR REGULAR PRICE 19.77 — OPENING SPECIAL **16.77** WED. THURS. FRI. SAT.

- Baked enamel.
- 9 Hrs. burning time.
- 12½" high.

CATALYTIC HEATER

OUR REGULAR PRICE 19.97 — OPENING SPECIAL **16.97** WED. THURS. FRI. SAT.

- Enamel finish.
- 1½ Qt. capacity.
- BTU 3000.

MODEL KITS

Monogram and Revell

A large assortment of 1/24 and 1/25 Scale quality Hobby Car Kits.

Our Regular Price 2.67

OPENING SPECIAL

1.57

WED., THURS., FRI. SAT.

BADMINTON SET

OUR REGULAR PRICE 4.97 — OPENING SPECIAL **3.97** WED. THURS. FRI. SAT.

For 4 players! Net, shuttlecock, 4 racquets and case included.

SOFTBALL

OUR REGULAR PRICE 1.59 — OPENING SPECIAL **1.29** WED. THURS. FRI. SAT.

Cowhide cover with compressed cork centrewound with yarn! 12" circumference.

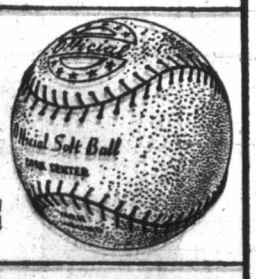

BASEBALL GLOVE

OUR REGULAR PRICE 2.47 — OPENING SPECIAL **1.99** WED. THURS. FRI. SAT.

glove fits left hand for right hand player.

SUPER SAVINGS BEGIN with K mart DISCOUNTS

ON SALE: WED. THURS. FRI. SAT.—MARCH 3 • 4 • 5 • 6

K mart

A Division of the S.S. KRESGE COMPANY Limited

CEDAR HILL RD. · McKENZIE · SHELBOURNE · GARNET · UNIVERSITY HEIGHTS SHOPPING CENTRE

GRAND OPENING DISCOUNT ON SIGHT 'N' SOUND

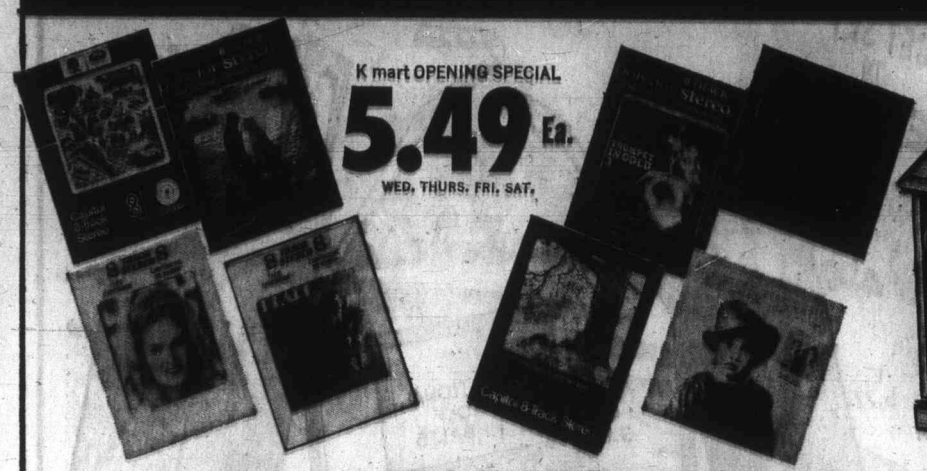

K mart OPENING SPECIAL **5.49** Ea.
WED. THURS. FRI. SAT.

8 TRACK & CASSETTE PRE-RECORDED TAPES
Current Titles of all the latest hits! AS ILLUSTRATED!

ALSO PROMOTIONAL EXTRAS K mart OPENING SPECIAL 2.99 & 3.99 Each

FOR YOUR LISTENING PLEASURE!

MODEL K200 AM/FM SYMPHONIC STEREO
- 60" Decorator Cabinet.
- Six Speakers.
- Tape In—Tape Out Outlets.
- Brand Name Changer.

OUR REGULAR PRICE 257.77
OPENING SPECIAL **239.00**
WED. THURS. FRI. SAT.

HOT CURRENT LONG PLAY RECORDS
- Portrait—The 5th Dimension • Hair—Original Broadway Cast • Led Zeppelin I—Led Zeppelin • Candida—Dawn . . . and many more!

ALSO MAJOR LABEL CUT-OUTS K mart OPENING SPECIAL 66¢ Each

K mart OPENING SPECIAL **1.99** Ea.
WED. THURS. FRI. SAT.

MODEL 408 SYMPHONIC STEREO COMPONENT
- AM/FM Multiplex Solid State Receiver.
- Garrard Automatic Record Changer.
- Stereo Headphone Jack.
- Jacks for Tape In and Out.
- Dual Cone Wide Range Speakers.
- Solid Walnut construction throughout.

OUR REGULAR PRICE 229.97
OPENING SPECIAL **169.00**
WED. THURS. FRI. SAT.

A. MODEL 2393 BELL & HOWELL PLAYER RECORDER
- AC/DC Cassette • Automatic Record Level • Single Lever Control • Microphone, Earphone, Batteries, 1 Tape.

K mart OPENING SPECIAL **39.90**
WED. THURS. FRI. SAT.

B. AUDIOSONIC C-60 BLANK TAPE CASSETTES
K mart OPENING SPECIAL 1.99 PER SLEEVE OF 3

FIGHT INFLATION WITH K mart DISCOUNTS

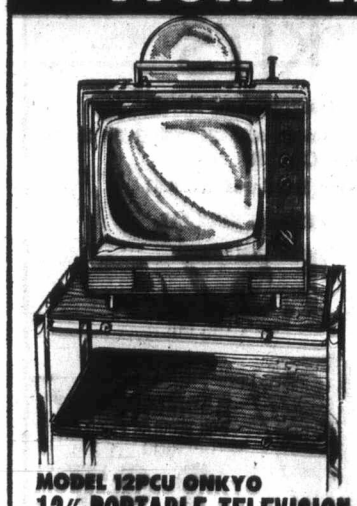

MODEL 12PCU ONKYO 12" PORTABLE TELEVISION
OUR REGULAR PRICE 119.97
- Black & White with UHF • Explosion - proof type picture tube • All printed wiring system displays • Trouble - free performance • Ear-Phone terminals • Two tone green.

OPENING SPECIAL **95.00**
WED. THURS. FRI. SAT.

MODEL VMS-1223 CANDLE TRANSISTOR RADIO
OUR REGULAR PRICE 39.97
- AM/FM/SW 3 band.
- AC/DC.
- 12 Transistor.
- Black leatherette cabinet.
- Popular styling.

OPENING SPECIAL **29.99**
WED. THURS. FRI. SAT.

MODEL P977 G.G.E. TRANSISTOR RADIO
OUR REGULAR PRICE 39.87
- Solid State AM/FM.
- 11 Transistor.
- Portable.
- Built in 2-way power.
- 3½" speaker.
- Brown leather case.

OPENING SPECIAL **29.95**
WED. THURS. FRI. SAT.

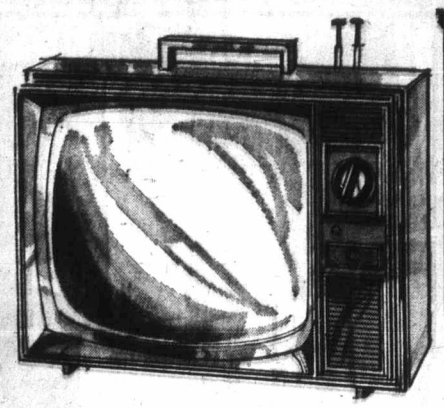

MODEL 19-85 FLEETWOOD 19" TELEVISION
- Superb 19" Portable • Black & White • Front Mounted Wide Range Speaker • Dipole Antenna • Swing-up handle • Polystyrene Cabinet.

K mart OPENING SPECIAL **147.00**
WED. THURS. FRI. SAT.

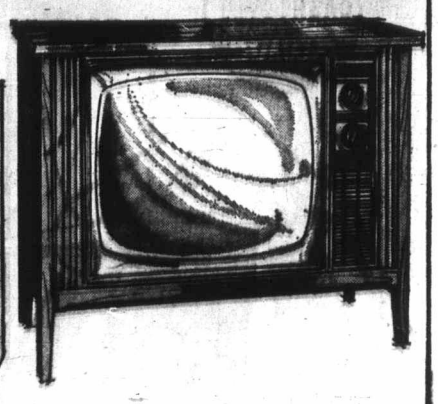

MODEL 1B3160 FLEETWOOD 23" TELEVISION
- Black & White Lowboy • All Channel Reception VHF/UHF • Built-in Antenna • Automatic gain control — Keeps picture drift - free • Contemporary design.

K mart OPENING SPECIAL **217.00**
WED. THURS. FRI. SAT.

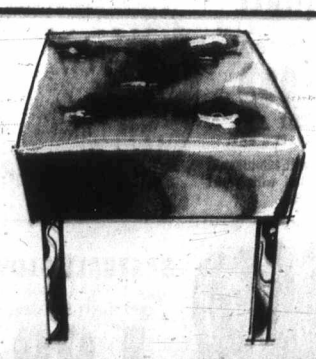

STOOL OTTOMAN
- Modern square chrome legs.
- Buttoned top.
- Wet look supported vinyl.

K mart OPENING SPECIAL **5.99**
WED. THURS. FRI. SAT.

SHOP AT K mart
CASH K mart CREDIT CARD
2 WAYS

IRONING BOARD
- Rocket with mesh top.
- Adjustable to 7 positions from 24" to 36".
- Wedgewood Green color.

K mart OPENING SPECIAL **4.99**
WED. THURS. FRI. SAT.

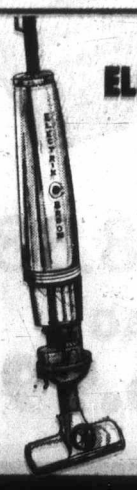

REGINA ELECTRIKBROOM

K mart OPENING SPECIAL **27.97**
WED. THURS. FRI. SAT.
- Electric Broom, Vacuum Cleaner.
- With exclusive rug-pile-dial.
- 15000 R.P.M.—1 Year Guarantee
- Finished in Driftwood Copper & White.

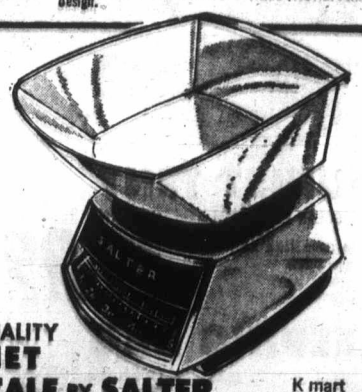

QUALITY DIET SCALE BY SALTER
- Domestic Balance—5 Year Guarantee.
- Dial marked in grammes, kilos, ozs. and lbs.
- White—Blue—Orange—Avocado.

K mart OPENING SPECIAL **6.99**
WED. THURS. FRI. SAT.

OUR BUSINESS IS DISCOUNTS

ON SALE: WED., THURS., FRI., SAT.—MARCH 3 • 4 • 5 • 6

K mart

A Division of the S.S. KRESGE COMPANY Limited

4 DAY GRAND OPENING SPECIALS

9'x12' SONATA RUG

OUR REGULAR PRICE 99.87
OPENING SPECIAL **79.87**
WED. THURS. FRI. SAT.

Make your room come alive! Cover it with a Woven Axminster rug. The durable pile and jute backing will wear and wear. Great decorator colors and patterns now at K mart.

9'x12' INDIAN RUG

OUR REGULAR PRICE 277.00
OPENING SPECIAL **227.00**
WED. THURS. FRI. SAT.

Calcutta import! Lavishly designed by the people who know how! Available in Off White, Beige or Avocado backgrounds bordered with intricately colored designs.

SUBURBAN TWEED YARDAGE

OUR REGULAR PRICE 2.84 Running Yard
OPENING SPECIAL
2.24 Running Yard
WED. THURS. FRI. SAT.

27" wide! Popular Tweed foambac rugs come in Blue/Green, Wine Tone, Cocoa, Mexican Gold or Spanish Moss shades.

9'x12' POLYESTER SHAG RUG

Lush and plush 100% polyester fibre rug is backed with duragon and serged all round. Golden/Haze, Melon/Pink, Orange/Poppy, Lauren/Green are modern colors to choose from.

OUR REGULAR PRICE 49.87
OPENING SPECIAL
39.87
WED. THURS. FRI. SAT.

3 PIECE BATH MAT SET

OUR REGULAR PRICE 6.97
OPENING SPECIAL
5.47
WED. THURS. FRI. SAT.

100% Cotton! Geometric design! 24" x 36" mat with matching contour toilet mat and lid cover. Rose, Green, Aqua, Yellow, Mauve, White.

CHESTERFIELD SUITE

OUR REGULAR PRICE 289.00
OPENING SPECIAL **239.00**
WED. THURS. FRI. SAT.

Save $50.00! Hardwood frame. Foam back. No-sag springs. 100% Herculon fabric. Striped cushions, plain back and sides. Chair matches.

DAVENPORT SUITE

K mart OPENING SPECIAL
167.77
WED. THURS. FRI. SAT.

Tuxedo styled! Smartly covered in Salerno crushed supported vinyl with bolsters. Outfitted with Sheppard type casters. Black only. Chair matches.

SWIVEL ROCKER

OUR REGULAR PRICE 64.97
OPENING SPECIAL **57.77**
WED. THURS. FRI. SAT.

- Expanded vinyl cover.
- Hardwood frame.
- Semi-detached seat and back.

MODEL 30533X MOFFAT DELUXE WHITE RANGE

K mart OPENING SPECIAL **199.00**
WED. THURS. FRI. SAT.

- Roomy Storage Drawer.
- Self Basting Rotisserie.
- Special Simmer Element.

MODEL L13DLF C.G.E. WHITE REFRIGERATOR

K mart OPENING SPECIAL **299.00**
WED. THURS. FRI. SAT.

- 13 cu. foot—automatic defrost.
- Freezer compartment
- 2 slide out shelves.

MODEL W442G C.G.E. AUTOMATIC WHITE WASHER

(Not as illustrated)
K mart OPENING SPECIAL **269.00**
WED. THURS. FRI. SAT.

- 2 speeds—3 water levels.
- 5 washing cycles.
- 16 pound capacity.

MODEL D440G C.G.E. WHITE DRYER (Not as illustrated)

K mart OPENING SPECIAL **169.00**
WED. THURS. FRI. SAT.

- 3 drying cycles.
- Safety start button.
- Full width door.

SUPER SAVINGS BEGIN with K mart DISCOUNTS

ON SALE: WED. THURS. FRI. SAT.—MARCH 3 • 4 • 5 • 6

K mart

A Division of the S.S. KRESGE COMPANY Limited

GARDEN SUPPLIES

UNIVERSITY HEIGHTS SHOPPING CENTRE

GRAND OPENING DISCOUNTS ON...

18" DELUXE TWIN BLADE

SUNBEAM LAWN MOWER

SAVE $10.00

- 18" Twin blade rotary electric mower.
- 1½ H.P. Sunbeam built series wound motor.
- Deluxe motor cover.
- Blue color.

OUR REGULAR PRICE 69.97
OPENING SPECIAL
59.97
WED. THURS. FRI. SAT.

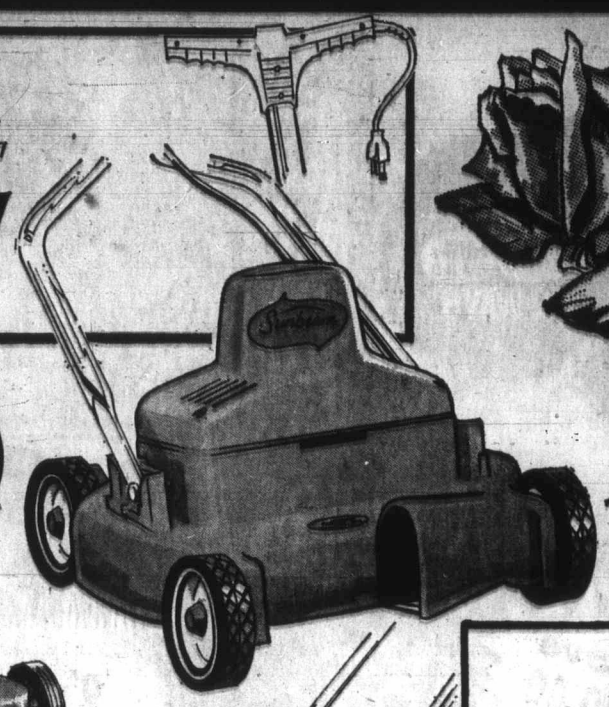

SHOP AT K mart CASH K mart CREDIT CARD 2 WAYS

ROSE BUSHES

OUR REGULAR PRICES 77¢ & 89¢ Each
OPENING SPECIAL
69¢ & 77¢
Each

Early bargains for green thumbs! Promotional Rose Assortments and First Grade Garden Club Rose Assortments! All excellent quality for the thrifty shopper. All ready to plant.

19" DELUXE
K mart
POWER LAWN MOWER

OUR REGULAR PRICE 62.97
OPENING SPECIAL
59.97
WED. THURS. FRI. SAT.

- 3.5 H.P. Briggs & Stratton Engine.
- Recoil Starter on engine throttle control.
- 19" Deluxe fully baffled deck.
- 7" white wall, red plastic wheels with hub caps.

K mart Quality Guaranteed

K mart 22" DELUXE
POWER LAWN MOWER

- 3.5 H.P. Briggs & Stratton Engine.
- Recoil Starter on engine throttle control.
- 22" Deluxe fully baffled deck.
- 8" white wall, plastic wheels and hub caps.

OUR REGULAR PRICE 72.97
OPENING SPECIAL
69.97
WED. THURS. FRI. SAT.

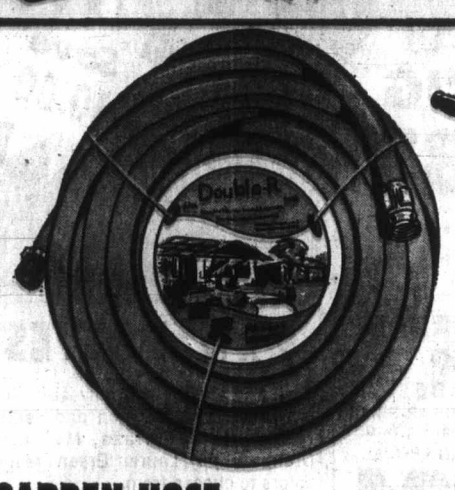

GARDEN HOSE

RUBBER-VINYL

SAVE $2.00! 6 ply, double "R" hose is double nylon reinforced for ultra strength. Full brass couplings.

OUR REGULAR PRICE 8.66
OPENING SPECIAL
6.66
WED. THURS. FRI. SAT.

WHEELBARROW

3 cubic feet! Strong and durable yet lightweight and balanced. Seamless steel tray 24½"x31½"x 7".

OUR REGULAR PRICE 10.97
OPENING SPECIAL
9.97
WED. THURS. FRI. SAT.

YOU ARE SAFE WHEN YOU SAVE AT K mart

50 LB. BAG
RICHLAND LAWN & GARDEN LIME

OUR REGULAR PRICE 97¢ Bag
OPENING SPECIAL
77¢ BAG
WED. THURS. FRI. SAT.

Agricultural pulverized limestone! Apply anytime. Corrects acid soil.

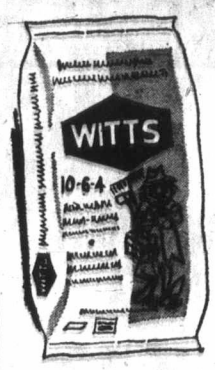

50 LB. BAG
WITTS FERTILIZER FOR LAWNS & GARDENS

K mart
OPENING SPECIAL
2.47 BAG
WED. THURS. FRI. SAT.

It's results that count! Fast greenup! Lasts longer!

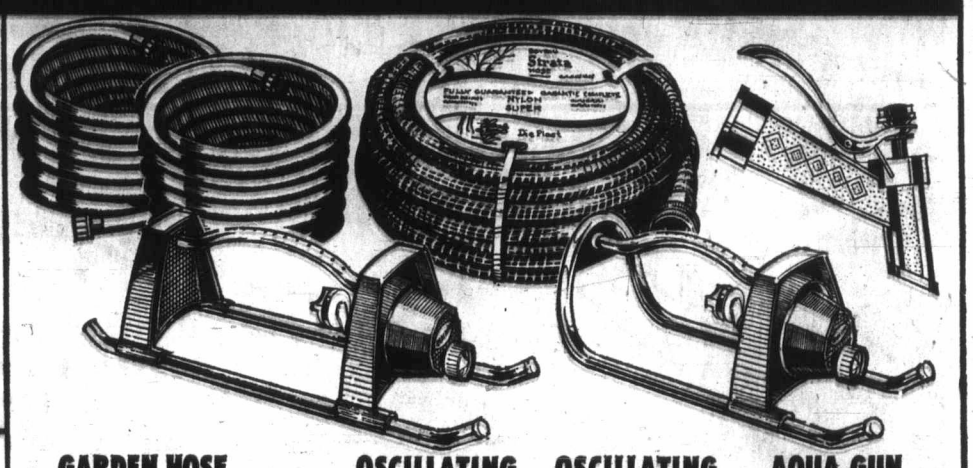

GARDEN HOSE

A. A. VINYL GREEN TRANSPARENT

	OPENING SPECIAL
50 FT. x 7/16" OUR REGULAR PRICE 1.77	1.57
50 FT. x 1/2" OUR REGULAR PRICE 2.57	1.97
B.B. STRA-NYLON REINFORCED OUR REGULAR PRICE 3.97	2.99

Rolled brass full flow couplings.
WED. THURS. FRI. SAT.

OSCILLATING SPRINKLER

K mart OPENING SPECIAL
3.97
WED. THURS. FRI. SAT.

'Rainwave' sprinkler waters lawns up to 34 feet by 65 feet! Automatic 4 position spray dial control.

OSCILLATING SPRINKLER

K mart OPENING SPECIAL
5.97
WED. THURS. FRI. SAT.

'Rainwave' sprinkler with automatic 4 position spray dial control. Waters lawns up to 40 feet by 70 feet.

AQUA GUN HOSE NOZZLE

K mart OPENING SPECIAL
97¢
WED. THURS. FRI. SAT.

Sprays fine mist or heavy stream. Locks at any spray. Gleaming lustro plated finish.

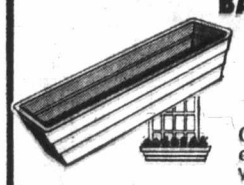

BALCONY PLANTER

OUR REGULAR PRICE 5.97
OPENING SPECIAL
4.44
WED. THURS. FRI. SAT.

Choose Avocado, White or Redwood. Complete with bracket.

LIKE IT!
CHARGE IT!
SAY CHARGE IT with a K mart CREDIT CARD

HOUSE PLANTS

A large selection of beautiful indoor tropicals. 2½" pots.

Our Reg. Price 37c each

OPENING SPECIAL
4 for 1.00
WED., THURS., FRI., SAT.

GLADIOLA BULBS

K mart OPENING SPECIAL
88¢ BAG
WED. THURS. FRI. SAT.

Bags of 16 Jumbo size or 25 Large size! All rainbow mixed colors.

PRUNING SHEARS

K mart OPENING SPECIAL
2.47
WED. THURS. FRI. SAT.

7½" steel, single edge shears are ground and zinc plated for rust resisting.

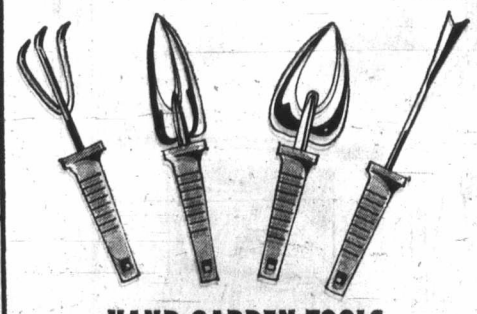

HAND GARDEN TOOLS

Cultivator—Transplanter—Trowel or Weeder! All heavy gauge triple chromed plated steel blades. Break resistant plastic handles.

K mart OPENING SPECIAL
2 for 97¢
WED. THURS. FRI. SAT.

GRO-WELL LAWN SEEDS

OUR REGULAR PRICE 3.99 Bag
OPENING SPECIAL
2.99 BAG
WED. THURS. FRI. SAT.

5 pounds in each bag! Number one mixture suitable for sun or shade.

SPRING FLOWER BULBS

OUR REGULAR PRICE 97¢ Box
OPENING SPECIAL
93¢ BOX
WED. THURS. FRI. SAT.

FOLDING FENCE

OUR REGULAR PRICE 1.44
OPENING SPECIAL
1.33
WED. THURS. FRI. SAT.

10' long x 18" high! Ideal for lawns, flowers, etc. Makes circles or rectangles.

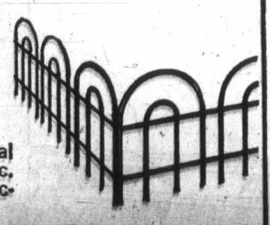

FIGHT INFLATION WITH K mart DISCOUNTS

ON SALE: WED. THURS. FRI. SAT.—MARCH 3·4·5·6

Kmart

A Division of the S.S. KRESGE COMPANY Limited

GRAND OPENING DISCOUNT SPECIALS ON HEALTH & BEAUTY AIDS & SHOES

UNIVERSITY HEIGHTS SHOPPING CENTRE

FAMILY SHOE DEPARTMENT

WOMEN'S
TENNIS SHOES
K mart OPENING SPECIAL
1.00
WED. THURS. FRI. SAT.
Top Value! Don't miss this K mart special on quality canvas tennis shoes in assorted styles and colors. Sizes 5-10.

CHILD'S—YOUTH'S—BOY'S
TENNIS OXFORDS
K mart OPENING SPECIAL
Tennis boots with cushioned insoles and extra heavy, long-wearing soles. Black only. Sizes: Child's 6-10, Youth's 11-2, Boy's 3-6.
1.00
WED. THURS. FRI. SAT.

WOMEN'S
HOUSESLIPPERS
OUR REGULAR PRICE 1.97
OPENING SPECIAL
1.33
WED. THURS. FRI. SAT.
SAY... "Charge it" with a K MART CREDIT CARD
Canadian Made! Comfy mules have extra thick foam soles and attractive gold trim. Available in Pink or Blue Floral shades. S-M-L-XL.
YOU SAVE 64¢

YOU SAVE 3.33

MEN'S FASHION
DRESS BOOTS
OUR REGULAR PRICE 12.77
OPENING SPECIAL
9.44
WED. THURS. FRI. SAT.
All-leather dress boots feature inside zipper and one-piece unit soles. Come in Antique Brown only. Sizes 7-11.

YOU SAVE 1.20

MEN'S
SUEDEEN CASUALS
OUR REGULAR PRICE 3.97 OPENING SPECIAL
Choose from Oxford styling or Slip-On types! Both in comfortable suedeen. Dark Green or Houndog available. Sizes 6½-12.
2.77
WED. THURS. FRI. SAT.

HEALTH & BEAUTY AIDS

PUREST PROTECTION
JOHNSON'S
BABY POWDER
14 OZ. CONT.
K mart OPENING SPECIAL
77¢
WED. THURS. FRI. SAT.

GREASELESS—FEEL IT HEAL
NOXZEMA SKIN CREAM
12 OZ. JAR
K mart OPENING SPECIAL
1.60
WED. THURS. FRI. SAT.

WEST SUPER SOFT
ABSORBENT PUFFS
PKG. OF 300
K mart OPENING SPECIAL
2 Pkgs. 99¢
WED. THURS. FRI. SAT.

FOR YOUTHFUL SKIN
2ND DEBUT
4 OZ. BTL.
K mart OPENING SPECIAL
4.33
WED. THURS. FRI. SAT.

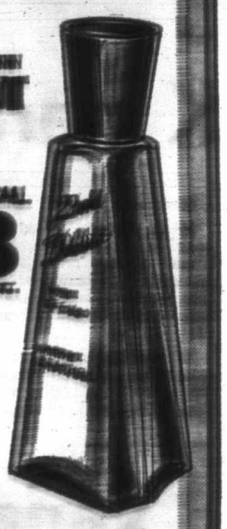

SCHICK ELECTRONIC
HOT LATHER DISPENSER
K mart OPENING SPECIAL
19.95
WED. THURS. FRI. SAT.

ANTI-PERSPIRANT AND DEODORANT
6.5 OZ. CONT.
K mart OPENING SPECIAL
79¢
WED. THURS. FRI. SAT.

WITH MFP
COLGATE
DENTAL CREAM
GIANT TUBE
K mart OPENING SPECIAL
53¢
WED. THURS. FRI. SAT.

CLEANS & BRIGHTENS TEETH
TAMGLO
TOOTHPASTE
FAMILY SIZE
K mart OPENING SPECIAL
59¢
WED. THURS. FRI. SAT.

REGULAR AND HARD TO HOLD
LADY PATRICIA
HAIR SPRAY
10 OZ. CONT.
K mart OPENING SPECIAL
47¢
WED. THURS. FRI. SAT.

JOHNSON'S
BAND-AID
PLASTIC STRIPS
PKG. OF 60
K mart OPENING SPECIAL
2 Pkgs. 85¢
WED. THURS. FRI. SAT.

COMPLETE PROTECTION
MODESS
FEMININE NAPKINS
BOX OF 48
K mart OPENING SPECIAL
1.24
WED. THURS. FRI. SAT.

RELIEVES STOMACH DISTRESS
MILK OF MAGNESIA
SUSPENSION
12 OZ. BTL.
K mart OPENING SPECIAL
1.41
WED. THURS. FRI. SAT.

FANTASY
SHAMPOO, CREAM RINSE OR FOAMING BATH OIL
32 OZ. CONT.
K mart OPENING SPECIAL
49¢
WED. THURS. FRI. SAT.

REVERY
HEATING PAD
#782
K mart OPENING SPECIAL
3.99
WED. THURS. FRI. SAT.

VICEROY
HOUSEHOLD GLOVES
PKG. OF 2 PAIRS
K mart OPENING SPECIAL
99¢
WED. THURS. FRI. SAT.

FAST PAIN RELIEF
BAYER
ASPIRIN TABLETS
BTL. OF 1,000
K mart OPENING SPECIAL
2 for 99¢
WED. THURS. FRI. SAT.

K mart Health & Beauty Aids Department operated by G. Thomson Ltd.

UNIVERSITY HEIGHTS SHOPPING CENTRE
3986 SHELBOURNE ST., (SAANICH) VICTORIA, B.C.
OPEN 10 A.M. TO 10 P.M. — MON. TO FRI. SAT. 9 A.M. TO 10 P.M.

Shop the latest styles on the fashion front in K mart's smart Apparel Shop.

Frustration-Free Modern Shopper

If there is one concept behind the layout and design of the new K mart complex which opens today in the University Heights Shopping Centre, Shelbourne at McKenzie, it can be summed up in one word, convenience.

From the time you drive into the large parking area, which is paved and well-lighted, to the time you check out of the store with your purchases, the physical design of the store has helped you shop at your own pace without many of the problems usually associated with shopping trips.

And this makes it just great for family shopping. Here, Dad won't grumble about driving around the block six times to find a parking space. There is a quiet corner set aside for sitting down to enjoy a cup of coffee or a snack . . . which also gives you time to rest your feet or discuss a big purchase that you've been thinking about for some time.

As well, the size of the complex means that you have wide choice among thousands of items all at that one stop. So, as well as being convenient, K mart shortens your shopping time and that leaves you free to do other things on a weekend, or whenever it is that you prefer to shop.

Then there are the other simple touches that can mean so much to a shopper. The aisles are wide enough to allow free movement . . . you won't be squeezed between other shoppers and the house paint display or caught in a traffic jam at the sporting goods counter.

It's a bright, cheerfully lighted store. No matter what the weather is like outside, you'll enjoy browsing through the displays, matching your requirements with the frequent specials of that day. It's a comfortable way to find the better-than-ever bargains.

In short, this is the modern way to shop. It's the best way to beat the frustration of parking problems, the leapfrogging from store to store to pick up one item here and another one there.

K mart brings it all to Victoria tomorrow.

K mart: A New Experience in One-Stop Shopping

What is K mart?

On the surface, it could be described as a large shopping centre designed to provide a maximum of convenience for shoppers in a well-designed, attractive and comfortable setting.

Beneath the surface, the K mart which opens in Victoria tomorrow is much more than that. It is a world of its own, a shopping complex which manager Ernst Ort feels will soon become the favorite one-stop shopping centre in the district.

A gigantic K marks the entrance off Shelbourne Street into a large parking area. It is easily accesible from all areas of the city.

Inside, the design reflects the same attention to convenience. The departments are well arranged and easily identifiable.

Fluorescent lamps provide bright lighting and an abundance of glass makes viewing easy.

The large number of check-out counters are arranged in such a way that delays are cut to a minimum. With even the heaviest flow of shoppers, fast checkouts will be provided. All checkers are trained for a lengthy period to insure speed and accuracy, combined with traditional courtesy which is a must in any K mart, no matter how small or large.

Spacious aisles between departments are provided so that customers can shop with ease.

K mart is a division of S. S. Kresge Company Limited, which is already famous among shoppers from coast to coast. It is one of the largest variety department store chains in the world.

Although advertised as a self-service shopping centre, K mart still provides a large staff to give personal attention to shoppers whenever required. Charge services are also available through K mart's own Thrifty Charge Plan, a feature of K mart across Canada.

As a one stop shopping centre, the complex has everything the shopper could wish. He will find hardware, a completely modern pharmacy, women's fashions, children's and men's wear, shoes, millinery, cosmetics, appliances, televisions, stereophonic consoles. And housewares, linens and fabrics, photographic equipment, toys, games, sporting goods, hunting equipment, luggage, records, books, stationery, a cafeteria, and many other services.

With its policies of local hiring and "Buy Canadian," K mart hopes to become an integral part of the district shopping scene.

Mr. Ort hopes to see not only the people of Victoria take advantage of what his shopping centre has to offer, but also shoppers from other areas of Vancouver Island.

Variety the Key In All Sections

Variety is perhaps the most striking single feature noticeable about the new K Mart store which opens tomorrow.

No matter what the department, the large number of brand names on display is unequalled anywhere.

In the sound and sight centre, for example, dozens of different styles of record players, stereo sets and television sets are on display. There are tape recorders, tape cassette players and thousands of record and cassette albums.

There are clock radios, chord organs and stereo components. These include the widest available range of types of amplifiers, turntables and speakers.

The Toy department, always a family favourite has toys for every age range and price ceiling. Some of the more interesting items are miniature power tools, car race sets and ever popular plastic model kits.

There is a complete car sound centre also, which displays car radios and tape decks. Every motorist will enjoy this department. A great place for many gift ideas for the men of the family too.

Visit Us on Opening Day

There will likely be a crush on opening day — but that does not mean that any shopper will be inconvenienced.

Mr. Ort is convinced that the large parking lot can handle the influx easily, and the wide aisles will provide lots of elbow room.

"We are going to start with and keep up a good, friendly atmosphere for staff and customers," he said. "We'll make sure this is a true one-stop shopping centre for everyone."

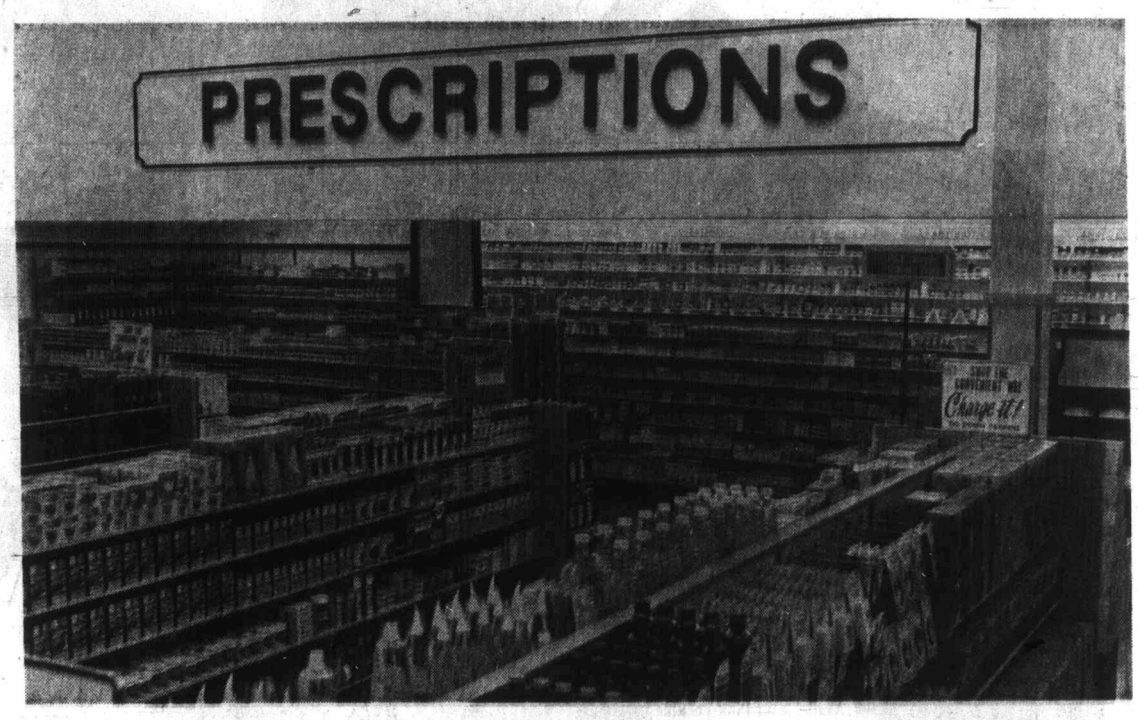

A store within a store: drugs and other medicinal items are available at K mart's low prices in this section of the well-stocked complex.

The Gardening Centre on opening day will be ready with real savings in time for your spring gardening needs.

Thrifty Charge At Your Pace

K mart Thrifty Charge Plan has no fixed monthly payments. Once opened it runs from month to month. You never have to pay the balance in full. As your balance increases, your payment increases; when your balance reduces, your payment reduces too. You always know what you are paying and you adjust it yourself to suit your own seasonal needs.

When you receive your K mart credit card, you are ready to shop. When shopping, simply present your credit card to the cashier who will imprint your name and address on the sales check.

You can then take the merchandise with you.

Each month you will receive a statement along with all the original sales checks for the 30-day period ending with your statement date. This makes it easy for you to check your bill.

A small service charge based on last month's balance, less payments and credits, is added to each monthly statement. Therefore, the more you pay, the less your service charge will be.

Should you choose to pay your account in full within 30 days of the bill date, you pay no service charge. Payments on the account can be made at your K mart.

K mart Time Payment Plan is also available for large purchases, where you can have up to 36 months to pay.

Finishing Touch

The perfect way to complete an outfit is to select your fashion accessories at K mart.

Handbags and purses in every shape, color and size are on display, along with a complete selection of scarves, hats, gloves and shoes — in fact, everything necessary to co-ordinate you from head to toe.

Take your time and browse around. You will be able to choose from the most advanced styles and designs in fashion's most popular colors.

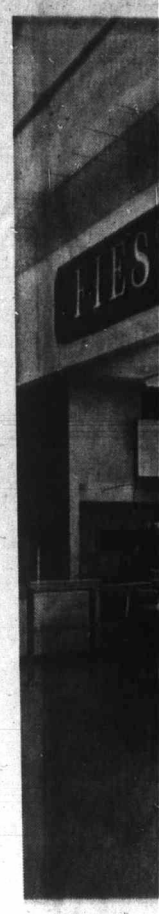

Relax

K mart sh
able when
the air con
Grill." En
K mart c
baked rig
special fre

Talk over
weary feet

Buy-Cana
Constant
At K ma

How do you fill 89,
feet of selling space
widest variety of
goods available?

Ernest Ort, manag
K mart store openi
row in Victoria, has
problem already s
him by K mart's na
icy of "Buy Canadia

"We try to buy
whenever possible, b
mind our policy of
tomer satisfaction o
purchased," he said

As a general rule
about 92 per cent of
purchased by K mar
are Canadian.

The merchandising
K mart requires its
seek out Canadian p
where all other fa
equal, to give the
preference over
items.

The policy is not
riotism, but rather
ed effort by the la
store concern to bo
onomy of Canada in
way it can. It stands
that this will inevi
the communities in
individual K mart
located.

A

Free

pper

t that one stop.
s being conven-
t shortens your
and that leaves
other things on
r whenever it is
er to shop.

are the other
s that can mean
a shopper. The
de enough to al-
vement . . . you
queezed between
s and the house
or caught in a
at the sporting
.

, cheerfully light-
matter what the
ce outside, you'll
ng through the
tching your re-
vith the frequent
that day. It's a
way to find the
er bargains.

is is the modern
It's the best way
ustration of park-
the leapfrogging
store to pick up
and another one

ngs it all to Vic-
w.

pping

a cafeteria, and many
ervices.
its policies of local hir-
d "Buy Canadian," K
opes to become an in-
part of the district shop-
ene.
Ort hopes to see not
he people of Victoria
dvantage of what his
g centre has to offer,
o shoppers from other
f Vancouver Island.

v prices in this

rge

ace

along with all the
es checks for the
d ending with your
ate. This makes it
ou to check your

ervice charge bas-
month's balance.
ts and credits, is
ch monthly state-
efore, the more
less your service
be.
ou choose to pay
t in full within 30
bill date, you pay
charge. Payments
unt can be made
nart.
me Payment Plan
ailable for large
where you can
36 months to pay.

uch

hing necessary to
you from head to

r time and browse
ou will be able to
the most advanc-
nd designs in fash-
popular colors.

The quiet and relaxation of the Fiesta Grill is always a boon to busy shoppers.

Helpful K mart Clerk May Be Your Neighbor

When you shop at K mart tomorrow there will be a good chance that the salesclerk across the counter or the checker behind the cash register is a neighbor of yours.

K mart has a policy across Canada of employing the staff for its stores in the communities where the stores are built. In the case of the new K mart department store at Shelbourne and McKenzie the employees are all local people with the exception of a few people who fill management trainee positions.

"Those trainees come from cities all across Canada" manager Ernest Ort said. "Maybe some day soon after we open, some young Victoria man will walk in and apply to give our training program a try. If accepted, he could be placed anywhere in Canada."

For several weeks earlier this year, large ads were placed in local papers to attract potential employees from the surrounding area. Housewives, students and single career girls make up the female staff complement and their motto is a simple one to follow:

"100 per cent customer satisfaction, all the time."

And because they are local people, they have an interest in the community. It naturally follows that they would have an interest in the satisfaction of each shopper.

So when you go to K mart, look around. You may well meet a friend or neighbor ready to serve you.

Relax Awhile . . .

K mart shopping is still the more enjoyable when you take time out to relax in the air conditioned comfort of the "Fietsa Grill." Enjoy a cup of world renowned K mart coffee with a delightful pastry baked right on the premises for that special freshness.

Talk over your purchases, rest your weary feet, meet your friends away from the busy aisles in this delightful setting. Enjoy a wide variety of meals hot and cold for lunch, dinner, or a snack in the spacious 64 seat cafeteria. The serve yourself food bar is located at the rear of the store in its own recessed enclosure to take shoppers momentarily away from the bustle of the aisles.

K mart Delicatessen

A unique feature of the new K Mart store is the fine delicatessen that carries a complete range of everyday and weekend specials in cold meats and do-nuts.

Mad Carousel Has Stopped For Shoppers

Did you ever go shopping for housewares or home furnishings and end up in a mad carousel of driving from one store to another to buy carpet here, and furniture somewhere else?

The new K mart which opens tomorrow in the University Heights Shopping Centre will put an end to all that, with spacious and well stocked departments all under the same roof.

The rug department covers several hundred feet of floor space. Large area rugs hang from special stands at ceiling level and smaller rugs are piled on low, easy-viewing stands where customers can rifle through the many shades and patterns available.

The rug department will carry a complete line of famous name broadloom, as well as hundreds of scatter rugs, utility mats and runners for every conceivable home use.

The furniture department is located on the main floor near the front of the store. It is as large as a small furniture store in its own right and carries most national furniture brands in line with K mart's policy of buying Canadian whenever possible.

The People Of K mart

ERNST ORT
Appointed Manager

Mr. Ernst Ort, Manager of the Victoria K mart store was born in 1933 in Alkmaar, Holland. He is married.

Mr. Ort joined the S. S. Kresge Co. in 1957 as a Stockman in a Montreal Kresge Store. Since then, he has gained wide experience in store management and merchandising in several posts across Canada. In October, 1964, he was appointed Manager of Kresge's in New Westminster, B.C. In March of 1966, he was transferred to Red Deer, Alberta, to manage that Kresge store. Then in October, 1968, he went to Calgary as Co-Manager of the K mart Store there. Before this recent appointment, Mr. Ort was Manager of the second K mart in Calgary since March of 1970.

LLOYD H. KEBA
Appointed Co-Manager

Mr. Lloyd Keba, the Co-Manager of the Victoria K mart store, was born in 1941 in Thorald, Ontario.

Mr. Keba joined the S. S. Kresge Co. in 1961 in Winnipeg. He received his training in the customary manner by starting in the stockroom, progressing to the sales floor and Assistant Manager's responsibilities. Through the years, Mr. Keba has gained wide experience in merchandising in various cities in Canada. Previous to his appointment to K mart in Victoria, he served as Co-Manager in K mart's Waterloo, Ontario, Manager in Krege's, Willowdale, Ontario and Co-Manager of K Mart's in North Surrey, B.C.

MAX SEUNIK
District Manager

Max Seunik, K mart District Manager and a Toronto resident, was born in Austria and came to Canada 25 years ago. He started with S. S. Kresge as a stockman in 1953 and worked his way up to Manager in Calgary, Moose Jaw, North Bay and Toronto. Mr. Seunik has been manager of four K mart Stores in Montreal, Moncton, Toronto and Sudbury. Two years ago, he was promoted to District Manager and is now in charge of K mart Stores in Western Canada. An avid Kiwanian, Mr. Seunik is married and the father of three children.

Buy-Canadian Constant Goal At K mart

How do you fill 69,000 square feet of selling space with the widest variety of Canadian goods available?

Ernest Ort, manager of the K mart store opening tomorrow in Victoria, has had that problem already solved for him by K mart's national policy of "Buy Canadian."

"We try to buy Canadian whenever possible, keeping in mind our policy of total customer satisfaction on all goods purchased," he said.

As a general rule of thumb, about 92 per cent of all goods purchased by K mart's buyers are Canadian.

The merchandising policy of K mart requires its buyers to seek out Canadian goods and, where all other factors are equal, to give those goods preference over imported items.

The policy is not just patriotism, but rather a concerted effort by the large chain store concern to boost the economy of Canada in whatever way it can. It stands to reason that this will inevitably help the communities in which the individual K mart stores are located.

Take advantage of the wide selection at great savings in our appliance department.

A bicycle for every member of the family from our complete range of the latest models

A Guarantee On All Goods All the Time

One of the unique features of the new K mart store is their policy of complete satisfaction - or - money - refunded.

K mart customers can return any and all purchases at any time for exchange or refund without exception. No matter what you buy—no matter what reason—you can return your purchase at any time and receive a full refund.

Established customers of existing K mart stores have found this "complete satisfaction" guarantee an assurance that K mart merchandise will be of highest quality at all times and capable of top performance.

It is common knowledge that K mart stores stand firmly behind this assurance and failure of any product to live up to expectations will result in the immediate refund of your money.

ON SALE: WED. THURS. FRI. SAT. — MARCH 3 · 4 · 5 · 6

Kmart

A Division of the S.S. KRESGE COMPANY Limited

Tire & auto Centre

GRAND OPENING DISCOUNT SPECIALS

COMPACT 4 PLY NYLON TIRES

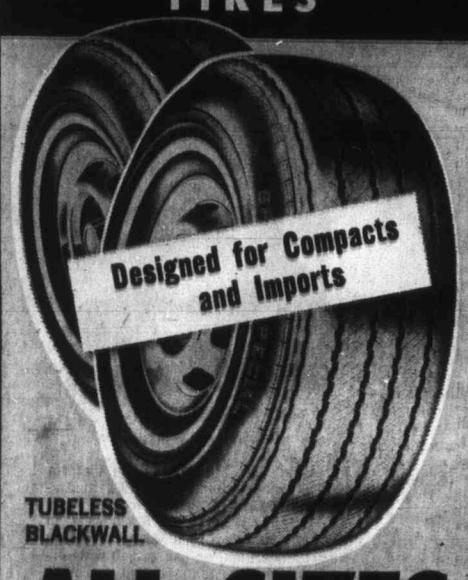

TUBELESS BLACKWALL

ALL SIZES

$13.77 ea.

WHITEWALLS ONLY 1.77 EXTRA

INSTALLATION .75 PER TIRE

SIZES AVAILABLE
6.00-13
6.50-13
7.00-13
6.95-14
6.00-15
5.60-15

PREMIUM 4 PLY NYLON TIRES

KMART FAMOUS NO TIME LIMIT GUARANTEE

Guaranteed against all normal road hazards, including stone bruises, broken glass, punctures, blow-outs, sidewall scraping and rim cuts, no time or mileage limit. Guaranteed against defects in workmanship for the life of the tread.

$14.77 ea. 7.35-14

OTHER SIZES

7.75-14	16.77	7.75-15	16.77
8.25-14	18.77	8.15-15	18.77
8.55-14	19.77	8.45-15	19.77

TUBELESS BLACKWALL
NO TRADE-IN REQUIRED
WHITEWALLS ONLY 1.77 EXTRA - INSTALLATION .75 PER TIRE

GRAND OPENING SERVICE DEPT. SPECIALS

BRAKE RELINE

Premium bonded linings installed on either front or rear wheels. Brake cylinders, drums, lines and hoses carefully inspected.

PER AXLE
MOST CANADIAN & AMERICAN CARS
OPENING SPECIAL **8.89**

WHEEL ALIGNMENT

Service includes caster, camber and toe settings adjusted on our new precision alignment equipment.

Labour only — parts if necessary extra
OPENING SPECIAL **4.99**

FISK QUALITY **SHOCKS**

Original equipment quality, double action. Guaranteed 24 Months or 24,000 miles. Sizes to fit most Canadian and American cars

INSTALLATION AT LOW ADDITIONAL COST
OPENING SPECIAL **5.89 ea.**

DON'T MISS THESE "SOUND CENTRE" SPECIALS!

KS777 8-TRACK CAR STEREO

OPENING SPECIAL **49.77**

K mart offers this quality built car stereo set at a new low price. Contains many features usually found only in expensive sets. Solid state design for reliability and true stereo sound.

The Reverb with the action lights

TENNA VERBALITE

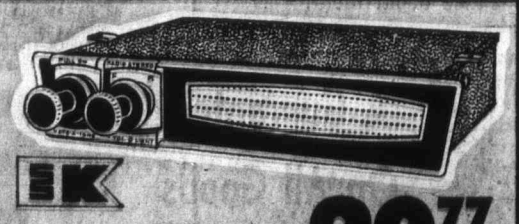

Produces reveberation sound plus psychedelic light when connected to a car radio. Gives 3rd channel effect with car stereo.

OPENING SPECIAL **29.77**

TENNA AM
PORTABLE CAR RADIO
Install it as a car radio and use it as a portable.
OPENING SPECIAL **39.77**

TENNA UNIVERSAL
CAR RADIO
Easy to install, compact under dash model. Self contained speaker.
OPENING SPECIAL **26.77**

TOP 20 8-TRACK STEREO TAPES
OPENING SPECIAL **5.88**

ACCESSORY SPECIALS

FOAM FILLED WEDGE CUSHION	.77	RUBBERMAID MONTE CARLO CAR MATS		2 GAL. METAL GAS CAN	1.99
AUTO BODY FILLER - 1 Pint	1.28	Front Mat	4.99	UNIVERSAL CAR MIRROR	2.19
RAC TUNE-UP KIT	13.99	Rear Mat	3.99	CAR WASH MITT	.99
FOG LAMP - Amber Lens	4.27			CHEESECLOTH - 10 Yards	.66

AC **SPARK PLUGS**
Sizes to fit most popular cars.
SPECIAL **.79**
Acniter Plugs 1.19

PUROLATOR **OIL FILTERS**
Popular sizes: PER 1, 3, 5, 40 and 41 to fit most cars.
SPECIAL **1.67**

QUAKER STATE SUPER BLEND **MOTOR OIL**
Warranty approved for new cars.
Quart can
SPECIAL **.63**

S.T.P. OIL TREATMENT
Improves performance of old and new engines.
SPECIAL **.99**

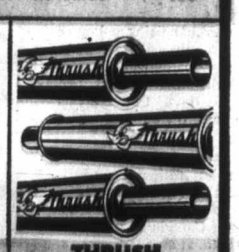

THRUSH **MUFFLERS**
The computed performance mufflers. To fit most popular cars.
SPECIAL **5.79**

TURTLE **LIQUID WAX**
"Hard Shell" wax protection that lasts up to a full year.
SPECIAL **1.09**

CAR WASH **BRUSH**
Plastic head with long wearing, non-marking bristles.
SPECIAL **1.17**

"C" and "D" SIZE **BATTERIES**
The 2 most popular sizes for flashlights, toys, etc.
SPECIAL ea. **.11**

COMBINATION LITTER BIN & TISSUE DISPENSER
Keeps car interior neat.
SPECIAL **2.29**

"LADY GALT" DELUXE TERRY CLOTH **SEAT COVERS**
Wash clean like a towel. Easy to install slip-on style.
SPECIAL **3.99**

NOTE: if we are unable to service your car during our Grand Opening Sale, we will book you for a later appointment . . . at these special prices.

CHECK & COMPARE

SAFEWAY

Your total food bill is lower at SAFEWAY

CHECK & COMPARE

Apple Juice

Taste Tells. From Concentrate. Serve Chilled. 48 fl. oz. tin ..... 3 for 89¢

NEW at SAFEWAY

par Detergent

A Safeway Guaranteed Product. Biodegradable. No phosphates. No N.T.A. No enzymes. 3-lb. 1-oz. pkg. ..... 99¢

CHECK & COMPARE

Meat Pies

Manor House. Frozen, Beef, Chicken, or Turkey. 8-oz. package.... 3 for 79¢

CHECK & COMPARE

Tea Bags

Canterbury. Finest Quality Orange Pekoe. Pkg. of 125 bags ... $1.39

CHECK & COMPARE

Sliced Peaches

Gardenside. Standard Quality. Serve for Dessert. 28 fl. oz. tin .... 3 for $1.00

CHECK & COMPARE

* Green Peas Assorted
* Cream Corn

Town House. Fancy Quality. 14 fl. oz. tin Your Choice .. 4 for 89¢

CHECK & COMPARE

Edwards Coffee

Rich Coffee Flavor and Aroma Drip or Regular

1-lb. tin 97¢ 2 lb. tin $1.89

Freeze Dried Coffee Edwards. 4-oz. jar ..... 99¢

CHECK & COMPARE

Tomato Sauce

Town House. Add Flavor to Meat Dishes. 7½-oz. tin ..... 4 for 49¢

Tomato Paste Town House. 5½-oz. tin .. 4 for 59¢

CHECK & COMPARE

Raspberry Jam

Empress Pure. True Fruit Flavor. 48 fl. oz. tin $1.19

CHECK & COMPARE

Ice Cream

Snow Star. Vanilla, Chocolate or Neapolitan. 1 gal. Plastic Pail with handle .. $1.99

Lucerne Sherbet Assorted Flavors. 1 Quart Plastic . 57¢

New Deluxe

SAFEWAY

Opens Wednesday

March 3rd — 10 a.m.

University Heights Shopping Centre

McKENZIE & SHELBOURNE ST.
SAANICH

Your New SAFEWAY features

★ Self-Service Delicatessen
★ Garden Fresh Produce
★ Superb Government Inspected Meats
★ 7 Speedy Check-outs

University Heights SAFEWAY Store Hours
MONDAY TO THURSDAY, 10 a.m. TO 10 p.m.
FRIDAY & SATURDAY, 9 a.m. TO 10 p.m.

CHECK & COMPARE

Soda Crackers

Busy Baker. Plain or Salted. Delicious with Soup. Serve with Safeway Cheddar Cheese ... 2 lb. pkg. 69¢

CHECK & COMPARE

Grape Drink

or Orange Drink. Lucerne. Serve Chilled. ½ gallon carton ..... 37¢

CHECK & COMPARE

Cheese Slices

Berkshire. Canadian, Swiss, Pimento or Nippy. 8-oz. pkg. ..... 39¢

Prices Effective:

March 3rd to 6th

In Your Friendly, Courteous Victoria and Sidney Safeways.

WE RESERVE THE RIGHT TO LIMIT QUANTITIES

SAFEWAY

CANADA SAFEWAY LIMITED

Picked FRESH 'sp

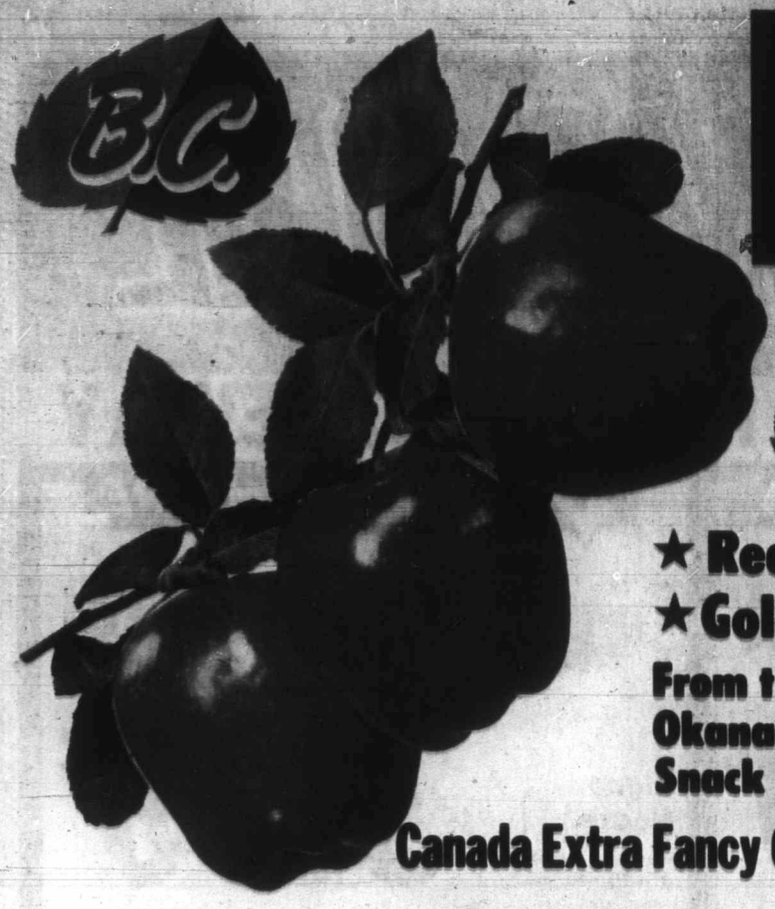

B.C. FRESH APPLES

★ Red Delicious
★ Golden Delicious
From the Famous Okanagan Valley. Snack Size.
Canada Extra Fancy Grade. Your Choice **7 lbs. $1.00**

Okanagan Grown

Fresh Newtown Apples

Canada Fancy Grade.
Crisp and Juicy.
Snack Size. ..... **4 lb. cello 59¢**

Fresh Rhubarb

Local Hothouse. For Tasty Homemade Pies ..... **2 lbs. 49¢**

Watermelon Imported. Whole ..... each **89¢**

✻✻ Health & Beauty Aids ✻✻

Hair Spray

Aqua Net. Regular, Super or Unscented. 10-oz. tin .... **69¢**

Bromo Seltzer Relieves Upset Stomach. Regular 2.5-oz. bottle .... 65¢

Vicks VapoRub Relieves Congestion due to colds. 1¾-oz. jar ..... 57¢

Vicks Cough Syrup Stops tickles resulting from colds. 5-oz. bottle ... 75¢

Toothpaste

Macleans. Regular or Mint. For Cleaner, Whiter Teeth. Family Size Tube ..... **99¢**

Toothbrushes Pepsodent. Adult Regular or Junior. Each ..... 3 for $1.00

Toothbrushes Pepsodent. Lifeline. Each ..... 79¢

Listerine Mouthwash For Fresher Breath. 12-oz. bottle ..... 99¢

Hair Shampoo

Smart You Brand. Lanolin, Castile or Egg. 32-oz. plastic ..... **89¢**

Fresh Bread *Ovenjoy.* White or Brown. 16-oz. sliced loaf ..... 6 for $1.00

Long Spaghetti or Cut Macaroni. *Catelli.* For a Quick Economical Dinner ..... 2 lb. pkg. 49¢

Margarine *Blue Bonnet.* Economical for Baking, etc. ..... 3 lb. pkg. 99¢

Jelly Powders *Jell-O.* Assorted Popular Flavors. 3-oz. package ..... 2 for 25¢

Romper Pet Food For Dogs or Cats. Rich and Nourishing. 15 fl. oz. tin ..... 8 for 89¢

David Biscuits *Chalet Mix.* A Tasty Assortment of Light and Dark Biscuits. Economy Size 4¾-oz. box $1.89

Empress Black Pepper Add Seasoning to Cooking. 8-oz. tin .... 89¢

Vita Weat Biscuits Peak Frean. Serve with Tea. 5¾-oz. pkg. .. 2 for 49¢

Whole Baby Clams Silver Sands Japanese. 10-oz. tin 3 for $1.00

Cake Mixes Duncan Hines. Assorted Varieties. 19-oz. pkg. ..... 2 for 89¢

Fluffo Shortening Special Offer. For baking, etc. ... 3 lb. canister $1.09

Tang Orange Crystals Serve Chilled for Breakfast. 3½-oz. pkg. .. 2 for 49¢

Dessert Topping *Dream Whip.* 4-oz. pkg. ..... 59¢

Spanish Ironstone

Dinnerware

Featured This Week *Dessert Dish With each $5.00 order. Ea. **39¢**

While Stocks Last

Panty Hose Contessa. Assorted sizes and colors. Pair **99¢**

Contessa Nylons Nude Heel. Pair ..... 3 for 89¢

Bold **Detergent** Special Offer. King Size 5-lb. pkg. .. $1.59

Liquid Detergent Ivory. Gentle on your hands. 32-oz. plastic . $1.19

Bath Soap Ivory. 3 bars bonded 39¢

Alcan **Foil Wrap** Bonus Pack. 12"x28' roll ..... 39¢

Wizard **Ammonia** Great for Cleaning Car Windows. 32-oz. plastic ... 29¢

Bathroom Tissue Facelle Royale. Pkg. of 4 rolls 69¢

Paper Towels Pkg. of 2 rolls 59¢

Rogers Golden **Pancake Syrup** Delicious on Pancakes. 48-oz. bottle .... 63¢

Uncle Ben's **Converted Rice** Cooks up light and fluffy. 62-oz. pkg. .... 89¢

Kraft **Pizza Mix** With Free Pizza Pan. 30-oz. pkg. ... 89¢

Firm Frui
Serve Sli
Cereal or
Ice Cream
A Banana

Ru

Boil, Mas
Serve Bu
A Tasty V
Add to St

Froz
Maz
Che
No.
Chu

Washable, He
Padded, Nylo
Stitched Quilt

Vacuum

For assorted
vacuums. Pkg

Plastic Soap

Aylmer Harv
Diced Bee
Choice Quality. 14 fl. oz. tin 4 for

SH 'specially for YOU!

BANANAS

Firm Fruit, Serve Sliced on Cereal or With Ice Cream or Make A Banana Cream Pie ..... **8 lbs. $1.00**

Local Grown

Rutabagas

Boil, Mash and Serve Buttered. A Tasty Vegetable. Add to Stews. ..... lb. **6c**

Imported

Fresh Dates

For Muffins, Cookies, Cakes or Eating out of Hand. 10-oz. package **45c**

Fresh Oranges

Imported. Sweet and Juicy ..... **8 lbs. $1.00**

Agricultural Lime — Sweeten Your Lawn for Spring ..... **50 lb. sack 99c**

Frozen Spinach

Bel-air. Fancy Quality Leaf. 12-oz. pkg. ..... **2 for 49c**

Mazola Oil

For Cooking or Deep Frying. 24-oz. bottle **79c**

Cheddar Cheese

Safeway Mild. Ontario Cheddar. Random Cuts .... **10% Off Reg. Price**

No. 1 Flour

Harvest Blossom. Guaranteed Baking Results ..... **20 lb. bag $1.29**

Chunk Tuna Fish

Bye the Sea. Light. Special Offer. 6½-oz. tin **37c**

Bel-air Fancy Quality

Green Peas

Tender Sweet Peas. Frozen. **2 lb. pkg. 53c**

*Kernel Corn or Mixed Vegetables

Bel-air Frozen. Your Choice ..... **2 lb. pkg 53c**

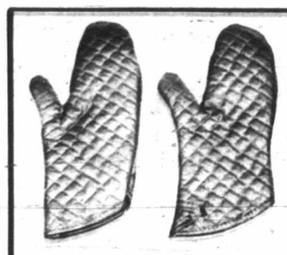

Oven Mitts

Washable, Heavily Padded, Nylon Stitched Quilting .... pr. **99c**

Vacuum Cleaner Bags

For assorted vacuums. Pkg. of .. **4 bags 89c**

Plastic Soap Dish

Assorted colors. Each **47c**

Pillsbury Biscuits	Sweetmilk or Buttermilk, in our Dairy Case. 8-oz. pkg.	2 for 39c
Glenview Walnuts	Light Fancy Pieces. 8-oz. package	59c
Cadbury Choco	Serve Hot at Bedtime	2 lb. ctn. 85c
McCains French Fries	Julienne. Frozen	2 lb. pkg. 53c
Ovaltine	Regular or Swiss. Chocolate. 12-oz. jar	89c
Whole Baby Carrots	Delnor. Frozen	2 lb. pkg. 85c
Cut Green Beans	Royal City. Fancy French Cut. 14 fl. oz. tin	2 for 55c
Heinz Pickles	Bread and Butter or Kosher. 32-oz. jar	69c
Heinz Relishes	Hot Dog, Piccadilli, Sweet or Hamburger. 12-oz. jar	39c

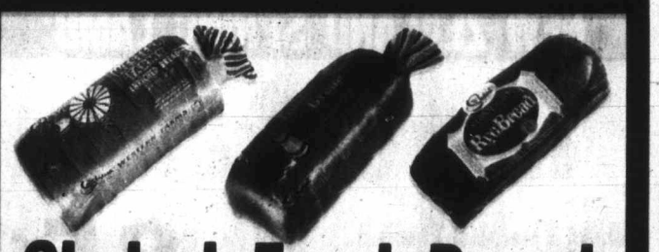

Skylark Fresh Bread

* Western Farms
* Butter 'n' Egg
* European Rye

24-oz. loaves. Your Choice .. **2 for 69c**

Hot Dog Buns or Hamburger Buns. Skylark. Package of 8 ..... **28c**

Apple and Cherry	Olde English	Mrs. Willman's
Streudels	Crumpets	Currant Buns
Dorothy Fletcher. Package of 8 for 69c	Package of 6 .... 2 for 49c	Rich & Tasty. Package of 8 for 29c

Aylmer Harvard	Boston	Nabisco	Niagara
Diced Beets	Brown Beans	Cream of Wheat	Spray Starch
Choice Quality. 14 fl. oz. tin 4 for 79c	Aylmer. 14 fl. oz. tin ..... 2 for 43c	Regular or Quick. 28-oz. pkg. .. 39c	Makes Ironing Easier. 14-oz. tin 59c

*Copyright 1960 Canada Safeway Limited

SAFEWAY

CANADA SAFEWAY LIMITED

LES 0

barb 49c each 89c

$1.00

2 lb. pkg. 49c

3 lb. pkg. 99c

2 for 25c

3 for 89c

nstone rware 39c ea.

ks Last se 99c ors. Pair

s 3 for 89c

Kraft Pizza Mix With Free Pizza Pan. 30-oz. pkg. ... 89c

Safeway's (the) place to buy...

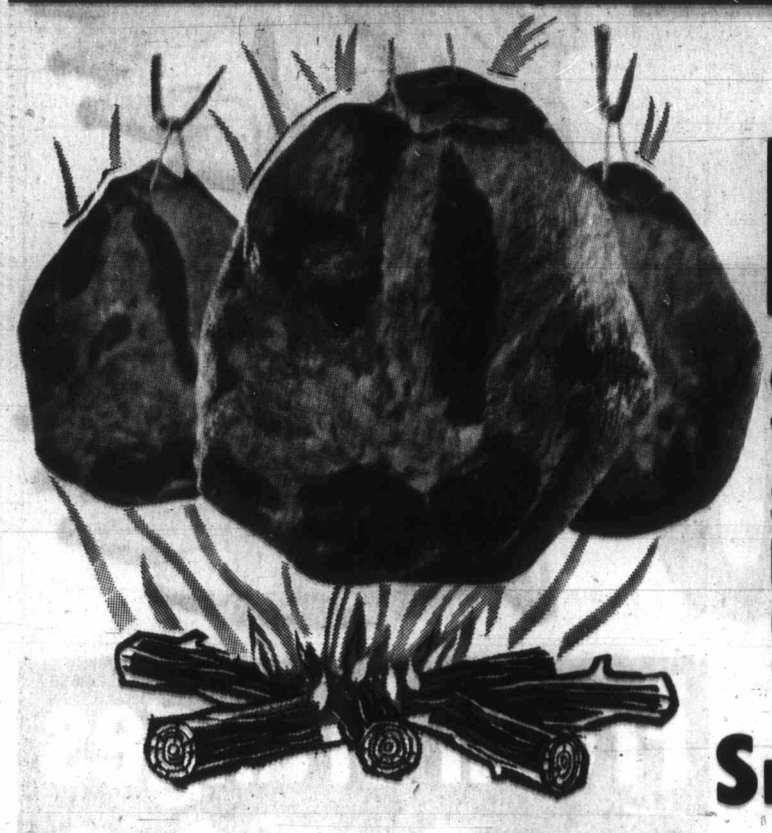

Smoked PORK PICNICS

Olympic Brand.
Tenderized Pork Shoulders ... Picnic Style, Mild Yet a Rich Smoked Flavor. Delicious Hot or Cold. Government Inspected. Whole or Shank Half ..... lb. **39c**

Smoked Pork Picnics Butt Half ..... lb. **49c**

Frozen Cut-up Fowl

Ideal for Stewing or Chicken and Dumplings. Government Inspected ..... lb. **25c**

Piece Side Bacon

Government Inspected. Delicious for Breakfast, Whole, Half or End Cuts ..... lb. **49c**

Standing Rib Roast

Beef. Cut from Top Quality Government Inspected Canadian Grain Fed Beef. Properly Aged to the Peak of Perfection. Trimmed Before Weighing.
Canada Choice, Canada Good ..... lb. **99c**

Fresh Ground Beef

Safeway Guaranteed Quality ..... lb. **69c**

NEW ZEALAND SPRING LAMB

Leg of Lamb

New Zealand Frozen. Government Inspected. Whole or Butt Half ..... lb. **85c**

Shoulder Lamb Chops Frozen. All Cuts ..... lb. 69c
Rib Lamb Chops Frozen. Government Inspected .. lb. 79c
Lamb Loin Chops Frozen. Government Inspected . lb. 98c
Rack of Lamb Frozen. For Roasting ..... lb. 69c

Luncheon Meat 39c
Buddig. Sliced. Corned Beef, Sliced Ham, Smoked Meat and Sliced Turkey. 3-oz. pkg. .....
Sliced Side Bacon *Breakfast Delight.* 1-lb. package 75c
Piece Back Bacon Whole, Half or End Cuts ..... lb. 99c
Game Hens Cornish. Frozen ... Grade A each 95c Case of 12 $10.95
Snackery Fresh Pizza Gov't. Inspected. Pkg. of 4-5" size . 89c
Sausage Pure Pork. Economy Brand. 1-lb. pkg. ..... 79c 1½ lb. pkg. $1.15
Luncheon Meat Fletcher's. Assorted 6-oz. pkgs. ... 3 for 89c
Meat Pies Schneiders. Frozen. Pork or Chicken. Package of ..... 2 for 49c

FROM THE OCEAN TO SAFEWAY

Cod Fillets *Fresh. Make Tasty Fish and Chips* ..... lb. **59c**
Smoked Salmon Chunks Delicious Flavor ... lb. $1.09
Pacific Halibut Frozen. Piece ... lb. 69c Sliced lb. 79c
Boston Blue Fish Sticks Highliner Brand. Frozen. 24-oz. pkg. ... 99c
Whole Cooked Crabs Dungeness. Medium Frozen . lb. 49c
Whole Cooked Lobster Caribbean Queen. Frozen lb. $1.49

©Copyright 1960 Canada Safeway Limited

CONSUMERS COUNT!
Consumer Week in Canada, March 1-6
sponsored by
CONSUMERS' ASSOCIATION OF CANADA
Make YOUR voice count — join CAC today!
Write: "Consumers", 100 Gloucester St., Ottawa 4

SAFEWAY
CANADA SAFEWAY LIMITED

...y...

...CS

...9c

.....lb. 49c

lb. 25c

lb. 49c

O SAFEWAY

...b. 59c

...KS Italian Flavor . . . lb. $1.09

...69c Sliced lb. 79c

...S Highliner Brand. Frozen. 24-oz. pkg. . . . 99c

...ngeness. ...edium Frozen . lb. 49c

... Caribbean Queen, Frozen lb. $1.49

...Y

...ED

Island Edition

Duncan Bureau
Phone 746-6181
262 Station Street
Hamilton Electric Building

The Daily Colonist.

Vancouver Island's Leading Newspaper Since 1858

Mixed Showers

Weather details on Page 2

No. 69—113th YEAR — VICTORIA, BRITISH COLUMBIA, WEDNESDAY, MARCH 3, 1971 — 10 CENTS DAILY 20 CENTS SUNDAY

Nearly Seven Months

Hostage Freed

MONTEVIDEO (CP) — Stricken by a heart ailment, American agronomist Claude Fly was given his freedom Tuesday night after nearly seven months in the hands of Uruguayan guerrilla kidnappers.

He was being treated at the British hospital in Montevideo, but the hospital made no statement about his condition.

Officials said the 64-year-old Fly's abductors brought him to the hospital in a small truck and left him at the door.

U.S. Ambassador Charles D. Adair said Fly "can't talk with anyone now. He is isolated in the hospital and will remain under rigorous medical attention for three to four weeks."

The Tupamaros still hold British Ambassador Geoffrey Jackson, who was kidnapped Jan. 8.

Fly was seized by Tupamaro urban guerrillas Aug. 7 at his laboratory.

Fly

Trudeau 'Plan' Based On Tax Filibuster

Predictions See Election In October

By DAVE McINTOSH

OTTAWA (CP) — Speculation has grown here in the last week that Prime Minister Trudeau will call a federal election this fall, possibly Monday, Oct. 18.

Though the decision rests with Trudeau, some Liberal party insiders are forecasting the issue on which he would call a contest.

Their prediction goes like this:

The government will introduce legislation in May embodying its new system of imposing personal and corporation income taxes.

Among these tax changes will be one, included in the government's original white paper on the subject, which would lop some 750,000 low-income persons off the tax rolls.

The legislation presumably will contain other features to which the Conservatives and other opposition parties will take strong objection, as they did to the white paper.

This, so the prediction goes, will force the opposition into a filibuster operation and drag debate on the legislation beyond the planned late June Commons adjournment and into July and August.

Trudeau then could say the opposition was blockading a bill especially important to lower-income citizens and impose closure or call an election on the issue or both.

It requires about 60 days notice for an election. A parliamentary dissolution in mid-August would mean an election about mid-October.

Speculation does not focus exclusively on a fall election. Far from it.

Many MPs say they expect Trudeau to wait the normal four-year span between elections. The last contest was in June, 1968.

Doug Rowland, NDP MP for Selkirk, said at a news conference Tuesday — the subject was next month's NDP leadership convention — that he is getting prepared for an October election this year.

If it doesn't come then, he predicted, it will be in June or October, 1972.

In any event, both the Conservatives and NDP say they are getting ready for an election for any time from now on. The Conservatives, incidentally, have a policy conference scheduled for Ottawa Oct. 14-17.

A source close to Trudeau said the prime minister will not call an election this year unless there is an opposition filibuster on an important piece of legislation.

Other Liberals say this is the very situation which Trudeau may try to create — unless the opposition spikes such plans by agreeing quickly with the tax-change legislation.

India's Vote Toll Rising

NEW DELHI (UPI)— Ten persons were killed and 48 injured Tuesday in scattered violence marking the second day of India's elections to select a new parliament, an electoral process that takes 10 days.

The deaths Tuesday raised to 15 the number of persons slain in political altercations since the polls opened Monday. Another man was trampled to death at a political rally Tuesday.

Voting Tuesday was conducted in India's two least populous states, Nagaland and Himachal Pradesh. A total of five of the 521 seats in parliament were at stake in the two states.

Two of India's more important states, Uttar Pradesh and Bihar, were to resume polling operations today in areas that did not vote Monday.

Polling was scheduled from district to district in the election to determine the future of Prime Minister Indira Ghandi's government.

Political violence marked the elections Tuesday even in areas where there was no voting.

The Press Trust of India said eight persons were killed and 45 injured in a clash between followers of the Hindu Jan Sangh party and Moslem students in Aligarh, 120 miles southeast of New Delhi. The city magistrate imposed a curfew on the city and chief election commissioner, S. P. Sen Verma, ordered postponement of balloting scheduled there for today.

Too Cold for Him—Just Right for Her

Different creatures climb chimneys for different reasons. Above, prisoner Guy Peiffer, 23, sits atop chimney in Luxembourg's central prison after breaking out of his cell. Police didn't pursue him, simply waited until he got cold and came down. In Vancouver, cat went up to find cozy resting place in midst of current cold spell.

But Only Looking for Facts—Goyer

Mounties May Be Members Of Separatist Quebec Party

By RICHARD JACKSON
Cabinet Ottawa Bureau

OTTAWA — The RCMP, says Solicitor-General Jean-Pierre Goyer, the cabinet member responsible for the federal police force, may be "in" the separatist Parti Quebecois.

In the Commons Tuesday he employed the world "in" with the meaning of being members of the party in a sense that could be taken different ways.

But moments later, in the corridors of the Commons, he explained that RCMP, if it had "infiltrated" — and he objected to the use of the term — it had not been as formal card-carrying members acting as agent-provocateurs, but as observers looking for information.

He didn't like the word "infiltrate" because he considered it had a "destruction" content, and it was not the objective of the RCMP to destroy any political party.

The questions arose out of the pre-convention mystery built up before the Parti Quebecois met last weekend in Quebec City by stories of a "spy" having penetrated the higher echelons of organizational command.

It was never made clear whether the "espionage" agent had infiltrated on a mission for the RCMP or the federal or even the provincial Liberal party.

In the commons, Conservative MP Martial Asselin of Charlevoix had asked if there had been a "federal agent" at the Parti Quebecois rally, and Goyer had replied there was nothing to prevent the RCMP from joining the movement for the purpose of intelligence.

The solicitor-general repeated it outside the chamber at the conclusion of the daily question period, and then in a subsequent round of questioning insisted there was a rule that the RCMP could not join a political party.

But this was not to say, he emphasized, that the security and intelligence section of the force could not do its job of safeguarding the safety of the state.

How was it to be done if the RCMP couldn't "infiltrate" an agent into the organization's membership at or near the top? he was asked.

"How do you people (the press) get your information out of our party's (supposedly) confidential caucus?" he countered.

"You have your ways. We have ours," he went on. "You ask questions where you think you can get answers. There are always people who will talk."

Whether there were such people, Goyer demonstrated he was not one of them, and was not about to make it in any way clear what — if any — part the RCMP had played in the great "spy" mystery of the Parti Quebecois.

The new solicitor-general clearly indicated he believed the safety and security of the state has to come before the right of "privacy" for which so many activists, especially on the campus, clamor.

From 1963, when former prime minister Lester Pearson in a confidential directive to the justice department ordered the RCMP security and intelligence agents off university property until just recently, the campus has been sure of being out of bounds for the police.

Then, some weeks ago, Prime Minister Trudeau suggested rather strongly that this "protection of privacy" for university students and

Continued on Page 2

Steam Subsides Atop Mt. Baker

BELLINGHAM (AP) — Following unusual eruptions of steam Sunday from Mt. Baker, a Western Washington State College geology professor says things look "back to normal."

Dr. David Rahm flew over the 10,700-foot volcanic peak Sunday and said he observed steam coming from places from which he hadn't seen it before.

This doesn't mean Baker will blow up," Rahm said, "but I imagine it could erupt again, too."

Mainly 'Soft'

Drug Use Observed In Forces

OTTAWA (CP) — There is a drug problem in the armed forces comparable to that in society as a whole, Defence Minister Donald Macdonald said Tuesday.

Macdonald told reporters outside the Commons that enlisted drug-takers are mainly young and serving on the East or West coasts.

They were taking principally "soft drugs" — such as marijuana and hashish — and LSD.

The minister called the situation "something to be concerned about." The forces were dealing with it mainly through educational programs.

In cases where it was deemed that drug-takers could have recurring effects, they were removed from "sensitive assignments" involving the use of equipment.

Where they were found to have used drugs while on duty, they "could not expect to remain in the forces."

U.S., Israel Argue Policy —Page 3

Bill Would Bare Mortgage Costs —Page 12

Reserves' Role Civil Control —Page 13

Queen Honors Poirot Creator —Page 29

	Page
Bridge	26
Comics	42
Provincial Court	26
Crossword	38
Entertainment	29
Financial News	8, 9
Garden Notes	42
Names in the News	10
Sport	16, 17, 18
Women	31, 32

African Beaches Bathed in Oil

CAPE TOWN, South Africa (UPI) — South Africa's first major oil pollution disaster spread Tuesday with oil pouring into the ocean from ruptured tanks of the Liberian ship Wafra which ran aground off Cape Agulas.

The entire coastline between Cape Agulas and Stuis Bay was already stained with a heavy coating of oil and a 31-mile-long slick threatened other beaches in the area.

Naval and fisheries department vessels cruised the disaster site spraying thousands of gallons of detergent on the water.

Salvage experts were pumping compressed air into tanks of the vessel, which ran aground Saturday, to increase buoyancy before a major attempt to refloat the Wafra was attempted.

The 5,000-horsepower German tug Baltic secured a line aboard the 47,762-ton tanker and was being assisted in the refloating attempt by the South African tug F. T. Bates.

A second German tug, the Oceanic, is due Thursday.

Public Voice Urged Within Professions

By IAN STREET
Colonist Legislative Reporter

Members of the public should sit on the governing bodies of the medical, dental and legal professions in B.C. in order to express the viewpoint of the ordinary citizen, the Legislature was told Tuesday.

Alex Macdonald (NDP — Vancouver East), speaking during the debate on health department estimates, said the time has come for taking a new look at professional organizations in the province to see that they are living up to their obligations to the public at large.

The government, the NDP member said, should outlaw restrictive covenants which protect the value of a medical or dental practice so that it can be sold later.

The buying and selling of medical and dental practices as a business, he added, is contrary to the public interest and should not be allowed because professionals in these fields already have high fees.

Macdonald, who is a lawyer, was heckled by some members who wanted to know why he excluded the legal profession from his criticism. He replied laymen should be appointed to the governing bodies of the medical, dental and legal professions to see that the public interest — "of client or patient" — is protected on what he termed such vital matters as fees.

In addition, Macdonald said, the professions must accept responsibility for ensuring that citizens living in outlying areas receive adequate care which they don't get now because of a shortage of doctors and dentists.

Grace McCarthy, minister without portfolio, was the first speaker when the health estimates debate resumed shortly after 2 p.m. Tuesday. Referring to statements Monday night by Liberal leader Patrick McGeer, who claimed the lack of student facilities in UBC medical school was resulting in some "inferior"

Continued on Page 2

Norway Coalition Split; Prime Minister Resigns

OSLO (UPI) — Prime Minister Per Borten's four-party coalition government resigned Tuesday, ripped apart by longtime internal disputes over Norway's application for membership of the European common market.

Frantic attempts to form a new non-socialist coalition, possibly including Borten's Center Party but without the 37-year-old prime minister, were started immediately.

Failure to reconstruct the coalition would mean the formation of a minority socialist government under Labor Party leader Trygve Brateeli, political sources said.

Jet Age

London's Alice Matlak demonstrates futuristic shower unit of steel bathroom Monday during London's Ideal Home Exhibition. Designed by Lord Snowdon for British Steel Corp. shower features jets of water from floor, sides and ceiling, as well as other space-age innovations. (See Page 32)—(AP)

The Daily Colonist.
(ESTABLISHED 1858)

SECOND NEWS SECTION VICTORIA, BRITISH COLUMBIA, WEDNESDAY, MARCH 3, 1971 PAGE FIFTEEN

Millionaires Find Tax Break with Cow—Official

NANAIMO (CP) — Millionaires are living in $85,000 waterfront houses with a couple of cows on their property for tax shelter, an official in Nanaimo said Tuesday.

"This sheltering under farm classification for taxation purposes must be stopped," Russell Inkster, chairman of the district assessment revision court, said in an interview.

He said he and other members of the court, Frank Rowbottom and Brig. Roy Sargent, are unanimous in recommending to the provincial government that conditions of farm classification of land should be tightened and made more clear-cut.

He cited a case of one district resident who spends half of the year in California and half here, who inherited his farm classification with his property purchase. He has a valuable house on valuable waterfront, and a neighbor running cows there to qualify.

Who shelters whom?

Noting a "substantial number" of requests for reclassification of properties as farms over the past few years, Inkster said this year the court received about a dozen such requests and turned down five or six.

The court allowed the others with the stipulation that their cases be reviewed next year, and if in the opinion of assessors and the court the applicants were not in fact operating farms, the land would revert to its original classification.

In many instances, Inkster said, those occupying properties classified as farms by their own admission were not producing more than $300 or $400 worth of farm goods and derived their livelihood from other than agricultural employment.

To correct the discrepancies, the government will have to define more clearly what is, and what is not, a farm, he said.

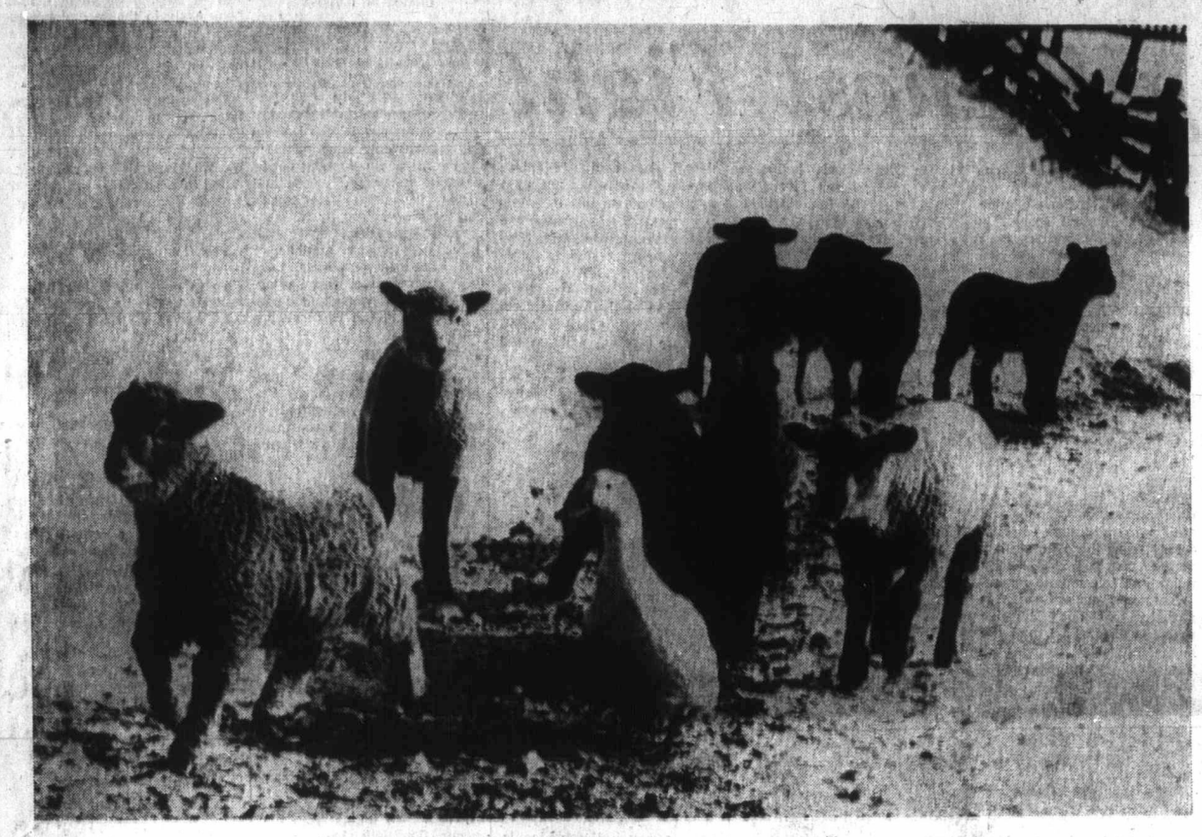

Meanwhile, Back at the Ranch . . .

Duck with severe identity crisis lives quite happily with sheep at Grubac ranch near Nanaimo and doesn't know it isn't really a sheep. Lambs know better, and try to convince duck with surrounding tactics that never quite come off.—(Agnes Flett)

Port Alberni

Appeal Request Turned Down

PORT ALBERNI — A request that Port Alberni appeal to the County Court two decisions by the Court of Revision was denied Monday night by council.

The Court of Revision heard two complaints, one from Valley Printers and Stationers and another from Slegg Brothers Limited.

"In both cases the appeals were allowed," city assessor Joe Ruissen said in his request, "although no evidence was brought by either complainant that the assessments did not bear a fair and just relation to the value at which similar or neighboring properties are assessed."

The burden of proof lies on the appellant, Ruissen said, and the court "virtually assumed this duty for itself and went beyond just deciding the complaints but acted as an adovcate for the complainants."

Ald. George Dunbar defended the action of the Court of Revision, which he said had tried to carry out its duties by trying to establish fairness. Dunbar said that he did calculations on other business properties near Valley Printers.

"There is no way the assessor can convince me that a rental value of 12½ per cent is fair to Valley Printers, if 8.1 per cent is fair to the Royal Bank and 7.7 per cent fair to Zellers," Dunlop said, mentioning other buildings in the downtown area.

Because no evidence was presented by the appellants, the court had to seek its own figures, the alderman suggested.

Finance chairman Ald. Jim Macfie said this was not time to argue the merits of the methods of assessing rental values. "Whether the method is right or wrong, we can't correct it by changing the rental value of two pieces of property."

Mayor Fred Bishop agreed that assessment equalization is a recurring problem. "It is a long standing matter with some members of council that the whole question of assessments is badly fouled up and in need of revision.

"However, he reiterated that the burden of proof, according to the Municipal Act, lies on the appellant. "The whole question of the method of assessing is not under consideration here. That can only be changed by the provincial government, not by this council."

"I agree with much that you say," said Ald. Geo. McKnight," But if this has created two more inequities, they are only 2002 and 2003 in this community." Why spend money to appeal the matter, he argued. "We'd throw away the taxpayers money and end up with as much inequity as before."

Despite Macfies' assertion that failure to appeal would not correct the situation, and that what was needed were some changes in the act which certainly would not come about through refusing to appeal, aldermen voted 4 to 1 to deny the request, with Ald. Clara Sexton abstaining.

City Must Curb Its Own 'Power'

PORT ALBERNI — A balance of power, which allows the city's representatives with 10 votes on the Alberni Clayoquot Regional District Board able to outvote the remaining nine votes has created "a delicate situation," Ald. George McKnight told city council Monday night.

"Regional board members deeply resent that fact that another body (in this case, city council), can make a decision outside a board meeting, and then by virtue of its voting power, impose that decision on all other members of the board," McKnight said.

'Utmost Care'

"For the city council this is a delicate situation, and one which we should exercise the utmost care in, so that we are very sure that we are not using this power arbitrarily or needlessly."

"If this situation is not to cause serious trouble on the regional board, city council must make sure that when such power is used, it is done with the utmost caution and with the assurance that, in the interests of the city, the exercise of this power is necessary and that we have no alternative, the alderman explained.

Ten Votes

Discussion arose at the regional board when it was learned that city representatives were to take direction from city council on how they should vote at regional board meetings, which led to the realization that the city's 10 votes could overcome any opposition by the rest of the regional district members.

McKnight proposed that when any matter concerning the city is reported to council by regional board members, if there is disagreement in council, the following rules shall be used:

Decision Steps

Board members shall make a recommendation to council in writing. Then council shall refer the matter to an appropriate committee, which will report back to council with its recommendation.

McKnight

This report shall then be debated and rejected or approved by council.

"On the basis of the outcome of this procedure, the council shall then by resolution instruct its members how to vote on the regional board on the matter in question," the motion said.

Such procedure, McKnight said, would ensure that city council's power would be exercised with restraint and responsibility "to prevent arbitrary or dictatorial use of this power over the other board members."

Protect Interests

"At the same time it will assure that the council can ensure the necessary protection to the interests of the city in all matters coming before the regional district board where the welfare of the city is concerned," McKnight concluded.

The matter had arisen specifically in connection with operation of the Hector Road car dump, in which a proposition was tabled for a week to let council representatives receive direction from council. During that time no member of council had contacted any board member on the matter.

Angry Talk

When regional board members heard city representatives were under a directive to vote against the proposal, there was angry discussion, since the city could quash the proposal without what the board felt was adequate background information.

"We will be faced with more such situations unless we adopt a procedure that will ensure that directives to representatives are based on the fullest possible information and discussion on the matter," McKnight warned.

Weather Vein: More of Same

Although high winds had abated late Tuesday, ferry schedules were back to normal and roads and most schools were open in northern Vancouver Island, the general weather picture was not essentially changed, according to the Victoria weather office.

"Gale warnings continue in Georgia Strait and things are could be snow and sleet in the next 24 hours, and one can't really rule out heavy winds, although they are down to the 20 to 25 mile an hour range right now," the office spokesman said Tuesday night.

Temperatures won't drop too low in the Victoria district and the rest of the Island as long as the wind stays at the present speeds, the Victoria weatherman reported.

Snowfall varied in intensity at Island points.

There was 20 inches of snow at Gold River at noon on Tuesday and more was expected. Schools were open for those students who could get to them.

High winds and blowing snow cancelled several early morning ferry runs from Campbell River to Quadra Island although service resumed later in the day. Several inches of snow fell on top of the 11 inches or so which were already on the ground.

It snowed off and on all day in Courtenay where schools were closed down. There were from eight to 10 inches of snow in the Comox Valley.

Schools were open in the Parksville - Qualicum district and in Port Alberni which had about 14 inches of snow.

The Nanaimo-Duncan-Cowichan area received snow varying in depth from eight to 10 inches, but all schools remained open, although attendance at some of them was sparse.

Almost the entire B.C. ferry fleet was port-bound because of high winds on Tuesday morning with some vessels confined to Swartz Bay and others to Tsawwassen.

However, a ferry service spokesman said that winds dropped off sharply in Georgia Strait at about 2:30 in the afternoon, and by 3 p.m. everything was back to normal.

This included the Tsawwassen-Swartz Bay run and operations from Nanaimo and elsewhere.

Winds and snow and sleet closed down logging operations almost everywhere on the island.

B.C. Forest Products, Western Forest Industries and MacMillan and Bloedel shut down or curtailed woods operations in the Cowichan district and Chamainus, Comox, Cameron Lake, Sproat Lake and Franklin River.

Operations will not resume until the weather improves.

Although shaken by a gusty southeasterly wind and patches of rain and sleet, Victoria came off well in the weather picture.

The road picture throughout Vancouver Island was not bad on Tuesday afternoon but grew progressively worse as the day and evening wore on.

Campbell River, Courtenay and Port Alberni RCMP detachment reported that the weather was growing colder and wet roads would probably freeze and become slippery and dangerous. They advised drivers to be cautious.

Duncan Will Offer Jewish Wife

German playwright Berthold Brecht's one-act drama The Jewish Wife will be Duncan Drama Club's contribution to the Vancouver Island zone's Drama Show Case next month.

The show case will be held in conjunction with Cowichan Valley Regional Arts Council Fair April 12 to 17.

The Jewish Wife will be directed by Patricia Boulanger, and the actors will be Johanna de Leeuw and David Skinner. Mrs. Boulanger also is chairman of the Vancouver Island zone of the British Columbia Drama Association.

It will be the first time in the past 10 years that the Duncan Drama Club ahs been host to a drama festival.

Mrs. Boulanger said during the six-day event a total of 18 plays will be produced at Mount Prevost junior high school. Sixteen clubs from the Island as well as Powell River, Gibsons Landing and Texada Island will take part.

The best play from the Duncan festival will probably be staged during the British Columbia Drama Show Case later this year.

□

Greater Nanaimo sewage and water district will go ahead with planning for a $6.5 million pollution control project despite an unclear financial situation.

Recently it was stated that the municipal affairs department doubted whether the member regions of the board could pay the bill for the project which will involve construction of a primary treatment pollution control centre on Hammond Bay Road.

Board chairman Ken Alexander said the main concern was the funding of the debt which would be made more easy if a larger area were taxed.

He said the board is "burning the midnight oil" in seeking an equitable formula and it planned a March meeting of member districts to discuss the problem.

It has been speculated that perhaps sewage treatment could be a function for the regional board.

While discussions about financing are continuing, the board will go ahead with planning. Design work is expected to take an additional four or five months.

□

Two 4-H leaders' workshops will be held on Vancouver Island for the first time this year.

The workshop for the Cowichan-Cobble Hill and South Malahat leaders will be at 9:30 a.m. Monday, at Saanichton Experimental Farm.

Topics to be discussed will be Focus on 4-H, 4-H Today, 4-H Councils and Parliamentary Procedures and 4-H Camping.

Under the motto "housecleaning," an open discussion will close the one-day affair. Lunch will be provided by the B.C. agriculture department.

Duncan district agriculturist and 4-H supervisor on southern Vancouver Island Ken Jameson said, "This should be a very interesting and informative session, and junior leaders who are not attending school are welcome."

Around The Island

More Island News Page 28

Shooting Death Ruled Accidental by Inquest

QUALICUM BEACH — A coroner's jury has found that the shooting death of a Victoria man Jan. 24 at the Little Qualicum River was accidental.

Dead is Edward Gordon Bertwistle, 20, who died when he was struck in the chest by a shell from a gun accidentally discharged by Thomas Edward Davies, also of Victoria, the jury was told Thursday in Qualicum Beach.

Bertwistle and Davies were on a fishing trip, with two other men travelling in a truck and camper, when they stopped on Kinkade Road beside the Little Qualicum River near Qualicum Beach.

Bertwistle was a passenger in the cab with Leslie Norman King, Davies was sitting in the camper and Lorne Tyer was sleeping on a bunk, the inquest was told.

When they stopped, Bertwistle got out of the cab and went round to get something out of the camper. Davies moved the gun, which discharged, hitting Bertwistle as he stood in the doorway. King told the others to wrap him in some blankets and then went for help, the jury was told.

On the way from Courtenay to Qualicum, Davies had been examining the gun, a .30-30 calibre Winchester rifle which he had been storing in the camper for four months. He was trying to see if a blank .303 British cartridge could be used in the weapon.

In their verdict, the jury stated that Bertwistle came to his death as the result of the accidental discharge of the gun. They did not attach any blame to Davies, who mistook a live cartridge for a blank one.

Bruins Top Own Mark For Goals

BLOOMINGTON, Minn. — Boston Bruins, National Hockey League pace-setters and record-breakers, cracked yet another NHL mark Tuesday night in blanking Minnesota North Stars, 6-0.

This time it was the Bruins' own NHL record of 304 team goals in a season, established in 1968-69, they skated past, setting a new mark of 309.

Wayne Carleton scored two goals, including the record-breaker at 2:10 of the third period.

Goalkeeper Ed Johnston recorded his fourth shutout as the Bruins slammed in an evenly-spaced two goals per period to build their East Division lead to nine points over New York Rangers. The loss left Minnesota tied with Philadelphia Flyers for third place in the West Division.

Tonight's game between Vancouver and Toronto will be telecast on Channel 8 starting at 5 p.m.

TONE OF GAME

The tone of the game was set in the first period when the Bruins allowed Minnesota to make only two shots. Boston took only seven shots themselves, but scored on two of them.

Wayne Cashman opened the scoring at 9:00 and Phil Esposito, got his 53rd goal at 11:17 on a power play.

Carleton then got his first goal and Ed Westfall scored when the puck, passed by Carleton, bounced off Westfall's chest and goalkeeper Cesare Maniago couldn't handle it. The North Stars protested that Westfall was in the crease at the time.

Derek Sanderson got the 5-0 goal at 4:56 of the third period when he cracked in a shot from left point. Maniago caught it but his glove crossed the line.

Bruins outshot the North Stars, 33-22, and Boston had 15 shots in the third period, compared with nine by Minnesota.

The match drew 15,343 fans, the third largest crowd in North Stars' history.

EAST DIVISION

	P	W	L	T	F	A	Pts.
Boston	63	45	10	7	307	162	97
New York	63	39	14	10	303	142	88
Montreal	61	33	17	12	224	167	78
Toronto	63	33	26	5	215	175	69
Detroit	61	19	34	8	170	238	46
Buffalo	64	17	36	11	166	241	45
Vancouver	61	18	37	6	166	233	42

WEST DIVISION

	P	W	L	T	F	A	Pts.
Chicago	62	41	15	6	238	140	88
St. Louis	61	26	19	16	169	158	68
Philadelphia	63	24	28	10	171	181	58
Minnesota	65	22	29	14	157	185	58
Pittsburgh	63	19	29	15	178	196	53
Los Angeles	61	18	32	11	163	237	47
California	63	17	43	3	153	234	37

Next games: Tonight, Montreal at Pittsburgh; Vancouver at Toronto; California at New York; Buffalo at Los Angeles; Chicago at St. Louis.

FIRST PERIOD

1. Boston, Cashman (20) (Esposito, Orr) 9:00.
2. Boston, Esposito (53) (Stanfield, Orr) 11:17.

Penalties—Harvey (M) 9:39; Hodge (B) 14:08.

SECOND PERIOD

3. Boston, Carleton (10) (Westfall) 2:10.
4. Boston, Westfall (22) (Carleton, Sanderson) 11:22.

Penalties—Grant (M) 7:38.

THIRD PERIOD

5. Boston, Sanderson (26) (Awrey) 4:56.
6. Boston, Carleton (11) (Westfall, Sanderson) 12:40.

Penalties—None.

Stops:

Maniago (M)	5	7	15—27
Johnston (B)	9	11	9—29

Attendance: 15,343.

Esposito and Orr Jump Two Points

Phil Esposito and Bobby Orr, the highest-scoring defenceman in National Hockey League history, each picked up two points to increase their lead in the standings Tuesday night as the Boston Bruins crushed Minnesota North Stars, 6-0.

Esposito scored a goal — his 53rd — and assisted on another as the Bruins picked up a total of 16 points from the six goals. Esposito moved to 119 points and Orr added two assists to take his total to 105.

Another Bruin, Wayne Cashman, moved from eighth to seventh place by scoring his 20th goal.

Meanwhile, New York Rangers lead the race for the Vezina Trophy for team performance in goalkeeping. The Ranger goalkeeping duo of Ed Giacomin and Gilles Villemure has allowed 142 goals in 62 games for an average of 2.25 goals per game.

	PIM	G	A	Pts
Esposito, Boston	46	53	66	119
Orr, Boston	77	29	76	105
Bucyk, Boston	4	41	49	90
Hodge, Boston	91	38	52	90
B. Hull, Chicago	28	39	42	81
Ullman, Toronto	22	29	46	75
Cashman, Boston	88	20	47	67
Keon, Toronto	2	33	33	66
Belivzau, Montreal	28	20	42	62
Ratelle, New York	12	24	36	60
Mikita, Chicago	71	17	43	60
D. Hull, Chicago	14	34	24	58
McKenzie, Boston	94	22	36	58
Tkaczuk, New York	86	19	39	58
Stanfield, Boston	10	20	37	57
Drouin, Minnesota	47	14	43	57
Cournoyer, Montreal	19	29	27	56
Henderson, Toronto	24	28	27	55
Webster, Detroit	28	24	31	55
F. Mahovlich, Montreal	39	22	33	55
Sanderson, Boston	122	23	31	54
Berenson, Detroit	12	19	34	53
Balon, New York	18	34	18	52
P. Mahovlich, Montreal	158	31	21	52
Goyette, Buffalo	6	12	39	51
Goldsworthy, Minnesota	81	24	27	51
Clarke, Philadelphia	62	21	30	51
Widing, Los Angeles	22	20	30	50
Martin, Chicago	38	19	31	50
Gilbert, New York	49	24	25	49
Boudrias, Vancouver	10	22	27	49
W. Maki, Vancouver	80	17	32	49
Tremblay, Montreal	12	7	42	49
Delvecchio, Detroit	6	14	33	47
Grant, Minnesota	42	29	18	47
Berry, Los Angeles	50	19	28	47
Ellis, Toronto	6	22	24	46
Ecclestone, Detroit	38	17	29	46
Howe, Detroit	28	21	24	45
Westfall, Boston	22	22	23	45
Hall, Vancouver	20	17	28	45
Campbell, Chicago	16	13	32	45
Bernier, Philadelphia	57	20	24	44
Lemaire, Montreal	14	23	21	44
Faloemond, Vancouver	141	22	21	43
Meehan, Buffalo	6	16	27	43
Koroll, Chicago	78	14	29	43
D. Hextall, California	187	18	24	42
Bordeleau, St. Louis	44	15	27	42
St. Marseille, St. Louis	24	16	25	41
B. Hextall, Pittsburgh	114	13	26	39
Boyer, Pittsburgh	30	10	29	39
Stapleton, Chicago	26	6	33	39
Marshall, Buffalo	4	17	22	39
Park, New York	108	5	34	39
Tallon, Vancouver	46	11	27	38
Lonsberry, Los Angeles	67	18	20	38
J. Johnson, Philadelphia	12	15	23	38
Hathgate, Pittsburgh	18	12	26	38
C. Maki, Chicago	12	17	20	37
Pleet, Los Angeles	55	13	24	37
Kurtenbach, Vancouver	58	14	23	37
Tardif, Montreal	125	16	20	36
E. Hicke, California	54	19	17	36
Richard, Montreal	42	8	27	35
D. Smith, Boston	62	5	30	35

UBC Wins Over UVic

University of British Columbia, led by skippers Bob Crossley and Pat Finnegan, won the Royal Roads Military College Invitational Sailing Regatta over the weekend.

UBC finished with 14 and one-half points in a reverse-scoring system and University of Victoria was second with 30 points. University of Washington was third in the seven-team event.

Crossley and Finnegan had three firsts and a second during the two days.

Rumors of Quitting Spiked by Howe

DETROIT (AP) — Detroit Red Wings' ailing Gordie Howe, who slipped away to a secret hideout in Florida last week, revealed the whereabouts of his vacation hideaway in a telephone call to Detroit this week.

Howe called from Key Largo to put the spike in a weekend flurry of rumors that had him doing everything from quitting hockey to punching manager Ned Harkness.

BONEFISHING

"I went bonefishing yesterday, but mostly I've just been lying on the beach," said Howe.

Howe, who left for the sunny south with his wife Colleen on orders from Wing owner Bruce Norris last Monday, said rumors he planned to quit the Wings are untrue.

"I don't expect to play the Thursday game at Philadelphia," Howe said. "But I'll be back for the weekend home games."

He also reaffirmed his intention to return for his 26th season next year.

The 42-year-old superstar was ordered to take a rest after a bout with the flu forced him not to play in last Sunday's game with New York, which the Rangers won, 4-1.

Howe has been plagued with injuries this season, including a "tennis elbow," torn rib cartilage and a painful arthritic condition in his left wrist.

FEELS GREAT

"I'll play next year if my hand is better," Howe said. "Regardless I'll be in training camp and take it from there."

Asked how he felt after his rest, he replied: "Right now, I feel great, but I'll probably die when I hit the ice after this soft living."

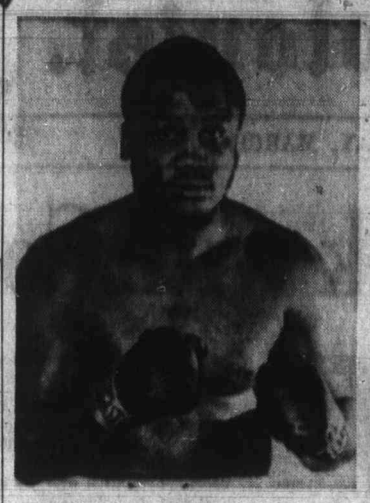

Joe Frazier

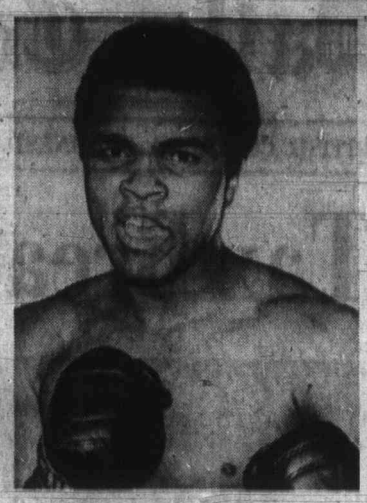

Cassius Clay

* * *

Unique Clay 'Spark' Firing Richest Fight

By BOB WATERS

It is accepted as legend that when Babe Ruth signed a New York Yankees' contract for $80,000 and was told that he was making more than the president, Ruth asked, "how many home runs did Hoover hit last year?"

But it turns out that the Babe was a piker. On March 8 two men, neither of whom hit any home runs last year, will each earn $2,500,000. All they have to do is hit each other.

On that date, in Madison Square Garden, Muhammad Ali, the Cassius Clay of old, and heavyweight champion Joe Frazier are scheduled to fight 15 rounds. The fight can go as long as 45 minutes and be the battle of a lot of centuries.

Or the fight can be as short as 10 seconds and rank up there with the Boston Brink's job.

It's hard to think about such figures without feeling that everyone is talking about funny money in a monopoly game.

Just imagine, either Frazier or Clay could be hit at the opening bell, fall unconscious and earn $50,000 every time the referee raised his hand and counted off a second up to 10. And the world of closed-circuit television watchers would be out about $35,000,000 for a one-punch fight.

And conservative minds can boggle over this: Clay and Frazier will each receive more than Ruth and any other major-league star you want to pick made in combined salaries in their entire baseball careers. Each will also earn more than the combined salaries of every president from Eisenhower and more than Franklin D. Roosevelt made in three-plus terms.

There have been $1,000,000 boxing gates before. Magic names make magic money. Jack Dempsey was in five $1,000,000 gates and one of them made $2,600,000. The magic name was Dempsey. Joe Louis was in three of them. He had the magic. And Clay has been in six. Clay has had an advantage over the others — television. But his name carries more magic than Merlin's potions.

There is about $35,000,000 on the horizon for promoters in this fight because there is a Cassius Clay. Joe Frazier is a beneficiary of this fortune because he represents the hurdle for Clay's magic to overcome. Frazier has the title that Clay craves to own again, the one Clay believes was stolen from him.

"The fight has all of the ingredients needed for great promotions," says Harry Markson, the man who heads Madison Square Garden's boxing club. "But the main ingredient is Clay." (Like most boxing people, Markson thinks of him as Clay, but remembers to call him Ali to his face.)

"Clay is the kind of an athlete who deserves all of the usual adjectives like 'electrifying,' and 'dynamic,' and if I can use the word, 'charismatic.' But he's more than that. He's unique."

Clay is more than that. He personifies audacity. He is the outrageously flamboyant, never-beaten professionally, never marked cockerel who defied the establishment with his thumb to his nose and got away with it.

To some blacks Clay is the symbol of victory in a quiet revolution. To others he is almost a saint, maybe a redeemer. And some blacks think he's a fool who holds his race up to ridicule. To many of those who are not black he is a draft-dodger who hid behind the robes of an anti-Christ. And among those who love him and those who despise him, he is recognized for what he really is — one hell of a fighter.

Clay dotes on the adulation and revels in the scorn. He laughs a deep laugh, it comes from his bank book.

"Love me or hate me," Clay says, "just pay to see me fight."

And more people will pay to see him fight than have ever paid to see any conflict between two forces. The audience will be world-wide. The closed-circuit promoters predict the fight will be shown in 40 countries with an audience of more than 300,000,000.

At first these promoters could rub palms together and anticipate a gross of $10,000,000. Now the estimate has gone to nearly $35,000,000. By fight time it could be more.

Madison Square Garden is already sold out. Ringside seats went for $150, and the term "Ringside" includes almost every seat in the lower level that isn't shut off by a door labelled either "Men," or "Women."

Since the second fight between Billy Conn and Joe Louis, major fights have been scaled to $100 for ringside. The Garden's $150 is a new plateau. It could have been more.

"People ask me why I only asked $150," Markson said recently. "I know I could have tacked on another $100 — at least. We turned away more than we sold, and we sold all we had."

Tickets for the Cassius Clay-Joe Frazier title bout on closed circuit at the Memorial Arena are still available. The fight is scheduled to start at 7:30 p.m. and tickets are $10 each.

That means that the Garden will fill 19,500 seats at an indoor-fight gate record of $1,250,000.

Markson said he kept the price "down" because he is convinced the country is in the midst of an inflationary period.

"I agree with the president," he said, "Madison Square Garden does not want to contribute to this inflationary spiral; it would make me feel very uncomfortable. Anyway, we are scaled to make better than $300,000 profit on the house, and we have several closed-circuit outlets in New York City. Madison Square Garden will do all right."

So will Jerry Perenchino and Jack Kent Cooke of Los Angeles, who put up $4,526,000 to finance the fight. Perenchino is the head of Chartwell Artists Inc., a talent agency. Cooke is the multi-millionaire owner of the Forum in Los Angeles.

At present the organizations that Perenchino has whipped up — He calls it "Fight of the Champions," — has sold the closed-circuit rights to 350 locations in the United States. Satellite will bring the fight to closed-circuit audiences in Puerto Rico and in Europe. In Great Britain, where the fight will be seen at 4:30 a.m., 80,000 seats have been sold.

Other countries will see the fight on delayed television. There will be no home television on a delayed basis in the U.S. or movies of the fight, although Perenchino is going to film a documentary for release sometime in June.

The June date for the documentary could coincide with a publicity buildup for a second Clay-Frazier fight.

Perenchino and Cooke have a contract with Frazier and Clay for a rematch within 90 days after the Madison Square Garden fight. It would be held in Cooke's Forum in Los Angeles — if it is held.

If one man is knocked out or defeated easily, the attraction for a rematch would not exist. But if the decision is controversial, or if one man is clearly ahead and is then knocked out in a late round, Perenchino and Cooke could envision more sugar plums.

The world of boxing is in very good shape — for Madison Square Garden, for Perenchino and Cooke and for Clay and Frazier.

But boxing is still the hard-earned buck for thousands of others. That's the other side of the coin.

* * *

Foster Bombs TNT Carroll

SCRANTON, Pa. (AP) — Bob Foster bombed Hal (TNT) Carroll with numbing, ripping right hands and knocked the challenger from Syracuse, N.Y., out at 2:32 of the fourth round Tuesday night to defend his share of the world light heavyweight boxing championship.

It was simply a case of too much reach, too much power and too much poise as Foster took control of the fight in the second round when he dropped Carroll twice. After the first knockdown it was just a matter of time.

FIFTH DEFENCE

It was the fifth defence of the title Foster won from Dick Tiger in 1968 but it was not recognized by the World Boxing Association. The WBA withdrew recognition from Foster for failing to defend against a worthy challenger in a reasonable length of time and now recognizes Vicente Rondon of Venezuela.

The fight was in danger of being stopped after the fourth round anyway because of a cut over Carroll's left eye which was gushing blood. But Foster saved the doctor the trouble of coming to the corner by flooring the outmanned challenger with a left and right.

NEVER ANY DOUBT

Carroll landed on his stomach and there was never any doubt the fight was over. He barely made a move as referee Manny Gelb tolled the count of 10. Foster, who at 6-foot-three had a tremendous reach advantage over the 5-11½ Carroll, demonstrated the vaunted power he had little chance to show while being knocked out in two rounds by heavyweight champion Joe Frazer last Nov. 18 in Detroit.

Alberni to Meet Hotelmen Here

Hotel Douglas, league and playoffs champions in the Victoria Senior Men's Basketball League, open a two-game, total-point series against Port Alberni Saturday at Central Junior High School starting at 2 p.m.

Second game is scheduled the following Sunday in Port Alberni with the winner advancing to the B.C. senior "B" final.

In the league scoring statistics released Tuesday, Bob Burrows, who joined Labatts late and left early, won the scoring title with 353 points in 13 games.

John Lauvaas, who won the scoring race last season while with Independents, was runner-up with 315 points in 16 games for Hotel Douglas.

Players with 100 points or more:

	GP	Pts.	Ave.
Bob Burrows, Labatts	13	353	27.1
John Lauvaas, Douglas	16	315	19.6
Jim Cunningahm, Drake	18	298	16.5
Al Glover, Douglas	18	276	15.3
Bill Carlson, Douglas	16	257	16.0
Mike Bishop, Robertson's	17	216	12.8
Jack Lusk, Douglas	16	168	10.3
Dave Price, Drake	18	161	8.9
Tom Child, Labatts	10	159	15.9
Gary Woodburn, Drake	14	157	11.2
Ed Steele, Drake	17	157	9.2
Bob de Costa, Robertson's	14	154	11.0
Bill Spotswood, Robertson's	13	149	11.4
Al Hall, Robertson's	16	142	8.8
Gary Andrews, Drake	18	137	7.6
Don Horwood, Labatts	16	134	8.4
Wayne Allen, Drake	14	133	9.5
Rick Woodrow, Robertson's	15	124	8.2
Rod Fields, Labatts	15	122	8.1
Olile Moilanen, Labatts	16	112	7.0
Dave Wirtanen, Douglas	16	110	6.8
Paul Drummond, Drake	15	109	7.2
Bruce Vallor, Douglas	15	106	7.0
Dave Crawley, Labatts	16	105	6.6

The Original Knight
SOLUNAR TABLES
When To Fish Or Hunt

According to the Solunar Tables calculated for this area, the best times for hunting and fishing today and tomorrow will be as follows (Times shown are Pacific Standard Time):

TODAY

A.M.		P.M.	
10:00	4:15	10:25	4:45
Minor	Major	Minor	Major

TOMORROW

11:00	5:20	11:30	5:50

Major solunar periods, lasting 1½ to 2 hours, dark type.
Minor periods, shorter in duration, light type.

Cats Blow Lead, Tie with Royals

Goalkeeper Terry Richardson came off the bench Tuesday night to change the script and spark New Westminster Royals to a comeback, 5-5 tie with Victoria Cougars at Memorial Arena.

Playing their fourth game in five days, the third-place Royals were expected to tire as time went on in the B.C. Junior Hockey League contest.

Indeed, the visitors seemed sluggish in the first period as Cougars, 26 points ahead of Royals at the top of the Coastal Division standing, grabbed a 4-0 lead.

OLLIE ACTS

That prompted coach Ollie Dorohoy to replace starter Maurice L'Heureux, who had faced 18 shots in the opening period, with Richardson.

A minute and five seconds into the second period the Cougars were proud owners of a 5-0 lead as Gerry Bond blasted a slap shot past Richardson on the goalkeeper's first test. He didn't fail again, kicking out 24 shots in the second period and 20 in the third as Cougars outshot the visitors by a whopping 63-25 margin.

Perhaps sensing another of their one-sided routs which have been commonplace this season, the Cougars forgot about defensive play and the results were costly.

VACHON STARS

Led by the three-goal performance of centre Gerry Vachon, who was permitted to break into the clear close in on each of his goals, Royals came to life whenever Cougars let down and were perhaps unlucky not to have come away with both points.

They had tied the game midway through the final period and didn't quite seem to have the legs left to finish off the comeback, Forslund coming up with a good save on Vachon on the Royals final scoring opportunity at 13:13.

In fact, it was Cougars who carried the play in the late going despite playing short-handed when referee Bunker Hill tagged Tom Keep with an elbowing penalty on a seemingly clean hit on John McCracken.

BLEAKLEY STARTS

Barry Bleakley, also turning in a strong performance, started Royals on their comeback early in the second period when he was permitted to skate unattended behind the Victoria net and out to the edge of the crease.

Vachon started his outburst later in the period and McCracken was alone in front of Forslund to tip in a point shot by Bill Margetts when Cougars failed to clear early in the final period. Vachon then closed out scoring with his 41st and 42nd goals.

For Cougars, Ted Plowe became the first member of the club to collect 100 points in a season when he brought his total to 101 with his 52nd and 53rd goals.

Mark Thomas, who has shown improvement in recent games, and Pat Askew scored the other Victoria goals.

Royals were assessed four of seven minors handed out by Hill.

LAWRENCE LEADS

Plowe entered the day tied for the league scoring lead with Jim Lawrence of Vernon Essos at 99 points. Lawrence took the lead at 103 points, scoring once and gaining an assist on which of his team's other goals in a 4-9 loss to the Broncos in Penticton.

Vernon scored the only first period goal but Vic Mercredi started the second period with a hat trick and later set up two other goals.

NEW WESTMINSTER 5, VICTORIA 5

FIRST PERIOD

1. Victoria, Thomas 6:18.
2. Victoria, Askew (Keep) 11:12.
3. Victoria, Plowe (Riddell) 13:01.
4. Victoria, Plowe (Bock) 18:32.

Penalties — none.

SECOND PERIOD

5. Victoria, Bond 1:05.
6. New Westminster, Bleakley 5:37.
7. New Westminster, Vachon (Kennett) 14:16.

Penalties — Bond (V) 2:51; Hing Wing (NW) and Munro (V) 6:26; Kennett (NW) 7:24; Margetts (NW) 9:45.

THIRD PERIOD

8. New Westminster, McCracken (Margetts, John Dalzell) 1:45.
9. New Westminster, Vachon (Moss) 7:22.
10. New Westminster, Vachon (Jim Dalzell, Moss) 10:43.

Penalties — Margetts (NW) 13:13; Keep (V) 17:44.

Stops:

Forslund (V)	7	7	6—20
L'Heureux (NW)	14		
Richardson (NW)		24	20—58

Attendance 1614.

COASTAL DIVISION

	P	W	L	T	F	A	Pts.
VICTORIA	53	35	11	6	309	183	76
Vancouver	53	33	16	4	246	187	66
New West.	53	21	26	6	237	244	48
Chilliwack	53	10	38	4	180	281	24

OKANAGAN DIVISION

	P	W	L	T	F	A	Pts.
Penticton	51	39	14	8	290	163	86
Kamloops	53	28	20	5	305	149	61
Vernon	53	26	20	5	239	223	61
Kelowna	53	7	44	2	149	331	16

Next games: Tonight — Vancouver at New Westminster; Kelowna at Kamloops.

City Joined By Saanich In Title Play

Saanich bombed Esquimalt, 10-0, Tuesday night at Esquimalt Sports Centre to take the two-game, total goal bantam hockey series, 14-0.

Saanich joins Victoria in the four-team Island championship Mar. 20 and 21, tentatively scheduled for Port Alberni. Two teams from the north Island will also compete in the tournament.

Jim Storey, and Darryl Borden led Saanich with two goals each. Mark Bowls, Tom Davies, Brent Patterson, Kevin Shamehorn, Cam Kring and Russ Stubbs were the other goal-scorers. Danny Rogers had an easy time registering the shutout.

Volleyball Title Won By Vic High

Victoria High School emerged with a 5-0 win-loss record following single-game, round-robin playoffs Tuesday night to win the Victoria women's volleyball league championship for the second year in a row.

The winning lineup of Karen Wilk, Donna Blackstock, Cathy Verdiel, Marion Yole, Val Scott, Rose Fuller and Shirley Bhandar crushed all opposition in the playoffs and downed nearest rivals, University of Victoria Golds, 15-5, in the vital game.

Golds finished in second place with a 4-1 win-loss record, Victoria Y was third with 3-2, Jubilee Students had a 2-3 mark, Belmont High School 1-4 and CFB Esquimalt 0-5.

Junior High Basketball Set Friday

Lansdowne and Campbell River are top seeded in the eight-team, Vancouver Island junior high school boys' basketball tournament this weekend at Lansdowne Junior High School.

Lansdowne, 41-40 winners over Oak Bay in the south Island final Saturday night, plays the north's fourth seed, Mt. Prevost of Duncan, in the opener Friday starting at 3:45 p.m.

Defending-champion Colquitz meets Woodlands of Nanaimo at 5:15, Oak Bay takes on E. J. Dunn of Port Alberni at 6:45 and Royal Oak plays Campbell River at 8:15 in other first-round games Friday.

Saturday's seven-game schedule begins at 9:30 a.m. and the championship game is slated for 8:30 p.m. at Lansdowne.

FAN FARE

By WALT DITZEN

Sport Today

RUGBY

3:45 p.m. — Senior High School League, Mount View at Oak Bay; Victoria at Mount Douglas.

FIGHT OF THE CHAMPIONS

WORLD'S HEAVYWEIGHT CHAMPIONSHIP
JOE FRAZIER
★ ★ VS. ★ ★
MUHAMMAD ALI
MARCH 8, 1971
THEATRE CLOSED-CIRCUIT TV
DIRECT FROM
MADISON SQUARE GARDEN
NO LIVE OR DELAYED HOME TV
VICTORIA MEMORIAL ARENA
7:30 P.M.
ALL SEATS RESERVED
$10.00
Phone Reservations 384-1532

Courtenay Summer Plans

Archery, Swim Meets Set

COURTENAY — Island and B.C. tournaments to be held in Courtenay this year include, archery, badminton and swimming, the annual meeting of Courtenay Recreational Association was told recently.

The meeting marked 25 years of community service in recreation.

Ron Hornby, who has been associated with the group for many years, chaired the meeting at which 36 were present. He outlined the aims of the association and thanked "the many dedicated volunteers who make the programs possible."

Herb Bradley, Courtenay parks and recreation superintendent, told the meeting that construction of the indoor swimming pool was still under consideration.

He said no further action could be taken until a study was received by the regional recreation steering committee, from A. V. Gray Management Science.

Association director Jim Noble pointed out that nearly 100 activities were carried out in the group. They included old age pensioners' meetings, Island potters, basketball and band.

Named for a two-year term directors were Mac Witzel, Mrs. Kassie Cessford and Mrs. Eileen Lehtonen.

Don Hope and Glen Jordan will serve one-year terms.

A list of names was proposed the ways and means committee, responsible for raising money to keep the association active.

Elected were Ruth Rushcall, Joan Willis, Linda Grant, Bob Gibson, Pam Corrigal, Darlene Yakichuk, Nancy Hutchings, Maudie Hobson, Jean Harley, Gertrude Hames, Ray and Eleanor Phillips, Margo Hope, Ethel Rodwell, Babs Ellis, Carol Kayes, Betty Kew and Cathy Lafond.

Bradley reported that the cost to put the Bickle Playhouse, part of the new civic centre, in top operational condition, would be about $80,000.

Playing Through The Park

In spite of continuing snowfalls in Cowichan Valley, construction of playing fields at Bright Angel Park near Cowichan Station continues. Development is centennial project of South Cowichan centennial committee. Gerry Hebers, who is in charge of project, said firms donating equipment and men to help project include Butler Brothers, Doman Transport, Gravel Hill Supplies, Hillbank Gravel Supply, Ellison Bulldozing, Motherwell Bulldozing and B&B Bulldozing. — (Klaus Muenter)

Mental Health Care Climbs

CONVALESCENTS
. . . recovering from colds and other ailments, on regular high-calorie diets, will usually find SUPER WATE-ON's extra calories beneficial in growing stronger faster. Helps fight fatigue, sleeplessness and nervousness that so often accompanies underweight. It's clinically tested. Ask at drug stores for Super Wate-On Emulsion.

* * * * * *

Duncan Gains Psychiatric, Social Worker Services

DUNCAN — Mental health facilities have been boosted at Duncan.

The Duncan mental health centre is to receive the services of a full-time social worker and a psychiatrist for 2½ days a week. Announcement of the new arrangements, to start immediately, were made recently by Dr. P. J. Reynolds, director of the Central Vancouver Island Health Unit.

Previously the Duncan area was served by a psychologist who spent one day a month there.

President of the Duncan branch of the Canadian Mental Health Association is Bob Moss.

He has been active in the 50-member organization for three years. Before that, he was president of a charter group which was formed nine years ago in Prince George.

School Principal

"I was principal of a school at Prince George and was concerned to discover that there were very few facilities for disturbed students," he said.

Moss initiated formation of the Prince George group and has since remained active in its operation through the Duncan branch.

"The association initiates and finances research into mental health. It is rather frightening when you consider that we still commit people to asylums where they can remain for the course of their life."

Second aim of the association, he said, was social action which included presentation of briefs, and community studies.

Readjustment

"We also provide volunteer services, either directly or indirectly connected with the centre. These services might include helping a person to readjust himself to society after being released from an asylum, or babysitting a patient's children when she is visiting the centre."

A final objective, said Moss, was public education, such as provided by a recent public forum in which community leaders and psychiatrists met the public.

"One of the most important points to know about mental illness is that it is curable." He said two main causes was stress imposed through modern living and chemical changes in the body.

"Essentially the CMHA is a lay group of interested citizens working as we are here — for the provision of better local facilities."

Group Work

Moss said one of the biggest needs in the Cowichan Valley was group work between families who would meet to discuss common problems.

"The hostility and mistrust so prevalent in the Cowichan Valley is reflected in the fractionating we see in our civic administration. It is this hostility and mistrust which we will try to eliminate through public education."

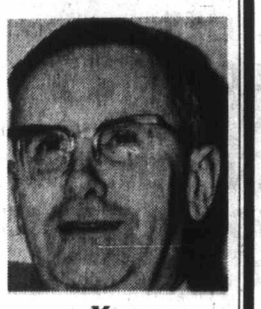

Moss

Serve up the pancakes

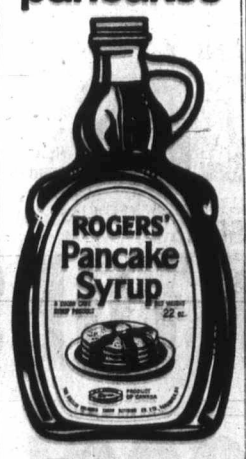

Pour on the Rogers'!

ROGERS' PANCAKE SYRUP with the golden flavor of cane-sugar syrup!
And also take home ROGERS' GOLDEN SYRUP in the tin or handy plastic container.
For a free ROGERS' RECIPE BOOK, write:
B.C. Sugar Refining Co. Ltd., Rogers Street, Vancouver, B.C.

Liberal Candidates Speak in Nanaimo

NANAIMO — Three candidates for provincial Liberal party leadership spoke in Nanaimo last week.

Mel Couvelier, a Victoria businessman, stressed the need for greater community involvement and advocated a stronger province-wide effort to improve the Liberal image. He also urged a fresh membership drive under an elected, not appointed, membership executive.

Cam Avery, Vancouver investment dealer, said a more fundamental approach than policy meetings is required by the party and pledged to work in that direction.

Ken McKenzie dealt with practical aspects of elections and pointed to the need for concentration on improving the Liberal standing in the Legislature.

Chairman Dr. Joe Boulding introduced the speakers, and Douglas Greer, Vancouver Island Liberal Association president and a former federal candidate, spoke about policies to be discussed at the March 19 and 20 provincial convention. Nanaimo will send 25 delegates to the meeting.

CAPITAL REGIONAL DISTRICT
PLANNING AREA NO. 2
(Electoral Areas of Langford, Colwood, Metchosin and View Royal)

ZONING
NOTICE OF PUBLIC HEARING

NOTICE is hereby given that all persons who deem themselves affected by the following proposed by-laws will be afforded an opportunity to be heard on the matters contained therein at a public hearing to be held in the **Elizabeth Fisher Junior Secondary School, 3067 Jacklin Road, Langford, on**

MONDAY, MARCH 15, 1971
COMMENCING AT 8:00 P.M.

1. ZONING AMENDMENT BY-LAW 1971 No. 1 (Amending Former B.C. Regulation No. 20/67.)
   (A) By deleting in its entirety Section 1.04.
   (B) By adding after Section 16.01 the following:

DIVISION 15 CAMPGROUND ZONE

Permitted Uses 17.01 The following uses shall be permitted in the Campground Zone in addition to those specified in Section 4.12.

(a) Campsites for the temporary accommodation of travellers subject to the Campsite Regulations adopted pursuant to the Health Act.

(b) One family dwelling for the owner, manager or caretaker of the campground.

Buffer Area 17.02 Every campground shall have along the perimeter boundaries a buffer area of a minimum twenty-five (25) feet in depth. Campsites, buildings, structures, vehicle parking, service and sewage disposal areas shall not be located within the buffer area except a perimeter fence, identification sign or roadway which crosses the buffer area as close to right angles as practicable.

The purpose of this amendment is to add a separate zone in order to provide for camping facilities to the travelling public within Planning Area No. 2 under the Health Act Provisions.

(c) By deleting from the Rural Zone and adding to the Campground Zone that Part of Lot 1, Plan 17841, Section 26, Goldstream District for the purpose of a campground.

(d) By deleting from the Limited Agriculture Zone and adding to the Residential 1 Zone, Lots 3, 4 and 5, Block F, Plan 1139, Sections 84, 89 and 90, Esquimalt District for residential use.

(e) By deleting from the Residential 1 Zone and adding to the General Commercial Zone, Lots 1 and 2, Plan 23931, Section 99, Esquimalt District, for general commercial use as stores and offices.

(f) By deleting from the Limited Agriculture Zone and adding to the Residential I Zone, Part of Parcel A (DD 134865-I), Lots 13 and 14, Block F, Plan 1139, Section 82, Esquimalt District for residential use.

(g) By deleting from the Limited Agriculture Zone and adding to the Residential I Zone, Part of Block H, Plan 1139, Sections 81 and 87, Esquimalt District for residential use.

(h) By deleting from the Motel Zone and adding to the Residential II Zone, Lot 1, Plan 19469, Section 1, Esquimalt District for residential use of four-unit garden apartment.

A copy of the proposed amending By-law may be inspected at the offices of the Building Inspectors of the Capital Regional District at **696 Goldstream Avenue** and at the Planning Department of the Capital Regional District, **Room 218 Burnes House, Bastion Square,** between the hours of **8:30 A.M. and 4:30 P.M.** on any weekday except Saturday or Statutory holidays.

D. A. YOUNG,
Secretary-Treasurer

Put your "Best Look" forward!

on the Stroke of Spring

It's time to start checking the fashion ads in this paper for news of the latest styles, colours, lengths and fabrics for spring. Your Victoria fashion stores help you plan your spring wardrobe. Their advertisements in Victoria's daily newspapers show you the latest styles on the fashion front . . . where to buy and how much it will cost.

Check the Fashion Ads EVERY DAY in

Victoria's Daily Newspapers

"The Welcome Medium"

253 COUNTRY HOMES and PROPERTIES

X X X X X X X X X X
X BOULTBEE X
X SWEET X
X Realty X
X Ltd. X
X X
X
YORKSHIRE TRUST AFFILIATE

MILL BAY

Attractive 4-bedroom home, full basement, living room with W.W. carpet. Guest dining room, family size kitchen. Auto Oil heat. Patio, Sundeck. All this on 1 acre. Close to highway, only $22,000.

JACK BAILEY
Duncan 746-6589
or 388-5561 Victoria

DUNCAN

Charming 3-bedroom home on corner lot, 10 years old, $14,500. 7¼% Mortgage available. You can buy this for less per month than you would pay for rent.

JACK BAILEY
Duncan 746-6589
or 388-5561 Victoria

FARMETTES
ROYAL OAK AREA

1—1.63 ACRES, 3-BR HOME, IMMACULATE CONDITION, PRICED AT $27,900.

2—2.18 ACRES, 3-BR HOME, TREED SECLUSION. PRICED AT $28,900.

BOTH SUITABLE FOR RAISING

KIDDETTES, CHICKETTES, HORSETTES, ETC., ETC.

Art Lawrence 479-2417 — Don Anderson 388-5685
Office 479-1667. (24 Hrs.)
J. H. Whittome & Co. Ltd.
Royal Oak Branch

CENTRAL SAANICH

A—3.8 ACRES
3-bedroom, full basement home, good level land, ideal for livestock. Zoned light industrial, good future potential.
Price $39,500 — Terms

B—SIDE X SIDE DUPLEX
Must be sold, all offers considered, new quality built duplex on a large country lot. Each side consists of 2 bedrooms, spacious living rm. with fireplace, W-W carpets, cab. kitchen, full basement with space for family rm. and extra bathroom.
Asking price $37,000 — Terms

885-3435 A. VICKERS 652-2266
P. R. BROWN & SONS LTD.

SIDNEY REALTY LTD.
656-3938
Real Estate — Insurance
Serving the Saanich Peninsula

256 WATERFRONT PROPERTIES

PEMBERTON, HOLMES LTD.
384-8126

1—Valuable acreage facing southwest on Saanich Inlet. Two-bedroom house with carport on over 15 acres with substantial waterfront, including sheltered cove. Asking $90,000.

2—Comfortable cottage plus guest pavilion on 1.75 acres. Immaculately groomed outstanding views. Faces south on Saanich Inlet. Price $56,500.

3—5 acre island, 2,000 feet of shoreline. 5-room residence. Dock — protected waters. $97,500.

4—Spacious six-bedroom house on 1 acre with 60 feet frontage on Shawnigan Lake — $21,000.

JOHN P. BELL — 656-4293

WATERFRONT (285 Ft.)

SAANICH PENINSULA: 1½ WOODED ACRES sloping gently to beach and SHELTERED WATERS. Excellent wharf and float provides good ALL-YEAR SAFE ANCHORAGE (large boat accommodation). Panoramic view of Islands in a most SECLUDED SETTING. Surrounded by NATIVE TREES and flowers is a spacious home of QUALITY with many outstanding features: large VIEW living room with beamed ceiling and large stone fireplace. Separate and different dining room (21x12) and self-contained GUEST QUARTERS. CITY WATER TOO! $97,900. Terms. ALAN R. FOSTER, 382-7276 or res. 656-2852. Town & Country Realty Ltd.

WATERFRONT SECLUSION

VIEWS CLEAN ACROSS TO THE MOUNTAINS BEYOND VANCOUVER. 3,000 SQ. FT. OF FINISHED LIVING SPACE IN A HOME BUILT 5 YEARS AGO. FOUR OR FIVE BEDROOMS, 2 FULL BATHROOMS, POWDER ROOM, FAMILY ROOM. INTERESTING LOW RATE FINANCING CAN BE ASSUMED. FAIRLY PRICED AT $69,500. AVAILABLE FOR VIEWING AT ANY REASONABLE TIME TO THOSE WHO CAN BE INTERESTED.
STUART SIMPSON RES. 598-4056
PEMBERTON, HOLMES LTD.

SIX ACRES WATERFRONT

New, 2-bedroom master-builder built home, sweeping views, well fenced. $63,000. Ideal retirement for hobby farming, horticulture, etc. Only 14 miles from Victoria in Metchosin.
DESMOND HOLMES
384-8126 — 384-8126
PEMBERTON, HOLMES LTD.

DOLPHIN BEACH ESTATES
MAGNIFICENT WATERFRONT AND VIEW LOTS
DOLPHIN AGENCIES LTD.
P.O. BOX 198, PARKSVILLE
PHONE 248-6156

NATURE AT ITS BEST

Tremendous 2 acre plus river front lots. As low as $499 down payment. Be the first, call R. W. (Bob) Garside, 383-4141. City Trust.

WATERFRONT LOT ON BEAUTIful Protection Island. Hydro and telephone available. One mile from Nanaimo city centre. Write A. Cutling, R.R. 2, Nanaimo, B.C.

COWICHAN LAKE FRONTAGE. 110', furnished cottage, power, plumbing. $18,900. 384-8246.

260 CONDOMINIUMS FOR SALE

TOWNHOUSE
GORDON HEAD
3 BEDROOMS
1½ BATHROOMS
$23,900
PAT MUSTERS
385-3435
P. R. Brown & Sons Ltd.

LAMPSON COURT
$500 DOWN

3-bedroom Townhouses. Monthly payments to qualified applicants lower than rent. Phone:
Mr. Waring 382-2159

OAK BAY APARTMENT
FOR SALE — WINDSOR RD.
Buy this cosy secure 2 bedroom apartment for only $21,900 and relax from all maintenance problems. One block to Marina, sea and bus. Similar to condominium type of ownership but not so impersonal. Phone George Blackburn 388-2111.
MONTREAL TRUST

265 GARAGES FOR SALE, RENT OR WANTED

WANTED — GARAGE WITH lighting. 12x20. Colwood or Esquimalt. 386-2379.

265 HOUSES WANTED TO BUY

CHARMAN PACIFIC REALTY LTD.
608 Broughton Street
385-9765

WANTED
BUILDING LOT
MUST HAVE 70-FT. FRONTAGE. CLIENT WILL PURCHASE IMMEDIATELY. UP TO $10,000 CASH WITHIN 6-MILE CIRCLE. CALL LEN LeDOUX, 385-9765 OR 383-9852.

WANTED
4 BEDROOMS
FOR LARGE FAMILY WISHING TO MOVE INTO FAIRFIELD OR OAK BAY AREA, ALTHOUGH ANY GOOD DISTRICT WOULD BE SUITABLE. MUST HAVE SEPARATE DINING ROOM AND BASEMENT. ALL CASH TO $20,000. CALL LEN LeDOUX, 385-9765 OR 383-9852.

WANTED
SMALL ACREAGE
1 TO 10 ACRES FOR RETIRED GENTLEMAN. WISHES TO GROW SOME FRUIT AND VEGETABLES AND RAISE A CHICKEN OR TWO. HOUSE NOT TOO IMPORTANT. COUPLE OF OUTBUILDINGS TO HOUSE SOME ANIMALS! WILL PAY UP TO $3,000 PER ACRE. CALL LEN LeDOUX, 385-9765 OR 383-9852.

WANTED
RETIREMENT HOME
JUBILEE AREA PREFERRED. 2 BEDROOMS, WITH OR WITHOUT BASEMENT. OIL HEAT A MUST. CAN PAY UP TO $20,000 CASH. CALL LEN LeDOUX, 385-9765 OR 383-9852.

BE FIRST WITH
A
B
C
A. BERNARD & CO. LTD.
Fort and Broad 384-9335

5x5 DUPLEX
2 OR 3 BEDROOMS

Client would like to purchase duplex not presently on the market and in a nice area. Must have basement and quick possession not necessary. Please call Mr. Belcher 384-9335, 382-3848 res.

CASH IMMEDIATELY FOR YOUR HOME WITH POSSESSION NOW OR AT A LATER DATE TO SUIT YOU. W. FREBOLD, 385-9741 OR 592-1541. J. A. HENDERSON REALTY LTD.

WANTED!
FAIRFIELD AREA

Small 1- or 2-bedroom bungalow not over $25,000. Would like to take possession within 60 days or later if necessary. For an appointment to inspect your home call my agent, MR. H. HEGEN, of NATIONAL TRUST CO. LTD., 3108 Shelbourne Street. Off.: 386-2961, Res.: 385-8895.

CLEAR TITLE, OLDER HOME OF 5 or more rooms with or without basement, around $13,000, wanted for young couple eligible for B.C. Gov't 2nd mortgage of $2500. If you offer your property for sale and you can carry profitable FIRST mortgage then phone me at once, JOHN RUSSELL, 386-2953 or 592-3348 for more details. (Some cash available as well as the $2500 B.C. 2nd mortgage.) Mayfair Realty Ltd.

GUARANTEED!
If your home is $18,000 or less and is suitable for rental or renovation my client will buy it for cash to you. Now.
IRENE DALZIEL—388-6231
or 384-8692 AFTER 5 P.M.
ISLAND PACIFIC REALTY

URGENTLY REQUIRED
FOR CLIENT ALL CASH TO $45,000 VIEW PROPERTY. MIN. 3 BEDROOMS, BSMT, RANCH STYLE OR ROYAL OAK, CORDOVA BAY PREFERRED. EARLY POSSESSION NOT ESSENTIAL. DIAL 384-8091, ROY HINCHCLIFFE, BROADVIEW PROPERTIES LTD.

URGENT!
Must have early possession. 2 or 3 bedrooms with fireplace and no more than five front steps. Any quiet area. Up to $22,000 cash or cash to Mortgage. Ben Greig, 388-6231 or 477-5341 after 5 p.m. Island Pacific Realty.

I HAVE A CLIENT WHO REquires a modern home, preferably with a view in the Brentwood Area. L-shaped living room acceptable, must have basement. Around $24,000. Call MR. STOTHERS, 386-3231 or 658-5265 if you can help. Block Bros. Realty.

CASH CLIENT — $45,000-$60,000
3-bedroom or more, seclusion more important than view. Rockland, Oak Bay, 10-Mile Point. Up to 6 mths. possession
C. Warren — 385-3435
P. R. Brown & Sons Ltd.

CLIENT REQUIRES 2 OR 3-bedroom basement home on approx. ½ acre lot. Colwood, Central Saanich or closer in. Price around $20,000 to $25,000. Call Herb Hodgson, 384-7128. Res. 382-3835. Douglas Hawkes Ltd.

WANTED: FURNISHED OR UNFURNISHED HOUSES for investor client, preferably under $30,000. Quick service, no obligation. F. SHERWOOD or DON LAYMAN, 386-3231 anytime. Block Bros. Realty Ltd.

ARE YOU SELLING??
We specialize in HARD TO SELL properties. Call us for help! Dial 386-2955, ask for ROMA NICOLL or JOHN MOLYARD. Mayfair Realty Ltd.

HAVE SERIOUS CLIENT FOR 2-bedroom home. Any good area. Must have fireplace. Can do some repairs. Large lot. $15-$20,000. Fast action. Call Phil Strut, 383-0867. Quadra Realty Ltd., 385-1431.

CASH FOR YOUR 2 OR 3-bedroom home with or without basement in any good district. Fast accurate appraisals. Call Jim Ranson, 479-5910. Metropolitan Realty Ltd.

I WILL BUY YOUR 2 OR 3 BEDroom home immediately for cash if it's suitable for rental purposes. For fast action call my agent J. RoGERS at BLOCK BROS. REALTY anytime. 386-3231.

WANTED IN GORDON HEAD-University area, on quiet street. 3-bedroom home, full basement. Not more than 5 years old. $28,500. ½ cash. Miss Preston, 384-8318, 386-2642. C. N. Montague Co.

I HAVE BUYERS FOR OLDER homes in Oak Bay or Fairfield regardless of price. Call Ted Chartres, 385-2488. Res. 385-5508. Byron Price & Associates Ltd.

3-bedroom, basement home, Oaklands or Jubilee area.
BERT NEEDS—385-2481
Swinerton, Stewart Clark, Ltd.

CLIENT REQUIRES 2 OR 3-BDRM. house in Oak Bay or Fairfield. M. Braithwaite, 384-8305. Res. 592-0638. Financial Survey Ltd.

UP AND DOWN DUPLEX, wanted near bus. Large older type preferred. Cash. 592-2030 anytime. S. Hargrave Realty.

HIGH TILLICUM-KAMLOOPS-Dumeresque-Raymond, 3-bedroom, full basement home. Private. Large down payment. 479-5953.

WANTED, PRIVATE, 3-BEDROOM family home, Oak Bay area. $27,000-$30,000 range. 383-0803.

268 LISTINGS WANTED

MOVING?

Call J. T. (Jim) Mills for an opinion on the value of your home or business, on the current market (without obligation of course). Fast, courteous service. Call J. T. (JIM) MILLS, Town & Country Realty Ltd., 382-7276 or res: 477-5938.

LIST YOUR SHAWNIGAN LAKE property with the girl who knows property value, where to go, and can show by land or waterways. Edith Gutemar, 479-1667 or Res. 479-5627. By the Lake, 743-2646. J. H. Whittome & Co., Royal Oak Branch.

LISTINGS WANTED IN
Langford, Colwood, Metchosin Area
REX HUGHES AGENCIES LTD.
478-1720

2 (OR 3) BEDROOM HOMES IN Rockland or Oak Bay. No obligation. Leverton Rlty., 386-8012.

270 EXCHANGE REAL ESTATE

LIVE AT THE SEASIDE

We have just listed a seafront building lot on beautiful Cordova Bay. I will arrange to construct a quality home to your specifications and let you full market price for your house or other property at the same time! Call Robin Estlin, Block Bros. Realty, 477-1841 for details.

WHAT HAVE YOU???

We have several excellent properties to offer for exchange plus cash or straight trade, ranging from lots out of town and in town, to 2, 3 and 4-bedroom homes, also some revenue. Remember it costs nothing to talk and it could be profitable. Call JIM GIST — BLOCK BROS. REALTY LTD., 477-1841 or 383-0133.

WILL TRADE EQUITY IN TWO-year-old duplex on Cultbe-t St. for second mortgages at face value. Price $35,500. Mortgage $31,900, equity $7,600. Mortgage 10% payable monthly, interest only, due Feb., 1977. Privilege to refinance Feb. 1, 1973. Phone owner, 598-5850.

MY CLIENT WITH DUPLEX (Sidney) wishes trade on waterfront home. Please call Ronald Cannon at res. 656-5590. Town and Country Realty, 382-7276 (24 hours).

271 LOTS FOR SALE

SEAVIEW
LOT
CADBORO BAY
ON SEWER
$13,950

UPLANDS
RIPON RD.
½ ACRE LOT
$26,950
CALL
A. F. GOWER
598-3321
MEARS, WHYTE and GOWER LTD.

3 SEWERED LOTS

Residential lots in Whittier and Harriet Roads. Each lot is 70x100. Close to schools, bus, shopping, etc. Good level building lots. Try your offer on asking price of $8500 each.

385-3411 JIM WEST 592-3703
Ker & Stephenson Ltd.
880 Broughton Street

BE FIRST WITH
A
B
C
A. BERNARD & CO. LTD.
Fort and Broad 384-9335

BUILDING LOT, HIGH LOCATION. PERC. TESTED. $6,000.
MRS. PARSONS — 384-9335

3 SEWERED LOTS
Single res. — Duplex
See sign corner
off Memorial Crescent and Fairfield Road.
Priced at $8500
$9000
$9500
479-4686 — 477-2330

SHAWNIGAN
WATER VIEW

This 66x284, well-treed lot, is very realistically priced at only $3,300, with terms available. Call LARRY M. BROOKS, 383-6113 (anytime).
PEMBERTON, HOLMES LTD.

SAANICH PENINSULA

A—½ acre choice building lot in area of lovely new homes. Perc tested, piped water, near school. Price $6,250 — Terms.
B—½ acre of treed parklike land, Ardmore area, perc tested. Price $7,900.
385-3435 AL VICKERS 652-2266
P. R. BROWN & SONS LTD.

VAST SEA VIEW

Low Down Payment. ½ Acre on paved road. Perc tested. Asking $6,750.
MABEL CRACK
652-1412 or 388-7751—24 Hrs.
D. F. Hanley Agencies Ltd.

FOR SALE BY OWNER, 4 ADjoining building lots each 60x120 suitable for mobile home if on foundation. Paved roads, sidewalks, city water, hydro, $1500 each. $500 down, $50 month, 8% on balance. 112-749-3181, Lake Cowichan.

10 MILE POINT, SEA VIEW RD. 1.30 acres suitable for subdivision. $35,000
CALL
385-0795 MR. GREENE 384-8126
Pemberton, Holmes Ltd.

LOTS OF LOTS

From Shawnigan Lake to the Wilkinson Rd. the objects, powers information call Marj Napper, 477-1841 or 592-9554. Block Bros. Realty.

2 MORE LOTS LEFT — MORE TO come in June. Make your choice now before increased costs force prices up. Call Ken Jensen, 592-9079 or Island Homes Ltd., 386-7545.

¾-ACRE UPLANDS LOT ON quiet cul de sac, near golf course. Cleared and ready to build. Can give terms. Owner. 592-6820.

ESQUIMALT APARTMENT ZONED property, 33,000 sq. ft. high view location, near all facilities. Present income covers costs. 386-1508.

1 ACRE LOT WITH BARN AND fruit trees. Sea view. Perc tested. Zoned for duplex or single. $7,500. 388-4840.

CORDOVA BAY
Beckton Rd. off Walema. $7,500 with terms. Perc tested. 592-0711. Monarch Holdings Ltd.

2 DUPLEX LOTS, SIDE BY SIDE on Jacklin Road. $7,500 each. Will consider builders terms. Phone owner, 479-1463.

MUST SELL CHOICE BUILDING lot. Arbutus Drive, serviced. 384-4960 evenings.

POLLUTION — BEAT IT. 38 TWO-acre lots, Metchosin. $5,000-$10,000, down payment $1,000. 479-5433.

273 PROPERTY FOR SALE

31,800 SQUARE FEET OF APARTment zoned property. Choice location. Walking distance to downtown. Build here — you cannot miss on this one. Asking $125,000. Call: Harold Ware at Gardner Realty Ltd., 385-7721 or Residence, 598-4358.

WATERFRONT, ACREAGE
LOTS, FARMS
Call "land specialists" 743-5525
Maiai.:l Realty Ltd.
Cobble Hill, B.C.

5.21 ACRES IN SAANICH, WITH valley view. Half cleared. $16,500 with $1,000 down. Phone owner. Cobble Hill, 743-2723.

5 ACRES NORTH SAANICH EAST end of Tatlow Rd. Signs on property. Call Ken Jensen, 592-9079. Island Homes Ltd., 386-7545.

ESQUIMALT APT. ZONED. 50,000 Sq. Ft. 1020 a sq. ft. Ideal low rental site. Call Mr. MacFarlane, 386-7545. Island Homes Ltd.

43 ACRE ON KALTESSAN ROAD, town water and power, $4750. 384-1268 after 6:30 p.m.

274 PROPERTY WANTED

WANTED!
DUPLEX ZONED
LOT IN ESQUIMALT OR OTHER GOOD RENTAL AREA.
TED BOWDEN, 479-1479
NATIONAL TRUST CO. LTD.
386-2961

WANTED

Condominium property, 30,000 sq. ft. and over. Will consider all districts. Phone Rick Kinnis, J. H. Whittome & Co. Ltd., 388-4271 or 479-1836.

IS YOUR HOME OR LAND DIVIDable into two or more lots? Investor client will develop and pay top price. Call ALF PORCHER, 386-2955, Mayfair Realty Ltd.

WANTED

Reasonably priced lots, acreage, or apartment property. Kasapi Construction Co. Ltd., 386-6191.

Vickery and Sons Ltd.
LOTS OR ACREAGE IN ANY AREA.
592-6149 — 592-6622.

280 ACREAGE FOR SALE and WANTED

COUNTRY ACRES
VIEWS AND POTENTIAL
PEACE AND PROSPERITY

5¾ Acres
$2,000 Per Acre

2 Acres (Grass)
$3,950 Per Acre

2 Acres (Timber)
$3,000 Per Acre

DESMOND HOLMES
384-8126 — 384-8126
PEMBERTON, HOLMES LTD.

BE FIRST WITH
A
B
C
A. BERNARD & CO. LTD.
Fort and Broad 384-9335

WANTED
to buy
GRAVEL OR GRAVEL LAND

anywhere within reasonable distance. Cash or terms to suit. Call Ron McConnan 384-9335, 383-8526 res.

BRIARWOOD FARMS

A pastoral setting of rolling meadows, woods and creeks.
Trout Stream.
Waterfall with park.
Ideal V.L.A. property.
Peaceful surroundings.
Panoramic Views.
Convenient to all facilities.
Wide Variety to choose from.
Located in Mill Bay area.
Lots average from 2 to 5 acres each.

WE FINANCE.
Call Owner 743-9711.

EXCLUSIVE

Over 1 acre of excellent view property within 4-mile circle. Two lots, one lot has older 2-bedroom home, in good condition. Exceptional view property. Can be one or two parcels. VLA potential. $36,000. Sorry, no subs.
K. E. DICKSON 386-1361
CANADA PERMANENT TRUST CO.

VLA — 1.17 ACRES

305 ft. frontage on Viaduct Ave. off Interurban Rd. Perc tested and close to new vocational school. Veterans wishing to use VLA option prior to 1974 deadline should view this property. Asking $7,500. DON ROURKE, 477-1841 or 478-6730. Block Bros. Realty.

BY OWNER. APPROXIMATELY 19.5 acres with southern slope. Some timber and arbutus trees, government road approximately through centre. Could be sold in 2 pieces. ¼ mile off main highway within 35 miles of Victoria. Could be bought for $16,000 cash. Phone Cobble Hill, 743-2014.

LAND, LAND, LAND

They aren't making any more in this area, so if you want some acreage with future development possibilities, please call me today about 13 acres, close in with a view. Ray Morrison, City Brokerage. 386-3547.

10 ACRES

Partly wooded — west side of Elk Lake — Off Linnett Lane — Asking $55,000. For further information call 384-8001. Broadview Properties Ltd. JESSIE McGRATH or PAULINE BROOKES.

NORTH SAANICH 5.2 ACRES, desirable location, cleared, seeded to grass, extraordinary water supply. Good terms. $22,500. Adeline Nichol, 388-4401.
Shirley Philips' Homefinders

$880 DOWN

2 acres, high view, Sooke — Full Price $8,800.
DICK JAMES — 385-2481.
Swinerton, Stewart Clark, Ltd.

9½ ACRES

Long double road front, Metchosin, $19,500, terms.
DESMOND HOLMES 384-8126
PEMBERTON, HOLMES LTD.

1.64 ACRES. HORSE PASTURE All Fenced. Horse Shelter. City Water. $10,000. $5,000 Down. Bal. $88 per mo. A. KLENMAN, 592-1121. Town and Country Realty Ltd.

ACREAGE FOR SALE?

Large or small, with or without home. Building lots, etc. Call GEORGE CHAN, the specialist in Land. 386-2955. Mayfair Realty Ltd.

WANTED: PASTORAL 5-10 ACRES near water side reserve. $500 down, $8,000-$10,000. Days, 656-4389.

WANT ½ ACRE, V.L.A., VIEW, Esquimalt Lagoon with or without house. 385-2514.

FOR SALE, 7 ACRES IN SAANICH. Phone 652-1692.

285 UP-ISLAND PROPERTIES

SUMMER RETREAT

A 4-BR cottage on a large treed lot. In the midst of salmon fishing at Cowichan Lake. 200 yards to the beach, or to launch your boat. Cottage is furnished, 3-pc. bathroom and wired for electricity. Asking $14,000. Call B. Simons, 477-1841.
Block Bros. Realty

COMMERCIAL ACREAGE

3.37 acres approx. 2 miles south of Ladysmith next to new trailer park on Island Highway. Only $9400 Block Bros. J. Gist, 383-6133 or 477-1841.

290 FARMS FOR SALE and WANTED

DUNCAN

7.5 Acres and Modern three-bedroom full basement home. Land has been reseeded. Small barn and other useful buildings. All newly fenced. $31,500. JACK BAILEY, 746-6589 Duncan or 388-5561 Victoria.

Boulthee, Sweet Realty Limited,
Yorkshire Trust Affiliate,
737 Fort Street,
Victoria, B.C.

ON 5 ACRES OF FENCED PASture land, 4 acres clear, 1 acre with oak trees. New 1,400-sq.-ft. no-basement colonial-style home with double carport now under construction. On Wilson Road, north Saanich. $45,000. 656-2506. Private.

293 GULF ISLANDS PROPERTIES

2 TREED LOTS, ON GABRIOLA. Whalebone Road, walking distance to beaches. Water, electricity available. $2,500. 479-5615.

2 CORNER LOTS ON SAVARY Island, 1 mile from air strip, near main beach, $2500. 479-5615.

NOTICE TO CREDITORS AND OTHERS
Re: Estate of ELLEN ANNIE READ, Deceased.

NOTICE IS HEREBY GIVEN that creditors and others having claims against the Estate of Ellen Annie Read, deceased, late of 1967 Fairfield Road, Victoria, B.C., are hereby required to send them to the undersigned Executor at P.O. Box 1232, Victoria, B.C., before the 25th day of March, A.D. 1971, after which date the Executor will distribute the said Estate among the parties entitled thereto, having regard only to the claims of which it then has notice.

Dated the 18th day of February, A.D. 1971.

CANADA PERMANENT TRUST COMPANY,
Executor,
HARMAN & COMPANY,
645 Fort Street,
Victoria, B.C.,
Solicitors.

NOTICE TO CREDITORS
ESTATE OF
ARCHIBALD JOHN
REDVERS BULLER, DECEASED

Creditors having claims against the estate of the above named Archibald John Redvers Buller, late of Victoria, B.C., who died on the 25th day of December 1970, who have not yet presented their claims to the said estate, are required on or before the 1st day of April 1971 to send full particulars thereof to the Executor, The Royal Trust Company, by leaving the same at the office of The Royal Trust Company, 1205 Government Street, Victoria, B.C. After the said 1st day of April 1971, the Executor will proceed to distribute the assets of the said estate according to law, having regard only to the claims of which it shall then have notice.

DATED at Victoria, B.C., this 19th day of February 1971.

THE ROYAL TRUST COMPANY
by its Solicitors,
Holmes and Isherwood.

J. R. NICHOLSON,
Lieutenant-Governor.

CANADA
PROVINCE OF BRITISH COLUMBIA

ELIZABETH the SECOND, by the Grace of God, of the United Kingdom, Canada and Her other Realms and Territories, Queen, Head of the Commonwealth, Defender of the Faith.

To all to whom these presents shall come—
GREETING.
DAN CAMPBELL,
Minister of
Municipal Affairs.

WHEREAS, pursuant to the provisions of section 766 of the Municipal Act, the Capital Regional District was incorporated by Letters Patent issued on the first day of February, 1966:

AND WHEREAS section 766 of the Municipal Act provides, inter alia, that, in addition to the functions conferred by this Act, a regional district has such functions as are provided by Letters Patent or supplementary Letters Patent, and for this purpose the Lieutenant-Governor in Council may, on the recommendation of the Minister, provide in the Letters Patent or supplementary Letters Patent such further objects, powers, obligations, duties, limitations, and conditions in respect to any or all functions requested pursuant to this section:

AND WHEREAS the Regional Board of the Capital Regional District has requested the function of providing and operating an ice arena and recreational complex:

AND WHEREAS the assent of the owner electors of the Electoral Areas of Colwood and Langford has been obtained:

AND WHEREAS the provisions of the said section 766 have been duly complied with:

NOW KNOW YE THAT We do order and proclaim that on, from, and after the date hereof the following be added to the objects, powers, obligations, duties, limitations, and conditions of the Capital Regional District:

DIVISION X — ICE ARENA AND RECREATIONAL COMPLEX

1. Only the member municipalities of Colwood and Langford participate or share in the cost incurred pursuant to this Division. No other member municipality shall participate or share in such cost.

2. Subject to any limitations or exceptions in this Division contained, the regional district may construct, equip, operate and maintain an ice arena and recreational complex to be situated on the property known as the Old Racetrack property, Old Island Highway.

3. The annual net cost pursuant to this Division, including any annual debt charges, shall be apportioned among the member municipalities liable to share such costs on the basis referred to in subsection (1) of section 782 of the Municipal Act.

4. Debt incurred by the regional district for the purpose of constructing and equipping such ice arena and recreational complex shall not exceed, in the aggregate, the sum of $750,000.00.

5. The Regional Board may by by-law establish an Ice Arena and Recreational Complex Commission consisting of the Directors representing the electoral areas of Colwood and Langford plus such other persons as may be designated in the by-law, and in such by-law may delegate to the Commission any or all of the administrative powers of the Regional Board with respect to the construction, equipment, operation, and maintenance of the ice arena and recreational complex.

AND THAT supplementary Letters Patent of the Capital Regional District issued the twenty-eighth day of December, 1967, be deemed to be amended by adding the following paragraph to Division VII — Trunk Sewers and Sewage Disposal.

17. Notwithstanding any provision of any Act or of the Letters Patent of the Regional District when any part of the Electoral Areas of Colwood, Langford or View Royal is connected to a trunk sewer facility of the Regional District, there shall be included in the cost apportionable to the area benefitting an amount sufficient to reimburse the Minister of Finance for expenditures made to complete the Greater Victoria Sewerage Study pursuant to the Agreement re Joint Sewage Disposal Study dated the 8th of January, 1965, on behalf of the unorganized territory now within the Regional District. When collected, such amounts shall be paid over to the Minister of Finance by the Regional Board.

AND THAT the Letters Patent of the Capital Regional District be deemed to be amended accordingly.

In testimony whereof, We have caused these Our Letters to be made Patent and the Great Seal of Our said Province to be hereunto affixed.

WITNESS, Colonel the Honourable John R. Nicholson, P.C., O.B.E., Q.C., LL.D., Lieutenant-Governor of Our said Province of British Columbia, in Our City of Victoria, in Our said Province, this second day of February, in the year of our Lord one thousand nine hundred and seventy-one, and in the nineteenth year of Our Reign.

By Command.

W. D. BLACK,
Provincial Secretary.

There's Buying News in Classified 386-2121

NOTICE OF WITHDRAWAL

Notice is hereby given that THE CANADIAN NATIONAL INSURANCE COMPANY with head Office at St. Hyacinthe, Quebec, has withdrawn from the Province of British Columbia as at November 1, 1968; that the whole portfolio of business in force as at that date has been reinsured with the Wellington Fire Insurance Company; and that claimants who object to the withdrawl must file their objections with The Supecintendent of Insurance of the Province of British Columbia on or before the seventh (7th) day of June 1971.

A. BENOIT, Secretary
THE CANADIAN NATIONAL INSURANCE COMPANY

Dated this 22nd day of February, 1971.

NOTICE
LOG AND DEBRIS SALVAGE

The Select Standing Committee of the Legislature on Forestry and Fisheries has been authorized to receive and study a report from the Forest Service on the subject, "Log and Debris Salvage in the Strait of Georgia". The Terms of Reference of this Committee require that it make specific recommendations concerning debris control in support of the general requirements for the control of such types of pollution.

Interested parties are invited to make representations to the Committee on the matters under study.

Arrangements to appear before this Committee should proceed at the earliest opportunity and may be made by directing a request to James R. Chabot, Chairman, Select Standing Committee on Forestry and Fisheries, Parliament Buildings, Victoria, B.C.

IN THE SUPREME COURT
OF BRITISH COLUMBIA
IN THE MATTER OF THE
"NOTARIES ACT"
Chapter 256 of the Revised Statutes of British Columbia, 1960,
and
IN THE MATTER OF AN
APPLICATION FOR ENROLMENT
BY
ALBERT HOWARD

I HEREBY APPOINT Wednesday, the 17th day of March, A.D. 1971, at the hour of 10:00 o'clock in the forenoon, or as soon thereafter as Counsel for the applicant may be heard, before the presiding Judge in Chambers, at the Court House, Vancouver, British Columbia, as the time and place for the hearing of the application of ALBERT HOWARD to be enrolled as a Notary Public pursuant to the Notaries Act to practise at the City of Victoria, in the County of Victoria.

I HEREBY DIRECT that publication of this appointment shall be made in a newspaper circulating in the area and shall be published once a week for two consecutive weeks.

DATED at Vancouver, British Columbia, this 25th day of February, AD 1971.

TAKE NOTICE of the above appointment AND TAKE NOTICE that, in support of the application will be read the Affidavits of Leslie S. Parsons, Esq., and the Secretary of The Society of Notaries Public of British Columbia, and such other evidence as Counsel may deem necessary.

LESLIE S. PARSONS,
Solicitor for the Applicant.

TO: The Secretary of the Law Society of British Columbia.
AND TO: The Secretary of the Society of Notaries Public of British Columbia.

SCHEDULE "A"
1971 Prothonotary's File No. 1201-02173

IN THE SUPREME COURT
OF NOVA SCOTIA
TRIAL DIVISION

Between:
BARBARA JEAN SMALE, Petitioner
and
GERALD GLEN SMALE, Respondent

NOTICE OF PETITION FOR DIVORCE

DIRECTED to Gerald Glen Smale, now or formerly of the City of Victoria, in the County of Victoria, Province of British Columbia:

TAKE NOTICE that a petition for a decree of divorce has been presented to this Court by the petitioner. The copy of the petition may be seen by you at the office of the Prothonotary, The Law Courts, Halifax, Nova Scotia, and a copy of the petition will be mailed to you by the Prothonotary on receipt of your written request.

AND FURTHER TAKE NOTICE that if you wish to oppose the said petition or to take issue with any of the allegations therein, or if you wish other relief, you must cause your answer to be served on the petitioner and filed with proof of service in the office of the said Prothonotary within forty (40) days after the 3rd day of March, A.D. 1971, being the date of the first publication of this Notice, which publication has been ordered by the Court to be effective and sufficient service upon you of the Notice of Petition and Petition herein.

AND FURTHER TAKE NOTICE that in default of your serving and filing such answer within the time prescribed above, the petitioner may proceed without further notice to you, and this proceeding may be set down within thirty days of such default for hearing, and a decree and other relief may be granted in your absence, which decree may become absolute immediately or after the expiration of such time from the granting thereof, as the decree may provide, unless in the meantime you deliver to the Prothonotary at Halifax, Nova Scotia, and to the petitioner and to the Attorney General at Halifax, a written notice that you wish to show cause why the decree should not become absolute and the grounds therefor.

The address for service of the petitioner is
84 Evans Avenue,
Fairview,
Halifax County, Nova Scotia.

DATED at Halifax, Nova Scotia this 18th day of February, A.D. 1971.

sgd. DANIEL B. MORRISON,
DANIEL B. MORRISON,
Prothonotary at Halifax
of the Supreme Court of
Nova Scotia,
The Law Courts,
P.O. Box 535,
Halifax, Nova Scotia.

J. R. NICHOLSON,
Lieutenant-Governor.

CANADA
PROVINCE OF BRITISH COLUMBIA

ELIZABETH the SECOND, by the Grace of God, of the United Kingdom, Canada and Her other Realms and Territories, Queen, Head of the Commonwealth, Defender of the Faith.

To all to whom these presents shall come—
GREETING.
DAN CAMPBELL,
Minister of
Municipal Affairs.

WHEREAS by section 766(1) of the Municipal Act it is provided, inter Alia, that in addition to the functions conferred by that Act, a regional district has such functions as are provided by Letters Patent or supplementary Letters Patent, and for this purpose the Lieutenant-Governor in Council may, on the recommendation of the Minister, provide in the Letters Patent or supplementary Letters Patent such further objects, powers, obligations, duties, limitations and conditions in respect to any or all functions requested pursuant to this section:

AND WHEREAS the Regional Board of the Capital Regional District has requested that an amendment be granted to the regional district in respect to the function of Regional Parks:

NOW KNOW YE THAT We do order and proclaim that on, from, and after the date hereof the following be added to the objects, powers, obligations, duties, limitations and conditions of the Capital Regional District and the Letters Patent of the regional district be ammended as follows:—

1. By striking out paragraph 3 of "Division III — Regional Parks" from the Letters Patent dated the first day of February, 1966, and substituting the following therefore:

"3. The annual expenditures commencing with the year 1971, for the development, operation and maintenance of the said parks, shall not exceed 20% of the total of the annual half-mill referred to in paragraph 5 of this Division and the annual grant made by the Minister of Recreation and Conservation under the Regional Parks Act";

AND THAT the Letters Patent as amended of the Capital Regional District be deemed to be further amended accordingly.

In testimony whereof, We have caused these Our Letters to be made Patent and the Great Seal of Our said Province to be hereunto affixed.

WITNESS, Colonel the Honourable John R. Nicholson, P.C., O.B.E., Q.C., LL.D., Lieutenant-Governor of Our said Province of British Columbia, in Our City of Victoria, in Our said Province, this fifteenth day of January in the year of our Lord one thousand nine hundred and seventy-one, and in the nineteenth year of Our Reign.

By Command.

A/Provincial Secretary.
H. K. KIERNAN.

'Council No Censor'

Paper Ban Doubtful

A Victoria man says he wants city council to revoke the trade licence held by a "filthy and profane" underground newspaper sold on Victoria streets.

But city officials said Monday there's little hope they can comply with the wish of Herman Voorsluys, 413-710 Vancouver.

In the letter to city council, Voorsluys said a copy of the Georgia Straight tossed into his car window at a downtown intersection contained "some of the most profane, filthy language peddled on the streets of Victoria."

Voorsluys asked that council cancel the licence of the Georgia Straight immediately.

"I regard some of the language very offensive if one can call it language at all. If my suggestion sounds logical, I ask that it be endorsed; if another solution is advisable, it should be carried out without hesitation," the letter said.

Voorsluys also enclosed clippings of the publication, but asked that they "be burned after examination of contents."

A city spokesman said "these things have come up in the past and council feels that it isn't in the business of censorship."

The trades licence permitting the sale of the Georgia Straight on city streets is issued by the city of Victoria to the publisher of the publication.

"It's the same kind of licence you people get," the spokesman said referring to Victoria Press Ltd.

Tax Evasion Charges Laid

Separate charges against two Victoria businessmen of evading income taxes and making false or deceptive statements in returns were announced Monday by officials of the federal revenue department in Victoria.

The officials also announced a third charge against one of the two businessmen and a Victoria firm of violating the Income Tax Act by making "false and deceptive entries in its books of account."

Final Edition
TELEPHONE 383-4111
CLASSIFIED 386-2121

The Daily Colonist.

Vancouver Island's Leading Newspaper Since 1858

Mixed Showers
Weather details on Page 2

No. 69—113th YEAR — VICTORIA, BRITISH COLUMBIA, WEDNESDAY, MARCH 3, 1971 — 10 CENTS DAILY 20 CENTS SUNDAY

Nearly Seven Months
Hostage Freed

MONTEVIDEO (CP) — Stricken by a heart ailment, American agronomist Claude Fly was given his freedom Tuesday night after nearly seven months in the hands of Uruguayan guerrilla kidnappers.

He was being treated at the British hospital in Montevideo, but the hospital made no statement about his condition.

Officials said the 64-year-old Fly's abductors brought him to the hospital in a small truck and left him at the door.

U.S. Ambassador Charles D. Adair said Fly "can't talk with anyone now. He is isolated in the hospital and will remain under rigorous medical attention for three to four weeks."

The Tupamaros still hold British Ambassador Geoffrey Jackson, who was kidnapped Jan. 8.

Fly was seized by Tupamaro urban guerrillas Aug. 7 at his laboratory.

Fly

Trudeau 'Plan' Based On Tax Filibuster

October Election Forecast

By DAVE McINTOSH

OTTAWA (CP) — Speculation has grown here in the last week that Prime Minister Trudeau will call a federal election this fall, possibly Monday, Oct. 18.

Though the decision rests with Trudeau, some Liberal party insiders are forecasting the issue on which he would call a contest.

Their prediction goes like this:

The government will introduce legislation in May embodying its new system of imposing personal and corporation income taxes.

Among these tax changes will be one, included in the government's original white paper on the subject, which would lop some 750,000 low-income persons off the tax rolls.

The legislation presumably will contain other features to which the Conservatives and other opposition parties will take strong objection, as they did to the white paper.

This, so the prediction goes, will force the opposition into a filibuster operation and drag debate on the legislation beyond the planned late June Commons adjournment and into July and August.

Trudeau then could say the opposition was blockading a bill especially important to lower-income citizens and impose closure or call an election on the issue or both.

It requires about 60 days notice for an election. A parliamentary dissolution in mid-August would mean an election about mid-October.

Speculation does not focus exclusively on a fall election. Far from it.

Many MPs say they expect Trudeau to wait the normal four-year span between elections. The last contest was in June, 1968.

Doug Rowland, NDP MP for Selkirk, said at a news conference Tuesday — the subject was next month's NDP leadership convention — that he is getting prepared for an October election this year.

If it doesn't come, then, he predicted, it will be in June or October, 1972.

In any event, both the Conservatives and NDP say they are getting ready for an election for any time from now on. The Conservatives, incidentally, have a policy conference scheduled for Ottawa Oct. 14-17.

A source close to Trudeau said the prime minister will not call an election this year unless there is an opposition filibuster on an important piece of legislation.

Other Liberals say this is the very situation which Trudeau may try to create — unless the opposition spikes such plans by agreeing quickly with the tax-change legislation.

India's Vote Toll Rising

NEW DELHI (UPI)— Ten persons were killed and 48 injured Tuesday in scattered violence marking the second day of India's elections to select a new parliament, an electoral process that takes 10 days.

The deaths Tuesday raised to 15 the number of persons slain in political altercations since the polls opened Monday. Another man was trampled to death at a political rally Tuesday.

Voting Tuesday was conducted in India's two least populous states, Nagaland and Himachal Pradesh. A total of five of the 521 seats in parliament were at stake in the two states.

Two of India's more important states, Uttar Pradesh and Bihar, were to resume polling operations today in areas that did not vote Monday.

Polling was scheduled from district to district in the election to determine the future of Prime Minister Indira Ghandi's government.

Political violence marked the elections Tuesday even in areas where there was no voting.

The Press Trust of India said eight persons were killed and 45 injured in a clash between followers of the Hindu Jan Sangh party and Moslem students in Aligarh, 120 miles southeast of New Delhi. The city magistrate imposed a curfew on the city and chief election commissioner, S. P. Sen Verma, ordered postponement of balloting scheduled there for today.

Too Cold for Him—Just Right for Her

Different creatures climb chimneys for different reasons. Above, prisoner Guy Peiffer, 23, sits atop chimney in Luxembourg's central prison after breaking out of his cell. Police didn't pursue him, simply waited until he got cold and came down. In Vancouver, cat went up to find cozy resting place in midst of current cold spell. —(AP and CP)

But Only Looking for Facts—Goyer
Mounties May Be Members Of Separatist Quebec Party

By RICHARD JACKSON
Colonist Ottawa Bureau

OTTAWA — The RCMP, says Solicitor-General Jean-Pierre Goyer, the cabinet member responsible for the federal police force, may be "in" the separatist Parti Quebecois.

In the Commons Tuesday he employed the world "in" with the meaning of being members of the party in a sense that could be taken different ways.

But moments later in the corridors of the Commons, he explained that RCMP, if it had "infiltrated" — and he objected to the use of the term — it had not been as formal card-carrying members acting as agent-provocateurs, but as observers looking for information.

He didn't like the word "infiltrate" because he considered it had a "destruction" content, and it was not the objective of the RCMP to destroy any political party.

The questions arose out of the pre-convention mystery built up before the Parti Quebecois met last weekend in Quebec City by stories of a "spy" having penetrated the higher echelons of organizational command.

It was never made clear whether the "espionage" agent had infiltrated on a mission for the RCMP or the federal or even the provincial Liberal party.

In the commons, Conservative MP Martial Asselin of Charlevoix had asked if there had been a "federal agent" at the Parti Quebecois rally, and Goyer had replied there was nothing to prevent the RCMP from joining the movement for the purpose of intelligence.

The solicitor-general repeated it outside the chamber at the conclusion of the daily question period, and then in a subsequent round of questioning insisted there was a rule that the RCMP could not join a political party.

But this was not to say, he emphasized, that the security and intelligence section of the force could not do its job of safeguarding the safety of the state.

How was it to be done if the RCMP couldn't "infiltrate" an agent into the organization's membership at or near the top? he was asked.

"How do you people (the press) get your information out of our party's (supposedly) confidential caucus?" he countered.

"You have your ways. We have ours," he went on. "You ask questions where you think you can get answers. There are always people who will talk."

Whether there were such people, Goyer demonstrated he was not one of them, and was not about to make it in any way clear what — if any — part the RCMP had played in the great "spy" mystery of the Parti Quebecois.

The new solicitor-general clearly indicated he believed the safety and security of the state has to come before the right of "privacy" for which so many activists, especially on the campus, clamor.

From 1963, when former prime minister Lester Pearson in a confidential directive to the justice department ordered the RCMP security and intelligence agents off university property until just recently, the campus has been sure of being out of bounds for the police.

Then, some weeks ago, Prime Minister Trudeau suggested rather strongly that this "protection of privacy" for university students and

Continued on Page 2

Steam Subsides Atop Mt. Baker

BELLINGHAM (AP) — Following unusual eruptions of steam Sunday from Mt. Baker, a Western Washington State College geology professor says things look "back to normal."

Dr. David Rahm flew over the 10,700-foot volcanic peak Sunday and said he observed steam coming from places from which he hadn't seen it before.

This doesn't mean Baker will blow up," Rahm said, "but I imagine it could erupt again, too."

Mainly 'Soft'
Drug Use Observed In Forces

OTTAWA (CP) — There is a drug problem in the armed forces comparable to that in society as a whole, Defence Minister Donald Macdonald said Tuesday.

Macdonald told reporters outside the Commons that enlisted drug-takers are mainly young and serving on the East or West coasts.

They were taking principally "soft drugs" — such as marijuana and hashish — and LSD.

The minister called the situation "something to be concerned about." The forces were dealing with it mainly through educational programs.

In cases where it was deemed that drug-takers could have recurring effects, they were removed from "sensitive assignments" involving the use of equipment.

Where they were found to have used drugs while on duty, they "could not expect to remain in the forces."

Public Voice Urged Within Professions

By IAN STREET
Colonist Legislative Reporter

Members of the public should sit on the governing bodies of the medical, dental and legal professions in B.C. in order to express the viewpoint of the ordinary citizen, the Legislature was told Tuesday.

Alex Macdonald (NDP — Vancouver East), speaking during the debate on health department estimates, said the time has come for taking a new look at professional organizations in the province to see that they are living up to their obligations to the public at large.

The government, the NDP member said, should outlaw restrictive covenants which protect the value of a medical or dental practice so that it can be sold later.

The buying and selling of medical and dental practices as a business, he added, is contrary to the public interest and should not be allowed because professionals in these fields already have high fees.

Macdonald, who is a lawyer, was heckled by some members who wanted to know why he excluded the legal profession from his criticism. He replied laymen should be appointed to the governing bodies of the medical, dental and legal professions to see that the public interest — "of client or patient" — is protected on what he termed such vital matters as fees.

In addition, Macdonald said, the professions must accept responsibility for ensuring that citizens living in outlying areas receive adequate care, which they don't get now because of a shortage of doctors and dentists.

Grace McCarthy, minister without portfolio, was the first speaker when the health estimates debate resumed shortly after 2 p.m. Tuesday. Referring to statements Monday night by Liberal leader Patrick McGeer, who claimed the lack of student facilities in UBC medical school was resulting in some "inferior"

Continued on Page 2

Don't Miss

Bill Would Bare Mortgage Costs —Page 12

Reserves' Role Civil Control —Page 13

Queen Honors Poirot Creator —Page 29

	Page
Bridge	36
Comics	42
Provincial Court	26
Crossword	38
Entertainment	29
Financial News	8, 9
Garden Notes	42
Names in the News	10
Sport	16, 17, 18
Women	31, 32

African Beaches Bathed in Oil

CAPE TOWN, South Africa (UPI) — South Africa's first major oil pollution disaster spread Tuesday with oil pouring into the ocean from ruptured tanks of the Liberian ship Wafra which ran aground off Cape Aghulas.

The entire coastline between Cape Aghulas and Struis Bay was already stained with a heavy coating of oil and a 31-mile-long slick threatened other beaches in the area.

Naval and fisheries department vessels cruised the disaster site spraying thousands of gallons of detergent on the water.

Salvage experts were pumping compressed air into tanks of the vessel, which ran aground Saturday, to increase buoyancy before a major attempt to refloat the Wafra was attempted.

The 5,000-horsepower German tug Baltic secured a line aboard the 47,762-ton tanker and was being assisted in the refloating attempt by the South African tug F. T. Bates.

A second German tug, the Oceanic, is due Thursday.

Norway Coalition Split; Prime Minister Resigns

OSLO (UPI) — Prime Minister Per Borten's four-party coalition government resigned Tuesday, ripped apart by longtime internal disputes over Norway's application for membership of the European common market.

Frantic attempts to form a new non-socialist coalition, possibly including Borten's Center Party but without the 57-year-old prime minister, were started immediately.

Failure to reconstruct the coalition would mean the formation of a minority socialist government under Labor Party leader Trygve Brateeli, politcal sources said.

Jet Age

London's Alice Matlak demonstrates futuristic shower unit of steel bathroom Monday during London's Ideal Home Exhibition. Designed by Lord Snowdon for British Steel Corp. shower features jets of water from floor, sides and ceiling, as well as other space-age innovations. (See Page 32) (AP)

The Daily Colonist.
(ESTABLISHED 1858)

SECOND NEWS SECTION VICTORIA, BRITISH COLUMBIA, WEDNESDAY, MARCH 3, 1971 PAGE FIFTEEN

'News' to Board Officer

Staff Changes Frozen at UVic

A University of Victoria department head said Tuesday that a freeze has been imposed on hiring or replacement of faculty members at the university next year.

Lloyd McKenzie, vice-chairman of the UVic board of governors, said however that he was unaware of any such action.

"That's totally news to me," McKenzie told The Colonist, "and I've attended all the board meetings."

Mention of a hiring restriction was made by Dr. Ralph Allen, chairman of the theatre department, at a departmental student - faculty meeting called to discuss the future guiding philosophy of the department.

McKenzie

Several students expressed concern that although a large number of theatre students, ranging from 36 to 57 per cent, depending on source of the statistics, were specializing in the creative or developmental drama area, only two of 10 faculty members were available to teach them.

When asked if more staff could be made available for that section, Allen said that even if present faculty members were to leave there would be "no more replacements."

He told the students there would be no extra faculty members in any department next year.

"There are going to be no more faculty positions added to the university," he said.

In another controversy in the faculty of fine arts, four members of the department of visual arts have sent a resolution to UVic president, Dr. Bruce Partridge, requesting that the department chairman resign his position.

"Shortly after his arrival, Mr. (Norman) Toynton engaged the shop technician to build furniture for his house and frames for his personal collection," the professors said in their submission.

"University time was spent on these projects and Mr. (Eric) Hilton has said that on more than one occasion he had to ask the technician to stop work on Mr. Toynton's projects in order to help the students."

The resolution and accompanying brief was signed by assistant professors, Dana Atchley, Peter Daglish and Hilton, and associate professor, Donald Harvey.

Toynton was not available for comment Tuesday, but Peter Garvie, dean of the fine arts faculty, said in a prepared statement:

"It's regrettable that, once again, differences of opinion about the quality of the program in visual arts should have been aired outside the usual circles for discussion in the university.

"Professor Norman Toynton came here to help this department match the excellence of our departments of theatre and history in art.

"He is the kind of artist-teacher who will accomplish this for out students."

Meanwhile, separate student meetings of both the theatre and visual arts department have:

- Expressed support for the Toynton resolution; and
- Expressed support for theatre professor, Richard Courtney, who left a faculty meeting called to discuss the faculty of fine arts philosophy after student representatives were refused admission.

Back at School Again

As Greater Victoria observes Education Week this week, events such as science fairs, coffee parties, musical concerts and gym displays are on schedule of many schools. Shoppers at Woodward's, Mayfair shopping centre, Tuesday, found themselves back at school as children of Grade 2, Rockheights elementary, under direction of their teacher, Mrs. Kathy Farquhar, go through their daily routine at desks set up on main floor of store. (Jim Ryan)

Cutter, Tug Watch Butane

A United States Coast Guard tug and a cutter were riding herd Tuesday night on a 65-foot steel, butane-filled tank car and five boxcars full of lumber floating in the Juan de Fuca strait.

A coast guard spokesman said from Seattle the floating cars were all within a fairly small area about five miles off Smith Island and were floating west.

He said that the danger of collision with a ship had been cut to a minimum by the two-vessel watch being kept and by the fact that a warning was being issued at six-hour intervals over marine broadcast bands.

The spokesman said a crane barge is being brought to the scene early today to salvage the floating cars which were lost from a barge early Tuesday.

The tank car was reported to be made of three-quarter inch steel and of very tough construction. The coast guard spokesman said that it would sustain a heavy blow.

If it was struck, he said, their would be a danger of fire for a short period.

Youth Charged In Bomb Scare

A 17-year-old male will be summonsed to appear in Victoria Provincial Court on a charge of public mischief after a bomb scare at Elizabeth Fisher junior high school in Langford, Colwood RCMP said Tuesday.

They said a caller to the school office Tuesday afternoon said there was a bomb in the school, but added there was no evacuation of the building. Police added other details would be withheld pending a court hearing of the matter.

Strike Vote Yes

* * * * * *

Total Dockyards Count

Workers in Esquimalt and Halifax Dockyards have voted 75.2 per cent in favor of strike action in their dispute with the federal government over wage disparity between the two coasts.

Eastern sources were predicting Tuesday night that a strike date will be announced today, but Thomas Graham, western president of the Federal Government Dockyard Trades and Labor Council, said he is not expecting an announcement.

If one does come, he said, it would be a unilateral announcement from the east, not a national announcement, and he felt that event was unlikely.

Meanwhile, he expects bargaining to continue.

About 1,200 Dockyard workers in Esquimalt are affected by the dispute, and it has been reported they voted about 63 per cent against strike action.

The Halifax Dockyard employs about 1,700 men, and the vote there heavily favored strike action, so the national vote in favor averaged 75.2 per cent.

Graham said as far as he was concerned, the union was a national entity and there would be no breakdown of votes, which should be regarded from a national viewpoint.

He said if and when a strike occurs, it will have little effect on the general public in Victoria, other than cutting off a large payroll going into the economy.

He pointed out that the West Coast Coastguard ships operate out of the Inner Harbor, not out of Dockyard, and that a strike of dockyard workers would affect only that facility and the ammunition depot at Rocky Point.

The strike vote resulted from a dispute with the treasury board over a new contract offer.

On the West Coast, where tradesmen earn a base rate of $4.16 an hour, workers turned down a 42-cent increase. East coast workers with a base rate of $3.51 were offered only a 27-cent increase, which was rejected.

Meanwhile in Ottawa, Treasury Board president C. M Drury said arrangements are being made to keep essential services, such as search and rescue, in operation if the ship repair workers do strike.

Seen In Passing

Gisila

Gisila Adrian showing a roll of salami ... (She and her husband, **Kurt**, own and operate a delicatessen and live at 3770 Cadboro Bay Road with their daughter, **Susan**, 10. **Gisila's** hobbies include dancing and gardening.) ... **Maureen Gilman** helping a friend move some furniture ... **Lenore Cannon** enjoying a cup of coffee ... **Arthur Davis** watching television ... **Ed Wilson** talking about rubber plants ... **Don Holland** reading a novel by Jack London ... **Penny Moore** experimenting at making homemade bread ... **Anne Rowditch** collecting different kinds of moss ... **Gerry Baker** using rubber cement to bind an old book together

Budget Proposed

Library Service To Cost More

Per capita cost of library services in Greater Victoria will be $5.19 this year compared to $4.14 last year if the proposed 1971 budget is accepted by the five municipalities, Saanich council's finance and legislative committee learned Tuesday night.

The budget was presented to the committee by a delegation from the Greater Victoria library board headed by the chairman, Col. A. O. Hood.

The Saanich committee tabled it for further discussion.

The budget calls for expenditures of $811,000 which is $135,592 in excess of last year's budget of $675,408.

Salaries and wages are less than last year's because of staff reorganization. They total $418,513 compared to $419,733 last year.

Largest item on the proposed budget is purchase of books, periodicals, records, films and pictures as well as binding and book repairs. An amount of $190,000 has been requested this year compared to $64,500 last year.

This includes $10,000 for books for each of the new branch libraries in Saanich, Oak Bay and Victoria as well as for the Esquimalt and Town and Country branches, the latter two of which were budgeted for $5,000 each last year.

Increase in books requested for the main branch is $130,000 compared to $44,000 last year.

The cost of the proposed budget to the four municipalities would be: Victoria $298,010, up $60,196; Saanich, $305,214, up $61,639; Oak Bay, $94,038, up $19,022; Esquimalt, $66,868, up $13,509; Central Saanich, $18,870, up $3,803.

Film Features Death Valley

A wildlife film on Death Valley, Calif., will be shown three times Thursday and Saturday in the Newcombe auditorium of the Provincial Museum. The film, sponsored by the Victoria Natural History Society, will be seen at 8 p.m. each day and at a 2:30 matinee Saturday.

Girl, 11, Badly Injured In Crossing Accident

Eleven-year-old Linda Hughes, daughter of Mr. and Mrs. Thomas Nimbley, 668 Canterbury, was in critical condition in St. Joseph's Hospital early today after she was hit by a car while crossing the street.

Accompanied by her dog, the little girl was making the crossing on Douglas at Ralph street when she was struck by a car driven by William Smith, 53, of 790 Canterbury at about 4:15 p.m. Tuesday, police said.

Police, said they believed the youngster may have been on her way to a nearby store when the accident took place.

The child was taken to the hospital where she was found to have extensive head, shoulder and internal injuries.

Trustees Study Purpose Path

Greater Victoria school trustees spent another evening Tuesday hammering out a statement of purpose for district schools and considering their 1971 objectives.

By late Tuesday, the board's immediate aims were narrowing down to a desire to improve teaching standards in any way possible and to extend school facilities as far as possible in all directions, if financing is available.

Trustees discussed at length the pros and cons of kindergartens, day care facilities and early entry into schools, with trustee Dr. Phillip Ney pointing out that early entry into an educational system could lead to early diagnosis, treatment and cure of many learning problems.

Such extensions could, however, be impossibly expensive, trustee Dr. Carron Jameson pointed out.

"Are we prepared," he asked, "to reach to per-pupil cost of education that will double in the next 10 years?

"If so, can we justify it?

"Are we going to continue to improve our education system, and if so at what cost, or do we retain the status quo on standards and finances?"

Other points considered were earlier entry to Grade 1; a second language starting in Grade 1, schools open for longer hours more days a week, and to more members of the community, credit for holding a job instead of going to school.

Workman Hurt In Plant Fall

Herbert Leis of 2745 Strathmore, Langford, a workman at the Van Isle Moulding plant on Jacklin Road, Langford, was taken to St. Joseph's Hospital Tuesday morning after an industrial accident.

Langford firemen said Leis suffered back and arm injuries when he fell from the top of a pile of lumber while cutting straps from the load, which had just been placed on the ground.

Missionary Will Speak

A Victoria engineering missionary — Keith Jamieson — will tell about his work in India at 7:30 p.m. today in the lower hall of Centennial United Church. Jamieson, a graduate of UBC, is an adviser on irrigation systems. He works for the United Church of Canada and the American Board of Missions.

The Thingumbobs Can Create Sticky Problems

Call them what you will, here's the score for those who are lacking the things that should have been on the licence plates at the front and back of your car as of last Monday.

Officials at Victoria Provincial Court explained Tuesday the procedure for persons summonsed or otherwise charged with failure to have current licence plates:

- If the driver can produce a stamped registration slip showing what are commonly known as decals were purchased before March 1 — and is found guilty — the fine will be $10.
- If the driver didn't buy the decals until Monday or later, and is found guilty, the fine will be $25.

While the public calls the reflector-tape items which bear the year and a centennial symbol "decals," some purists claim they are stickers.

The same people say the stickers which are affixed to the front windshield after inspections are not stickers at all, but actually decals.

Regardless of the name, officials indicated more than 75 persons received word Monday and Tuesday from police in Esquimalt, Saanich, Victoria and Oak Bay that they face the possibility of one fine or the other because the licence-plate "decals" were missing.

Cool-Aid's Farm: Dreaming the Practical

Victoria Cool-Aid has a dream which, if it comes true, will provide food for the hungry, jobs for the unemployed and a haven for young people on the move.

The youth-run self-help agency plans to operate a fully fledged farm which would produce everything from strawberries to potatoes, from corn to carrots.

Cool-Aid spokesman Charles Barber told the Greater Victoria Intermunicipal Committee Tuesday there is every reason to believe the plan will succeed.

Barber said he wasn't asking for financial assistance for the job and food farm project.

"All we want is your moral support; it is very important to us; we need it," he said.

Cool-Aid has been offered use of a seven-acre farm, about three miles from the city centre, said Barber. Payments for the land would be a nominal $1 a year.

He said Cool-Aid proposes to use the farm to provide 10 jobs a day to welfare recipients and transient youth at a salary of $1.50 an hour.

Using different people each day, we hope to provide a possible 300 jobs a month. Transportation to and from the farm would be provided."

To launch the program, he said, Cool-Aid would require an annual subsidy of $25,500 for two years; after that, the farm would yield sufficient crops to put it on a self-sustaining basis.

"We are at present making application to Ottawa for this support," said Barber and, although no promises had been made, there was reason to believe that the federal government will get behind the project, he said.

"Properly organized, the farm would involve much of the local community—farmers, tradesmen, professionals, kids working together for a common goal," he said.

"It would be a training centre for kids making their first serious inquiry into agricultural work and careers. It would employ people in plowing, cultivating, fertilizing, mulching, weeding and harvesting."

If started, Barber said, the project would also probably involve a number of "family gardens" cultivated by families on welfare to supplement their own food requirements.

"They would themselves be responsible for improvement of their plot of land and the harvesting of the produce," he said.

"Properly organized, this project would attract unprecedented local community support. Everyone would love it. Young travellers paying their way; Cool-Aid becoming self-sustaining; local poor working to supplement their incomes. Who could condemn it? Who could put it down?" he asked.

While appearing before the committee, Barber also made a pitch for Cool-Aid's annual grant from the intermunicipal committee.

Last year, the organization received $9,140. Barber said Cool-Aid now needs the community's support more than ever.

"If Victoria is wise, the city will not have any trouble with travelling kids this year. Last year, Victoria was the only city in Canada which stayed completely free of trouble," he said.

"We've had more than 7,000 kids in the city and nothing happened. Many of the kids were involved in trouble in other Canadian cities, but not here. They saw that the community cared about them.

"To help kids is the best insurance for Victoria to have another beautiful and calm summer," he added.

Cool-Aid, Barber said, has now the active support of more doctors, lawyers and other professionals than ever before. One Victoria pharmacy was filling prescriptions free of charge.

The organization's request for its annual grant was referred to the Community Council of Greater Victoria for evaluation.

On March 26, the council will submit to the intermunicipal committee a list of recommendations for grants to more than 30 organizations.